

COMMONWEALTH BUREAU OF CENSUS AND STATISTICS  
CANBERRA, AUSTRALIACENSUS OF THE COMMONWEALTH OF AUSTRALIA, 30 JUNE 1966Preliminary Press Releases and BulletinsINDEXVOL. IFIELD COUNT STATEMENTS:

- FC 1 Population : Australian Capital Territory
- FC 2 Population : Nauru, Norfolk Island, Christmas Island, and Cocos (Keeling) Islands
- FC 3 Population : States and Territories of Australia
- FC 4 Population : Principal urban centres of Australia
- FC 5 Population : Administrative Divisions, Australian Capital Territory
- FC 6 Population : Local government areas and urban centres, New South Wales
- FC 7 Population : Local government areas and urban centres, Victoria
- FC 8 Population : Local government areas and urban centres, Queensland
- FC 9 Population : Local government areas and urban centres, South Australia
- FC10 Population : Local government areas and urban centres, Western Australia
- FC11 Population : Local government areas and urban centres, Tasmania
- FC12 Population : Police districts, Northern Territory

VOL. IIBULLETINSNEW SOUTH WALES

- No. 1.1 Summary of population
- 1.2 Summary of dwellings
- 1.3 Population : by age and marital status
- 1.4 Population : by industry and age
- 1.5 Overseas born population : by birthplace and nationality
- 1.6 Population : by industry and occupational status
- 1.7 Population : by marital status, age and occupational status
- 1.8 Population and dwellings : local government areas and urban centres

VICTORIA

Nos. 2.1 - 2.8 : titles as above

QUEENSLAND

Nos. 3.1 - 3.8 : titles as above

(Contd)

CENSUS OF THE COMMONWEALTH OF AUSTRALIA, 30 JUNE 1966

Preliminary Press Releases and Bulletins

INDEX

VOL. III

BULLETINS

SOUTH AUSTRALIA

Nos. 4.1 - 4.8 : titles as above

WESTERN AUSTRALIA

Nos. 5.1 - 5.8 : titles as above

TASMANIA

Nos. 6.1 - 6.8 : titles as above

VOL. IV

BULLETINS

NORTHERN TERRITORY

Nos. 7.1 - 7.8 : titles as above with the exception of no. 7.8 which refers to Police districts.

AUSTRALIAN CAPITAL TERRITORY

Nos. 8.1 - 8.8 : titles as above with the exception of no. 8.8 which refers to administrative divisions.

AUSTRALIA

Nos. 9.1 - 9.8 : titles as above

TERRITORY OF NORFOLK ISLAND

No. 10.1 : Summary of population

TERRITORY OF CHRISTMAS ISLAND

No. 11.1 : Summary of population

TERRITORY OF COCOS (KEELING) ISLANDS

No. 12.1 : Summary of population

NAURU

No. 13.1 : Summary of population

ABORIGINAL POPULATION

Special statement - Full-blood aboriginals, States and Territories of Australia

The aboriginal population (revised statement), States and Territories of Australia

The aboriginal population of Australia - summary of characteristics

COMMONWEALTH BUREAU OF CENSUS AND STATISTICSCANBERRA, AUSTRALIA

To be treated as strictly **CONFIDENTIAL** and **NOT** to be published, broadcast or cabled before 6 p.m. on **FRIDAY, 22ND JULY, 1966**.

CENSUS OF THE COMMONWEALTH OF AUSTRALIA30TH JUNE, 1966FIELD COUNT STATEMENT NO. 1. - POPULATION : AUSTRALIAN CAPITAL TERRITORY

This statement contains preliminary results of the Census of 30th June, 1966. It shows details of the population of the Australian Capital Territory and the City of Canberra.

The figures for 1966 have been compiled during the taking of the Census by census field personnel, and as such are subject to amendment on completion of processing and subsequent tabulation. However, extensive changes to the details in this statement are not expected.

TABLE 1. - POPULATION : AUSTRALIAN CAPITAL TERRITORY AND CITY OF CANBERRA

	Census 30th June, 1961 Persons	Population Count			Census 30th June, 1966		
		1st July 1963 Persons	30th June 1964 Persons	30th June 1965 Persons	Males	Females	Persons
		City of Canberra	56,462	70,775	77,644	85,690	48,237
Total Australian Capital Territory	58,828	(a)73,453	(a)80,413	(a)88,571	49,910	46,003	95,913

(a) Partly estimated.

TABLE 2. - POPULATION : NUMERICAL AND PERCENTAGE INCREASES

	30th June, 1961 to 1st July, 1963 Persons	1st July, 1963 to 30th June, 1964 Persons	30th June, 1964 to 30th June, 1965 Persons	30th June, 1965 to 30th June, 1966 Persons	30th June, 1961-1966 Persons
City of Canberra - Increase - No. %	14,313 25.35	6,869 9.71	8,046 10.36	7,507 8.76	36,735 65.06
Total Australian Capital Territory - Increase - No. %	(a) 14,625 (a) 24.86	(a) 6,960 (a) 9.48	(a) 8,158 (a) 10.15	7,342 8.29	37,085 63.04

(a) Partly estimated.

**NOTE.** - Statistics of the City of Canberra and its Divisions (Suburbs) for periods prior to 1966 relate to boundaries existing in June 1965. Divisional boundary changes which have been made since June 1965 are an extension of the northern boundary of the Division of Watson and the transfer of the area of Acton south of Lake Burley Griffin to the Division of Yarralumla. Additionally the City of Canberra has been extended to include part of the A.C.T. rural District of Woden to form the new Divisions of Isaacs, Mawson, O'Malley, Phillip and Torrens.

Diplomatic personnel of oversea countries and their families are not included. The number of persons involved is approximately 1,200.

Field Count Statement No. 2, issued simultaneously with this statement contains details of the population of the Australian external Territories of Nauru, Norfolk Island, Christmas Island and Cocos (Keeling) Islands. It is expected that preliminary statistics of the population of each State and internal Territory of Australia will be issued in September, 1966.

K.M. ARCHER  
COMMONWEALTH STATISTICIAN

COMMONWEALTH BUREAU OF CENSUS AND STATISTICS  
CANBERRA, A.C.T.

22ND JULY, 1966

**NOTE.** - Inquiries concerning these statistics may be made in Canberra by telephoning 41971 extension 25.

COMMONWEALTH BUREAU OF CENSUS AND STATISTICSCANBERRA, AUSTRALIA

To be treated as strictly CONFIDENTIAL and NOT to be published, broadcast or cabled before 6 p.m. on FRIDAY, 22ND JULY, 1966.

CENSUS OF THE COMMONWEALTH OF AUSTRALIA30TH JUNE, 1966

FIELD COUNT STATEMENT NO. 2.- POPULATION : NAURU, NORFOLK ISLAND,  
CHRISTMAS ISLAND AND COCOS (KEELING) ISLANDS

This statement contains preliminary results of the Census of 30th June, 1966. It shows details of the population of the Australian external Territories of Nauru, Norfolk Island, Christmas Island and Cocos (Keeling) Islands.

The figures for 1966 have been compiled during the taking of the Census by census field personnel and as such are subject to amendment on completion of processing and subsequent tabulation. However, extensive changes to the details in this statement are not expected.

POPULATION : NAURU, NORFOLK ISLAND, CHRISTMAS ISLAND AND COCOS (KEELING) ISLANDS

Territory	Census 30th June, 1961			Census 30th June, 1966			Increase
	Males	Females	Persons	Males	Females	Persons	
Nauru :- Indigenous Population	1,251	1,154	2,405	1,609	1,492	3,101	696
Non-Indigenous Population	1,768	440	2,208	2,087	868	2,955	747
TOTAL	3,019	1,594	4,613	3,696	2,360	6,056	1,443
Norfolk Island	421	423	844	566	586	1,152	308
Christmas Island	1,963	1,136	3,099	2,151	1,230	3,381	282
Cocos (Keeling) Islands	333	273	606	375	309	684	78

Details of the population of Papua-New Guinea will be issued as soon as they become available.

Statement No. 1, issued simultaneously with this statement, contains details of the population of the Australian Capital Territory and of the City of Canberra. It is expected that preliminary statistics of the population of each State and internal Territory of Australia will be issued in September, 1966.

K.M. ARCHER  
COMMONWEALTH STATISTICIAN

COMMONWEALTH BUREAU OF CENSUS AND STATISTICSCANBERRA, A.C.T.22ND JULY, 1966

NOTE. - Inquiries concerning these statistics may be made in Canberra by telephoning 41971 extension 25.

COMMONWEALTH BUREAU OF CENSUS AND STATISTICSCANBERRA, AUSTRALIA

To be treated as strictly **CONFIDENTIAL** and **NOT** to be published, broadcast or cabled before NOON on 13TH OCTOBER, 1966.

CENSUS OF THE COMMONWEALTH OF AUSTRALIA30TH JUNE, 1966FIELD COUNT STATEMENT NO. 3. - POPULATION : STATES AND TERRITORIES OF AUSTRALIA

This statement is the third of a series and contains preliminary results of the Census of 30th June, 1966. It shows details of the population of the States and Territories of Australia together with comparative final figures for the previous Census taken in 1961.

The figures have been compiled during the taking of the Census by field personnel and are subject to amendment. This statement excludes particulars of full-blood Aborigines.

TABLE 1. - POPULATION : STATES AND TERRITORIES OF AUSTRALIA

State or Territory	Census 30th June, 1961			Census 30th June, 1966		
	Males	Females	Persons	Males	Females	Persons
New South Wales	1,972,909	1,944,104	3,917,013	2,124,645	2,110,385	4,235,030
Victoria	1,474,395	1,455,718	2,930,113	1,613,286	1,604,546	3,217,832
Queensland	774,579	744,249	1,518,828	842,201	819,039	1,661,240
South Australia	490,225	479,115	969,340	547,802	542,921	1,090,723
Western Australia	375,452	361,177	736,629	425,872	409,698	835,570
Tasmania	177,628	172,712	350,340	187,267	183,950	371,217
Northern Territory	16,206	10,889	27,095	21,319	15,847	37,166
Australian Capital Territory	30,858	27,970	58,828	49,910	46,003	95,913
<u>AUSTRALIA</u>	5,312,252	5,195,934	10,508,186	5,812,302	5,732,389	11,544,691

TABLE 2. - POPULATION : NUMERICAL AND PERCENTAGE INCREASES  
30TH JUNE, 1961 TO 30TH JUNE, 1966

State or Territory	Numerical Increase	Percentage Increase	Average Annual Rate of Growth
New South Wales	318,017	8.12	1.57
Victoria	287,719	9.82	1.89
Queensland	142,412	9.38	1.81
South Australia	121,383	12.52	2.39
Western Australia	98,941	13.43	2.55
Tasmania	20,877	5.96	1.16
Northern Territory	10,071	38.17	6.53
Australian Capital Territory	37,085	63.04	10.27
<u>AUSTRALIA</u>	1,036,505	9.86	1.90

Details of the population of local government areas and the principal cities and towns of each State and Territory of Australia will be published in statements to be issued in the near future.

The following Field Count Statements were issued on 22nd July, 1966 :-

No. 1 - Population : Australian Capital Territory

No. 2 - Population : Nauru, Norfolk Island, Christmas Island and Cocos (Keeling) Islands

J. P. O'NEILL

ACTING COMMONWEALTH STATISTICIAN

COMMONWEALTH BUREAU OF CENSUS AND STATISTICS

CANBERRA, A.C.T.

13TH OCTOBER, 1966.

NOTE. - Inquiries concerning these statistics may be made in Canberra by telephoning 3757. 41971 extension 25.

COMMONWEALTH BUREAU OF CENSUS AND STATISTICS

CANBERRA, AUSTRALIA

To be treated as strictly CONFIDENTIAL and NOT to be published, broadcast or cabled before 6 P.M. on MONDAY, 14TH NOVEMBER, 1966.

CENSUS OF THE COMMONWEALTH OF AUSTRALIA

30TH JUNE, 1966

FIELD COUNT STATEMENT NO. 4. - POPULATION : PRINCIPAL URBAN CENTRES OF AUSTRALIA

CONTENTS

<u>Table</u>	<u>Page</u>
Explanatory Notes on the delimitation of urban boundaries for statistical purposes	2.
1. Population : Six Capital City Statistical Divisions, 1961 and 1966	6.
2. Population : Statistical Districts of Canberra, Newcastle, Wollongong and Geelong, 1961 and 1966 .. ..	8.
3. Population : Principal Urban Centres of Australia, 1961 and 1966	9.
APPENDIX A. Criteria for the Delimitation of Urban Boundaries : Resolutions of the Twenty-seventh Conference of Statisticians - August, 1965	
APPENDIX B. Outline Maps : Capital City Statistical Divisions and Statistical Districts.	

This statement contains preliminary results of the Census of 30th June, 1966. It shows details of the population of the principal urban centres of Australia.

The figures have been compiled by field personnel during the taking of the Census and are subject to amendment. This statement excludes particulars of full-blood Aborigines.

New criteria for the delimitation of urban boundaries have been developed and implemented for the 1966 Census. These are fully explained in the following pages, and have been adopted generally for statistical purposes.

EXPLANATORY NOTES ON THE DELIMITATION OF URBAN BOUNDARIES FOR STATISTICALPURPOSES1. INTRODUCTION

For the purpose of presenting population and dwelling statistics obtained at the Census of 30th June, 1966, new methods have been used in the delimitation of metropolitan and certain other urban centres. Briefly, these are as follows:-

- (i) Around each capital city and each town with a population of 75,000 or more two boundaries have been drawn.

The outer boundary, which is fixed, circumscribes the area in close economic and social contact with the main city or town. These areas are designated Statistical Divisions (for capital cities) or Statistical Districts (for Canberra, Newcastle, Wollongong and Geelong).

The inner boundary indicates the area within which, at the time of the Census, there was a density of at least 500 persons per square mile. This density is determined for each Census collector's district (the smallest geographical area available). From Census to Census as urbanization proceeds this inner boundary will move outwards to encompass peripheral development. Some specified areas of lower density (e.g. industrial areas) are classified as urban on other grounds.

- (ii) The principal urban centre within each capital city Statistical Division has been designated the "Metropolitan Area".
- (iii) Population clusters of 1,000 or more persons having a minimum density of 500 persons per square mile have been designated "Urban Centres".

Because of practical difficulties (notably lack of time to carry out an extensive examination of each area in order to re-design suitable collector's districts and the absence of suitable topographic boundaries around small towns) the "density" criterion has at present been uniformly applied only to urban centres within the capital city Statistical Divisions and the Statistical Districts, to other urban centres with a population of 30,000 or more and to a few smaller centres including Darwin. It is proposed to extend the application of the "density" criterion progressively to smaller centres.

2. REASONS FOR CHANGE

The understanding and measurement of the process of urbanization have long been recognized as fundamentally important to considerations of economic and social change. For this reason Census information has traditionally been published separately for "metropolitan", "other urban", and "rural" areas. However, the criteria used in the past for making this dissection (criteria which are still used in many countries) did not provide comparable data for different areas or for different points of time.

3. BACKGROUND

In Australian Censuses up to and including the Census of 1947 complete local government areas were classified as either urban or rural, and "urban" areas therefore usually consisted of whole local government areas, or multiples of them. However, many local government areas, particularly at the fringe of large urban complexes, contain both urban and rural components. In some cases it was necessary to split local government areas for statistical purposes in order to eliminate large rural expanses from the metropolitan areas. Boundaries were also subject to variation by local authorities for reasons unrelated to (and often conflicting with) statistical requirements, and consequently this method became increasingly unsatisfactory.

In the Censuses of 1954 and 1961 all localities of 1,000 population and over (750 and over in Tasmania) were classified as "urban". Boundaries were delineated either from local advice, inspection in the field, or from aerial photographs. However, although these procedures were an improvement on the earlier ones, the boundary decisions made for different urban centres, being highly subjective, did not provide sufficient comparability.

#### 4. PRE-CENSUS RESEARCH

For the 1966 Census it was decided to develop new criteria for the delimitation of metropolitan and other urban boundaries. In November, 1963 preliminary discussions were held with Professor A.T.A. Learmonth, M.A., Ph. D. (Edin.), Professor of Geography at the School of General Studies and G.J.R. Linge, B.Sc. (Econ.), Ph. D., Fellow, Institute of Advanced Studies, both of the Australian National University, Canberra. As a result, Dr. Linge was commissioned to examine and report on "the delimitation of metropolitan and other boundaries, together with suggestions as to nomenclature, boundaries, mapping and any other aspects considered pertinent". The results of his research, which included detailed investigation overseas and extensive field work (in conjunction with officers of the Bureau) in Australia, were published in "The Delimitation of Urban Boundaries" (publication G/2, Research School of Pacific Studies, Australian National University) issued in August, 1965. His report led to the adoption by the Twenty-seventh Conference of Statisticians (August, 1965) of a series of objective criteria for the delimitation of urban boundaries which vary only in minor ways from Dr. Linge's recommendations. These criteria are detailed in Appendix A hereto.

#### 5. SUMMARY OF CRITERIA ADOPTED FOR THE 1966 CENSUS

INVESTIGATION OF OVERSEA PRACTICE reveals that a wide range of criteria has been used by various countries in attempting to delimit urban boundaries. Amongst these criteria are such things as occupation, commuting patterns, commercial relationships (as revealed by stores accounts, telephone calls, etc.) and population density. In general these efforts have resulted in systems which are highly complex (because of the use of a combination of criteria) and subjective (because of the lack of adequate information for particular criteria). Some of the required information has to be gathered from external sources, adding greatly to the cost of determining boundaries, whilst much of the information which becomes available from the Census itself (e.g. commuting or occupational patterns) is of a complex nature and, even with computer processing, would not be available until a year or more after the Census.

THE BASIC CRITERION ADOPTED IN AUSTRALIA for the delimitation of urban boundaries is population DENSITY as applied to small areas. As urbanization increases, the change from rural to urban uses is accompanied by increasing population density. Extensive field investigations have shown that areas at the fringe which have largely lost their rural characteristics and are developing towards urbanization have densities which vary over only a relatively small range. The adoption of a specific density from within that range therefore provides a criterion which adequately delimits urban boundaries and which can be applied objectively and uniformly without undue difficulty or delay.

A density of 500 persons per square mile has been adopted as the criterion.

THE GEOGRAPHIC UNITS to be classified according to the density criterion are collector's districts, the smallest units available. These areas vary in size and shape, but as far as possible they have been designed to ensure that significant urban development in large rural collector's districts is split off as a separate collector's district. Particular rules apply to contiguous areas which have special functions but which do not meet the density criterion, such as airports, sporting areas and industrial areas. In addition, a dwelling density criterion is applied to holiday areas which may be below population density because the Census is taken in mid-week and during the winter.

THE BOUNDARY OF AN URBAN CENTRE is, therefore, the peripheral boundary of an aggregate of contiguous urban collector's districts. The boundary is a moving one which reflects the process of urbanization. The use of objective criteria enables valid comparisons to be made between one urban centre and another, and between the population for an urban centre at one Census with the populations at succeeding Censuses. Comparable information for the 1961 Census has also been prepared, although, because 1961 collector's districts were not especially designed for this purpose, some estimations have had to be made.



FIXED OUTER BOUNDARIES FOR CAPITAL CITIES and some other principal centres have also been delineated. The moving urban boundary, which is useful for the purposes outlined above, has limitations due to the difficulty of compiling other statistical information, much of which is not obtained on a collector's district basis. The fixed boundaries meet the need for areas which (i) fit into the pattern of existing Statistical Divisions (which are used for many statistical purposes), (ii) remain stable over a long period, and (iii) are related economically and socially to the major centre.

For this reason each urban centre of 75,000 population or greater has been circumscribed by a fixed outer boundary. This encloses the area which is considered to be economically and socially oriented towards the major urban centre, and which is large enough to contain the anticipated growth of the major urban centre for a period of from twenty to thirty years. In determining these outer boundaries, the views of State planning authorities have been taken into account. For these areas it is proposed that, at each Census, population information will be prepared for the major urban centre, for individual minor urban centres (population 1,000 or greater), and for the residual rural area. Intercensally, statistics will, in general, relate to the whole area within the fixed outer boundary.

#### 6. NOMENCLATURE

In the case of State capital cities, the total area enclosed by the fixed outer boundary will be designated (using Sydney as an example) "Sydney Statistical Division". The principal urban centre within it will be designated "Sydney Metropolitan Area". Minor urban centres will be designated (using Camden as an example) "Urban Camden".

In the case of other urban centres over 75,000 population, the total area enclosed by the fixed boundary will be designated (using Newcastle as an example) "Newcastle Statistical District". The principal urban centre within it will be designated "Urban Newcastle" (with the exception of the capital city of Canberra which is designated "Canberra Metropolitan Area"). Minor urban areas will be designated (using Avondale as an example) "Urban Avondale".

Other urban centres below 75,000 population will be designated (using Broken Hill as an example) "Urban Broken Hill".

#### NOTES

- (i) Because of technical difficulties a few collector's districts are included within the following metropolitan areas, even though they did not meet the criteria:

Melbourne Metropolitan Area -

one collector's district in the City of Nunawading;

Adelaide Metropolitan Area -

five collector's districts, one in the City of Burnside, two in the Corporate Town of Campbelltown, and two in the City of Enfield.

The additional population thus included in these metropolitan areas is in no case more than a few hundred.

- (ii) Because the new criteria for the delimitation of urban boundaries were adopted only shortly prior to the 1966 Census a few collector's districts containing urban growth were not split into their rural and (potentially) urban components, with the result that significant urban population remained included in large, predominantly rural, collector's districts which did not meet the density criterion. Such cases occurred mainly around the Sydney Metropolitan Area and Urban Toowoomba. The effect on the Sydney Metropolitan Area is small, probably not more than 5,000 urban population having been omitted. In Toowoomba the effect is proportionately much greater, the urban population probably being understated by up to 3,000 persons.

Such defects will be remedied before the 1971 Census.

- (iii) In this statement, Canberra Metropolitan Area differs from the proclaimed Canberra City District, for which statistics were shown in Field Count Statement No. 1 as City of Canberra.

TABLE 1. - POPULATION : SIX CAPITAL CITY STATISTICAL DIVISIONS, 1961 AND 1966

**NOTE.** - For Metropolitan and other urban centres, which are delimited by moving boundaries (see Explanatory Notes), the intercensal increase or decrease between 1961 and 1966 reflects (i) population changes within the original 1961 boundaries, (ii) urban growth beyond the original boundaries, and (iii) the merging of other urban areas, one with another, or with the Metropolitan Area. Metropolitan and other urban boundaries for 1961 have been redrawn according to the new criteria. The urban populations (partly estimated) within these boundaries are shown in this table for comparison with 1966 population.

	Census, 30th June, 1961	Census, 30th June, 1966			Intercensal Increase or Decrease	
		Males	Females	Persons	Numerical	Percentage %
<b>SYDNEY STATISTICAL DIVISION</b>						
Sydney Metropolitan Area	2,197,022	1,204,953	1,239,782	2,444,735	247,713	11.27
Other Urban Centres -						
Urban Penrith	10,884	(a)	(a)	(a)	(a)	..
Urban Riverstone	4,333	(a)	(a)	(a)	(a)	..
Urban Glenbrook-Faulconbridge	9,640	6,692	7,030	13,722	4,082	42.34
Urban Richmond-Windsor	8,846	5,235	4,679	9,914	1,068	12.07
Urban Camden	2,683	1,642	1,795	3,437	754	28.10
Total Other Urban	36,386	13,569	13,504	27,073	-9,313	- 25.60
Total Urban	2,233,408	1,218,522	1,253,286	2,471,808	238,400	10.67
Rural	70,056	37,046	30,773	67,819	-2,237	- 3.19
<b>TOTAL SYDNEY STATISTICAL DIVISION</b>	<b>2,303,464</b>	<b>1,255,568</b>	<b>1,284,059</b>	<b>2,539,627</b>	<b>236,163</b>	<b>10.25</b>
<b>MELBOURNE STATISTICAL DIVISION</b>						
Melbourne Metropolitan Area	1,858,534	1,045,257	1,063,242	2,108,499	249,965	13.45
Other Urban Centres -						
Urban Laverton	4,152	(a)	(a)	(a)	(a)	..
Urban Dromana-Sorrento	8,268	4,765	5,134	9,899	1,631	19.73
Urban Werribee	5,099	4,170	4,061	8,231	3,132	61.42
Urban Mornington-Balcombe	5,701	3,933	3,416	7,349	1,648	28.91
Urban Sunbury	3,131	1,831	1,694	3,525	394	12.58
Urban Healesville	2,368	1,362	1,318	2,680	312	13.18
Urban Crib Point	2,078	1,144	685	1,829	-249	- 11.98
Urban Berwick	1,262	805	916	1,721	459	36.37
Urban Hastings	(b)	579	557	1,136	1,136	..
Urban Warrandyte	(b)	528	544	1,072	1,072	..
Total Other Urban	32,059	19,117	18,325	37,442	5,383	16.79
Total Urban	1,890,593	1,064,374	1,081,567	2,145,941	255,348	13.51
Rural	93,989	42,750	39,820	82,570	-11,419	- 12.15
<b>TOTAL MELBOURNE STATISTICAL DIVISION</b>	<b>1,984,582</b>	<b>1,107,124</b>	<b>1,121,387</b>	<b>2,228,511</b>	<b>243,929</b>	<b>12.29</b>
<b>BRISBANE STATISTICAL DIVISION</b>						
Brisbane Metropolitan Area	587,634	352,692	366,448	719,140	131,506	22.38
Other Urban Centres -						
Urban Ipswich	42,383	(a)	(a)	(a)	(a)	..
Urban Goodna	4,135	(a)	(a)	(a)	(a)	..
Urban Bald Hills	1,649	(a)	(a)	(a)	(a)	..
Urban Caboolture	2,068	1,309	1,232	2,541	473	22.87
Urban Lawnton-Petrie	1,801	1,251	1,250	2,501	700	38.87
Urban Birkdale-Wellington Point	1,862	1,142	1,126	2,268	406	21.80
Urban Beenleigh	1,772	1,013	1,009	2,022	250	14.11
Urban Cleveland	1,462	840	889	1,729	267	18.26
Urban Woodridge	(b)	751	726	1,477	1,477	..
Urban Deception Bay	588	343	360	703	115	19.56
Urban Victoria Point	(b)	306	289	595	595	..
Total Other Urban	57,720	6,955	6,881	13,836	-43,884	- 76.03
Total Urban	645,354	359,647	373,329	732,976	87,622	13.58
Rural	47,280	23,560	21,399	44,959	-2,321	- 4.91
<b>TOTAL BRISBANE STATISTICAL DIVISION</b>	<b>692,634</b>	<b>383,207</b>	<b>394,728</b>	<b>777,935</b>	<b>85,301</b>	<b>12.32</b>

For Footnotes see end of table.

TABLE 1. - POPULATION : SIX CAPITAL CITY STATISTICAL DIVISIONS, 1961 AND 1966 - Continued

**NOTE.** - For Metropolitan and other urban centres, which are delimited by moving boundaries (see Explanatory Notes), the intercensal increase or decrease between 1961 and 1966 reflects (i) population changes within the original 1961 boundaries, (ii) urban growth beyond the original boundaries, and (iii) the merging of other urban areas, one with another, or with the Metropolitan Area. Metropolitan and other urban boundaries for 1961 have been redrawn according to the new criteria. The urban populations (partly estimated) within these boundaries are shown in this table for comparison with 1966 population.

	Census, 30th June, 1961	Census, 30th June, 1966			Intercensal Increase or Decrease	
		Males	Females	Persons	Numerical	Percentage %
<b>ADELAIDE STATISTICAL DIVISION</b>						
Adelaide Metropolitan Area	580,449	357,931	368,999	726,930	146,481	25.24
Other Urban Centres -						
Urban Salisbury-Elizabeth	31,797	(a)	(a)	(a)	(a)	..
Urban Reynella-Port Noarlunga	2,429	5,895	5,880	11,775	9,346	384.77
Urban Gawler	6,433	3,246	3,397	6,643	210	3.26
Urban Crafers-Bridgewater	4,084	2,162	2,309	4,471	387	9.48
Total Other Urban	44,743	11,303	11,586	22,889	-21,854	- 48.84
Total Urban	625,192	369,234	380,585	749,819	124,627	19.93
Rural	33,954	10,674	10,135	20,809	-13,145	- 38.71
<b>TOTAL ADELAIDE STATISTICAL DIVISION</b>	<b>659,146</b>	<b>379,908</b>	<b>390,720</b>	<b>770,628</b>	<b>111,482</b>	<b>16.91</b>
<b>PERTH STATISTICAL DIVISION</b>						
Perth Metropolitan Area	423,930	244,447	255,047	499,494	75,564	17.82
Other Urban Centres -						
Urban Medina-Calista	3,269	2,088	2,053	4,141	872	26.67
Urban Rockingham-Safety Bay	1,726	1,903	1,856	3,759	2,033	117.79
Urban Armadale	2,565	1,688	1,768	3,456	891	34.74
Urban Kalamunda-Gooseberry Hill	2,488	1,527	1,542	3,069	581	23.35
Urban Kwinana Industrial	1,104	679	592	1,271	167	15.13
Total Other Urban	11,152	7,885	7,811	15,696	4,544	40.75
Total Urban	435,082	252,332	262,858	515,190	80,108	18.41
Rural	40,316	22,193	20,914	43,107	2,791	6.92
<b>TOTAL PERTH STATISTICAL DIVISION</b>	<b>475,398</b>	<b>274,525</b>	<b>283,772</b>	<b>558,297</b>	<b>82,899</b>	<b>17.44</b>
<b>HOBART STATISTICAL DIVISION</b>						
Hobart Metropolitan Area	110,217	58,527	60,888	119,415	9,198	8.35
Other Urban Centres -						
Urban New Norfolk	5,494	2,879	2,896	5,775	281	5.11
Urban Kingston	2,980	1,628	1,635	3,263	283	9.50
Urban Sorell-Midway Point	1,264	849	801	1,650	386	30.54
Urban Lauderdale	649	462	457	919	270	41.60
Total Other Urban	10,387	5,818	5,789	11,607	1,220	11.75
Total Urban	120,604	64,345	66,677	131,022	10,418	8.64
Rural	9,632	5,267	4,949	10,216	584	6.06
<b>TOTAL HOBART STATISTICAL DIVISION</b>	<b>130,236</b>	<b>69,612</b>	<b>71,626</b>	<b>141,238</b>	<b>11,002</b>	<b>8.45</b>

(a) Merged with Metropolitan area.

(b) Non-urban in 1961.

TABLE 2. - POPULATION : STATISTICAL DISTRICTS OF CANBERRA, NEWCASTLE, WOLLONGONG AND GEELONG, 1961 AND 1966

NOTE. - For Metropolitan and other urban centres, which are delimited by moving boundaries (see Explanatory Notes), the intercensal increase or decrease between 1961 and 1966 reflects (i) population changes within the original 1961 boundaries, (ii) urban growth beyond the original boundaries, and (iii) the merging of other urban areas, one with another, or with the Metropolitan Area. Metropolitan and other urban boundaries for 1961 have been redrawn according to the new criteria. The urban populations (partly estimated) within these boundaries are shown in this table for comparison with 1966 population.

	Census, 30th June, 1961	Census, 30th June, 1966			Intercensal Increase or Decrease	
		Males	Females	Persons	Numerical	Percentage %
<b>CANBERRA STATISTICAL DISTRICT</b>						
Canberra Metropolitan Area (a)	55,746	47,714	44,485	92,199	36,453	65.39
Other Urban Centres -						
Urban Queanbeyan	9,448	6,583	5,906	12,489	3,041	32.19
Total Other Urban	9,448	6,583	5,906	12,489	3,041	32.19
Total Urban	65,194	54,297	50,391	104,688	39,494	60.58
Rural	1,957	1,227	1,080	2,307	350	17.88
<b>TOTAL CANBERRA STATISTICAL DISTRICT</b>	<b>67,151</b>	<b>55,524</b>	<b>51,471</b>	<b>106,995</b>	<b>39,844</b>	<b>59.33</b>
<b>NEWCASTLE STATISTICAL DISTRICT</b>						
Urban Newcastle	219,633	116,417	117,550	233,967	14,334	6.53
Other Urban Centres -						
Urban Maitland	19,812	11,380	11,725	23,105	3,293	16.62
Urban Cessnock-Bellbird	15,308	7,416	7,913	15,329	21	0.14
Urban Kurri Kurri-Weston	10,756	5,711	5,851	11,562	806	7.49
Urban Raymond Terrace	3,962	2,512	2,455	4,967	1,005	25.37
Urban Thornton-Beresfield	3,953	2,449	2,335	4,784	831	21.02
Urban Branxton-Greta	2,598	1,249	1,287	2,536	-62	- 2.39
Urban Wangi-Rathmines	2,216	1,202	1,196	2,398	182	8.21
Urban Nelson Bay	1,877	1,141	1,132	2,273	396	21.10
Urban Avondale	(b)	646	686	1,332	1,332	..
Total Other Urban	60,482	33,706	34,580	68,286	7,804	12.90
Total Urban	280,115	150,123	152,130	302,253	22,138	7.90
Rural	28,401	13,250	12,000	25,250	-3,151	- 11.09
<b>TOTAL NEWCASTLE STATISTICAL DISTRICT</b>	<b>308,516</b>	<b>163,373</b>	<b>164,130</b>	<b>327,503</b>	<b>18,987</b>	<b>6.15</b>
<b>WOLLONGONG STATISTICAL DISTRICT</b>						
Urban Wollongong	128,360	85,321	77,514	162,835	34,475	26.86
Other Urban Centres -						
Urban Albion Park	4,539	(c)	(c)	(c)	(c)	..
Urban Kiama	3,018	1,900	1,908	3,808	790	26.18
Urban Helensburgh	2,236	1,166	1,167	2,333	97	4.34
Urban Gerringong	715	392	412	804	89	12.45
Total Other Urban	10,508	3,458	3,487	6,945	-3,563	- 33.91
Total Urban	138,868	88,779	81,001	169,780	30,912	22.26
Rural	11,519	4,218	4,102	8,320	-3,199	- 27.77
<b>TOTAL WOLLONGONG STATISTICAL DISTRICT</b>	<b>150,387</b>	<b>92,997</b>	<b>85,103</b>	<b>178,100</b>	<b>27,713</b>	<b>18.43</b>
<b>GEELONG STATISTICAL DISTRICT</b>						
Urban Geelong	87,922	52,794	52,180	104,974	17,052	19.39
Total Urban	87,922	52,794	52,180	104,974	17,052	19.39
Rural	8,530	3,324	2,980	6,304	-2,226	- 26.10
<b>TOTAL GEELONG STATISTICAL DISTRICT</b>	<b>96,452</b>	<b>56,118</b>	<b>55,160</b>	<b>111,278</b>	<b>14,826</b>	<b>15.37</b>

(a) See Note (i) page 5.

(b) Non-urban in 1961.

(c) Merged with Urban Wollongong.

TABLE 3. - POPULATION : PRINCIPAL URBAN CENTRES OF AUSTRALIA, 1961 AND 1966

Urban Centres	State or Territory	Census 30th June, 1961	Census 30th June, 1966			Intercensal Increase or Decrease	
			Males	Females	Persons	Numerical	Percentage %
Sydney	N.S.W.	2,197,022	1,204,953	1,239,782	2,444,735	247,713	11.27
Melbourne	Vic.	1,858,534	1,045,257	1,063,242	2,108,499	249,965	13.45
Adelaide	S.A.	580,449	357,931	368,999	726,930	146,481	25.24
Brisbane	Qld	587,634	352,692	366,448	719,140	131,506	22.38
Perth	W.A.	423,930	244,447	255,047	499,494	75,564	17.82
Newcastle	N.S.W.	219,633	116,417	117,550	233,967	14,334	6.53
Wollongong	N.S.W.	128,360	85,321	77,514	162,835	34,475	26.86
Hobart	Tas.	110,217	58,527	60,888	119,415	9,198	8.35
Geelong	Vic.	87,922	52,794	52,180	104,974	17,052	19.39
Canberra	A.C.T.	55,746	47,714	44,485	92,199	36,453	65.39
Launceston	Tas.	56,465	29,239	31,214	60,453	3,988	7.06
Townsville	Qld	48,794	28,848	27,839	56,687	7,893	16.18
Ballarat	Vic.	53,581	27,358	28,946	56,304	2,723	5.08
Gold Coast	N.S.W./ Qld	34,764	25,843	27,201	53,044	18,280	52.58
Toowoomba(a)	Qld	46,716	25,186	26,934	52,120	5,404	11.57
Rockhampton	Qld	42,850	22,119	23,230	45,349	2,499	5.83
Bendigo	Vic.	39,446	20,059	22,132	42,191	2,745	6.96
Albury- Wodonga	N.S.W./ Vic.	28,796	15,841	16,178	32,019	3,223	11.19
Broken Hill	N.S.W.	31,245	15,097	14,904	30,001	-1,244	-3.98
Darwin	N.T.	14,408	11,191	9,070	20,261	5,853	40.62

Minus sign (-) indicates decrease in population.

(a) See page 5 of Explanatory Notes.

K.M. ARCHER  
COMMONWEALTH STATISTICIAN

COMMONWEALTH BUREAU OF CENSUS AND STATISTICS

CANBERRA, A.C.T.

14TH NOVEMBER, 1966.

NOTE.- Inquiries concerning these statistics may be made in Canberra by telephoning 41971 Extension 27, or, in each State Capital, by telephoning the office of the Bureau of Census and Statistics.

APPENDIX A.

CRITERIA FOR THE DELIMITATION OF URBAN BOUNDARIES

RESOLUTIONS OF THE TWENTY-SEVENTH CONFERENCE OF STATISTICIANS - AUGUST, 1965

- Resolution 1 (a) That the concept of an inner and an outer boundary around each of the State capitals and other cities with an urban population of at least 75,000 and a regional population of at least 100,000 be adopted, and
- (b) That the inner boundary be drawn to delimit the extent of urban development at each Census and it would, therefore, be a moving boundary to be adjusted after each Census, except that any State may extend the inner boundary during inter-censal years to encompass significant and well-defined peripheral population growth, and
- (c) That the outer boundary be designed to contain the anticipated urban development of the city for a period of at least twenty to thirty years.
- Resolution 2 (a) That an urban boundary be defined as soon as possible for all other settlements with a population of 1,000 or more, and
- (b) That State, Statistical Division, Local Government Area, and other boundaries be ignored in delimiting these urban areas.
- Resolution 3 (a) That urban boundaries be defined so as to include all contiguous census collector's districts which have a population density of 500 or more per square mile, but that in applying this basic criterion, the following additional criteria and rules shall be taken into account:-
- (i) Land used for factories, airports, small sports areas, cemeteries, hostels, institutions, prisons, military camps and certain research stations shall be treated as being used for urban purposes if such land is contiguous with collector's districts which conform with density and other criteria;
- (ii) Any area which does not conform with the population density criterion, and in which land is used for large sporting areas, explosives handling and munitions areas, large parks, holding paddocks and reservoirs, must be excluded from the urban area, unless it is bordered on three sides by collector's districts forming part of the urban area;
- (iii) Any area which does not conform with the population density and land-use criteria, but which is completely surrounded by land included in an urban area, must be included in that urban area;
- (iv) If a collector's district, which would have been excluded from an urban area under other criteria, forms an indentation into an urban area which is less than one mile wide at the open end, it must be included in the urban area if a suitable boundary can be defined across the open end;
- (v) Where there is a gap in urban development which is less than two miles (by the shortest rail or road distance) between the edge of one area of urban development and another, the gap is to be ignored and the urban areas treated as contiguous; if there is a gap of two or more miles between two urban areas, those urban areas are to be treated as separate urban areas even if the gap comprises mainly reserved land or a natural barrier;
- (vi) Holiday resorts shall be recognised as urban on a dwellings rather than population density criterion, but care must be taken to omit decaying mining towns and the like in applying this criterion. Such resorts should be classed as urban if they have 250 or more dwellings (with at least 100 occupied dwellings) on Census night and have a recognisable core, except that where a holiday resort adjoins an urban area, it shall be encompassed by the urban boundary if it has a density of 125 or more dwellings per square mile; and
- (b) That the following additional rule shall apply in delimiting the inner boundary where a dual boundary concept is employed:-
- \* (See Footnote).

Irrespective of population density and land use, if the addition of collector's districts with a total area of not more than five square miles would bring the whole of a Local Government Area within an inner urban boundary, then the boundary shall embrace them.

- Resolution 4 (a) That in order to define an urban boundary in terms of the criteria specified in Resolution 3, it is first necessary to make a pre-census examination of collector's districts and set a tentative boundary, and
- (b) That in setting the tentative boundary, collector's districts shall, where necessary, be split according to rules which must (i) preserve continuity with previous collector's districts (ii) not result in formation of districts which would exceed the maximum workload for a census collector, and (iii) enable an approximate urban boundary to be defined at the ensuing Census, the rules for splitting collector's districts and setting the tentative boundary to be:-
- (i) Irrespective of population density, a collector's district on the periphery of an urban area shall be split if it has a population of 500 or more living in a part of the collector's district contiguous with the urban area and there is a gap of more than one mile between the outer edge of this area and the furthest edge of the collector's district; as far as possible, such collector's districts should be split parallel with rather than at right angles to the perimeter of the urban area;
- (ii) Boundaries selected for the splitting of collector's districts shall conform, as closely as possible, with boundaries of land-use zones;
- (iii) Where there is a gap of less than two miles between two areas of urban development, a collector's district shall be defined to bridge the gap between the two urban areas, so as to ensure that large areas of non-urban land will not be included within the urban boundary, and
- (c) That after the Census, the urban boundary shall be delimited by examining each collector's district on the periphery of the urban area in the light of the Census results, and including them in, or excluding them from, the area to be encompassed by the urban boundary according to the criteria and rules specified in Resolution 3.

Resolution 5 That where a dual boundary concept is employed, the outer boundary shall be designed to delimit, for at least two or three decades, the region expected to be in close contact with the inner urban area, after making allowances for further urban development, including satellite towns, improvements in transport, and other factors. As far as possible, this region should be composed of complete Local Government Areas, have well defined boundaries, and have a sensible shape. It should take into account the needs of planners. Where the outer boundary follows Local Government Area boundaries, and the latter are altered, the outer boundary shall, where considered appropriate, be adjusted accordingly.

- Resolution 6 (a) That for capital cities, nomenclature for the area delimited by (i) the inner, and (ii) the outer boundary shall be (using Melbourne as the example) -
- (i) Melbourne Metropolitan Area, and
- (ii) Melbourne Statistical Division, and
- (b) That in other cases where a dual boundary concept is employed, the nomenclature shall be (using Newcastle as the example) -
- (i) Urban Newcastle, and
- (ii) Newcastle Statistical District, and
- (c) That in cases where an urban area alone is delineated, the nomenclature shall be (using Wagga Wagga as the example) -
- Urban Wagga Wagga, and
- (d) That where urban areas are formed by the coalescence of two or more towns, such urban areas shall be assigned a name agreed upon after consultation with the Deputy Commonwealth Statisticians of the States concerned.

\* Pending further consideration by Conference of Statisticians, the implementation of Part (b) of Resolution 3 has been deferred.



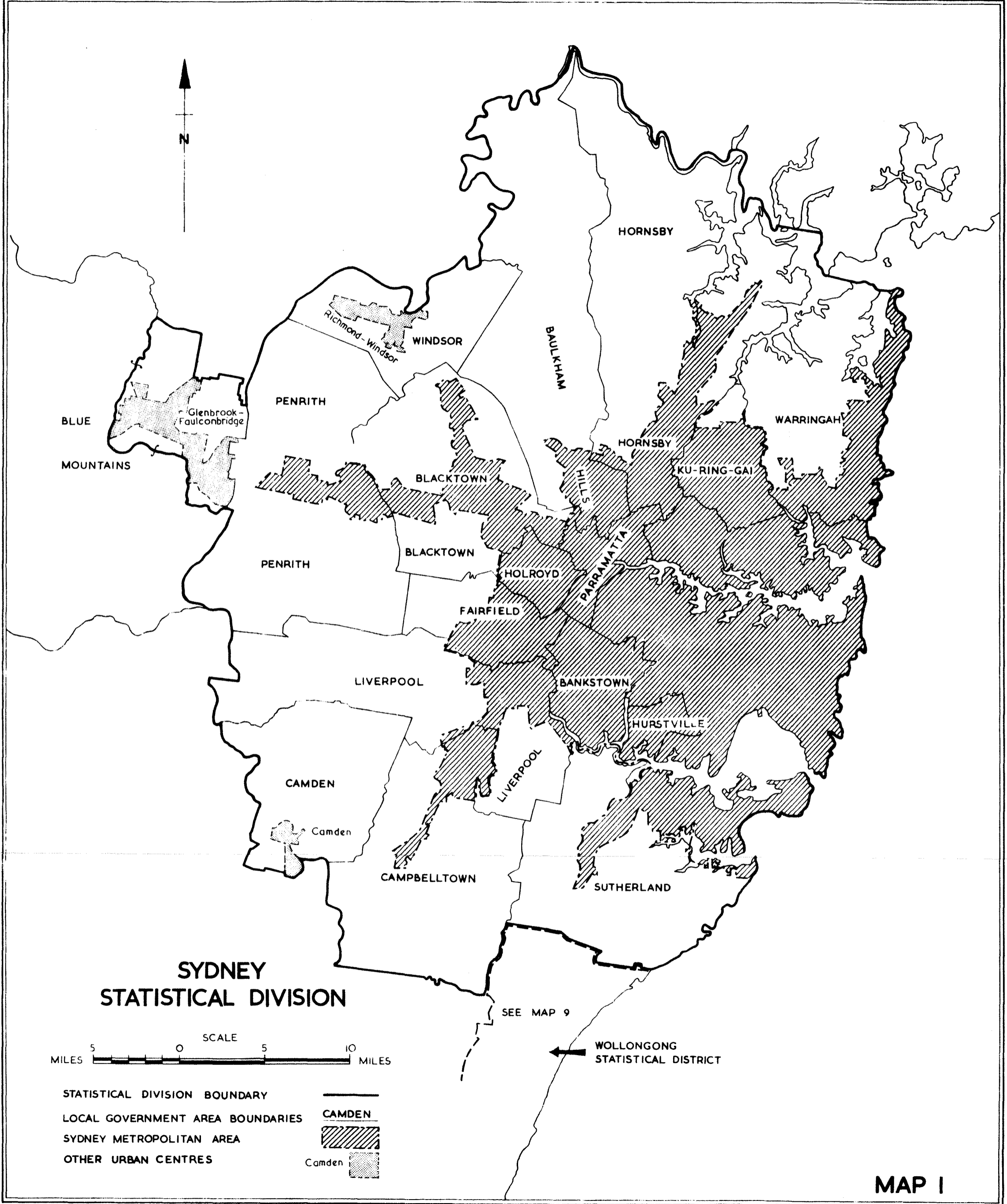

**SYDNEY  
STATISTICAL DIVISION**

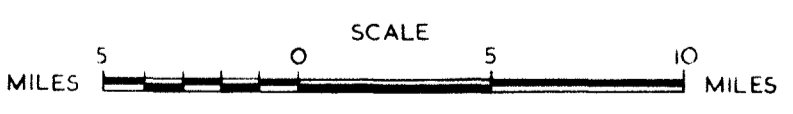

- STATISTICAL DIVISION BOUNDARY
- LOCAL GOVERNMENT AREA BOUNDARIES
- SYDNEY METROPOLITAN AREA
- OTHER URBAN CENTRES

**MAP I**

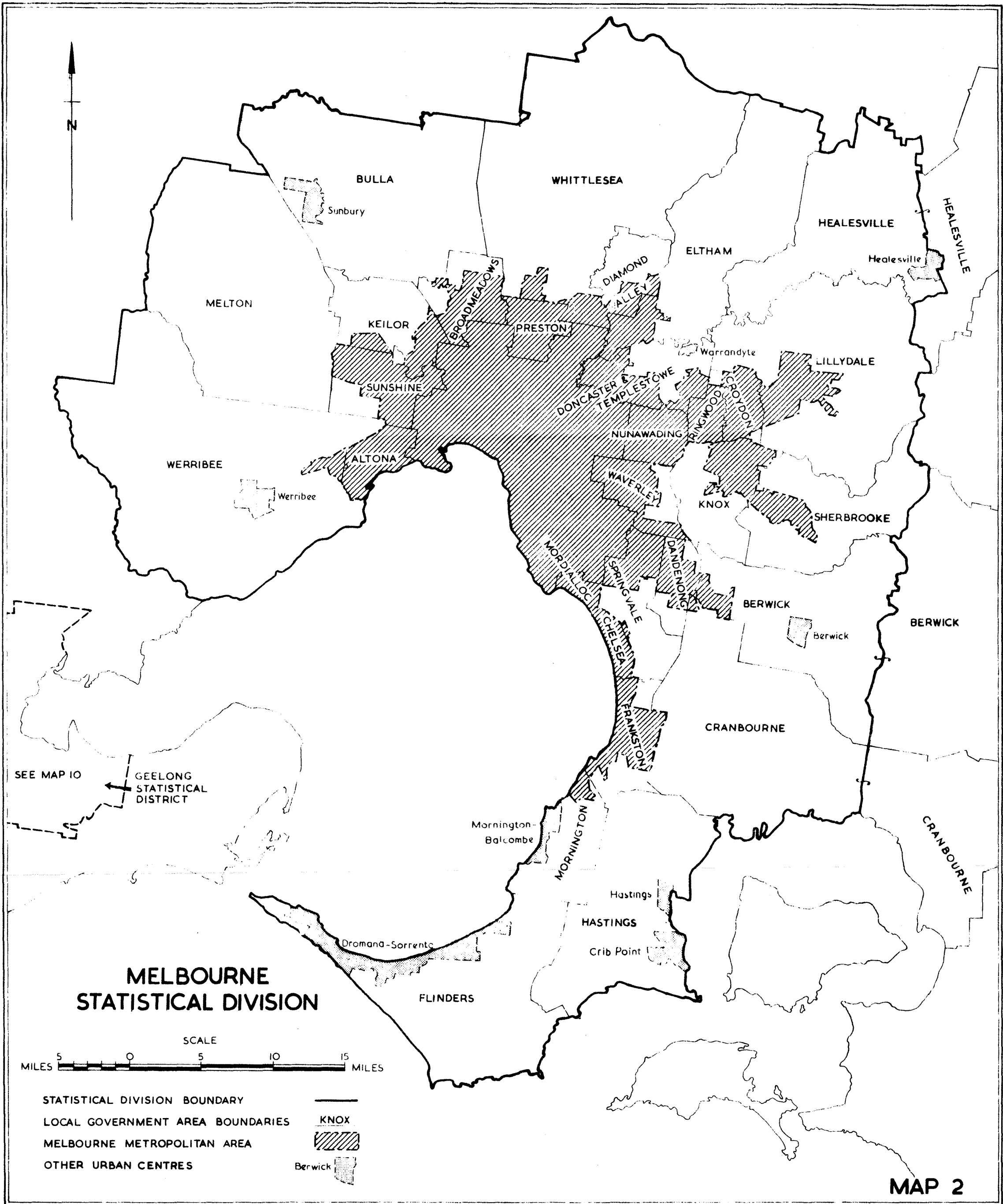

MAP 2

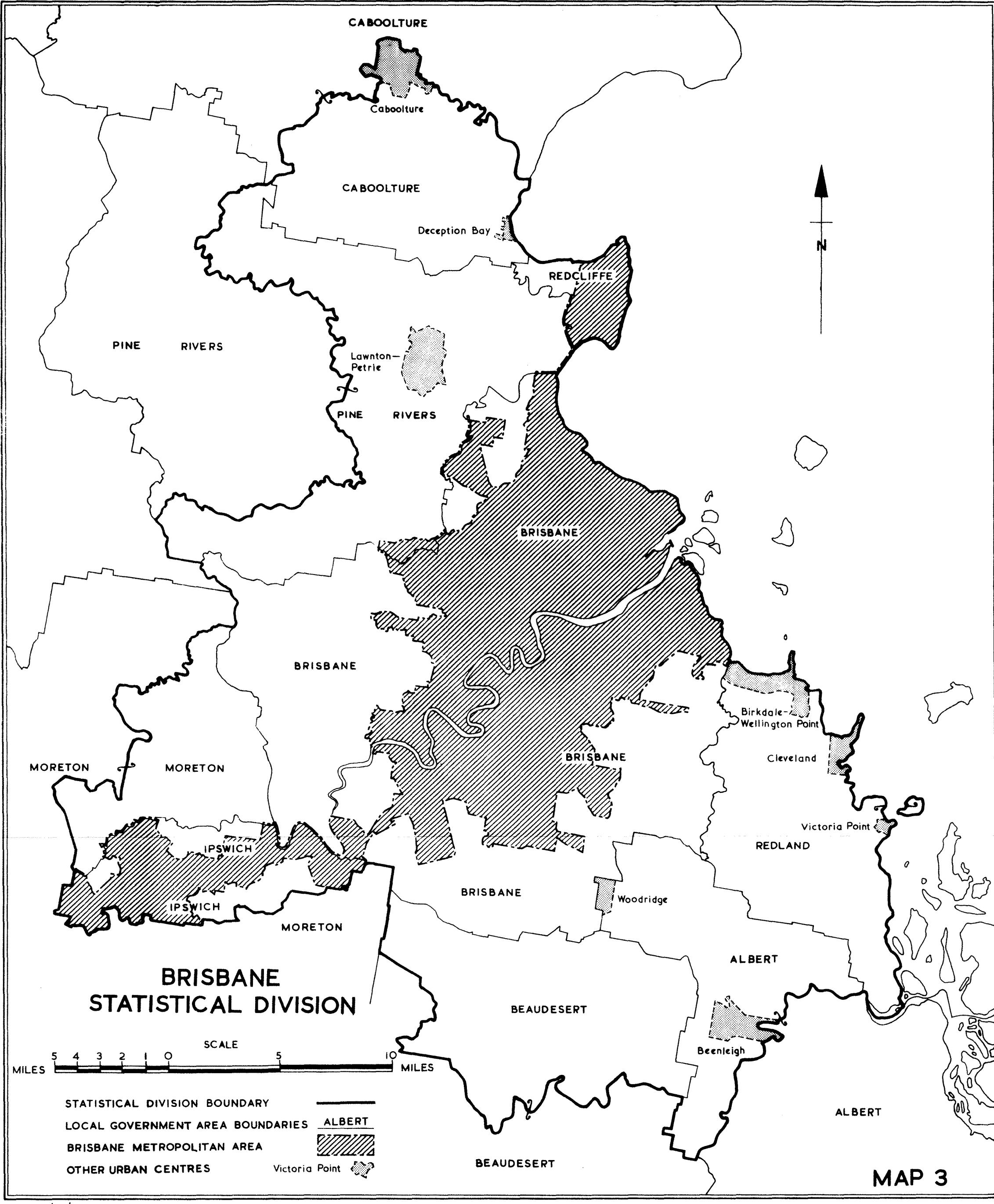

CABOOLTURE

Caboolture

CABOOLTURE

Deception Bay

REDCLIFFE

PINE RIVERS

Lawnton-Petrie

PINE RIVERS

BRISBANE

BRISBANE

Birkdale-Wellington Point

Cleveland

Victoria Point

REDLAND

MORETON

MORETON

IPSWICH

IPSWICH

MORETON

BRISBANE

Woodridge

ALBERT

BEAUDESERT

Beenleigh

ALBERT

BEAUDESERT

**BRISBANE  
STATISTICAL DIVISION**

SCALE



- STATISTICAL DIVISION BOUNDARY
- LOCAL GOVERNMENT AREA BOUNDARIES
- BRISBANE METROPOLITAN AREA
- OTHER URBAN CENTRES

ALBERT

Victoria Point

**MAP 3**

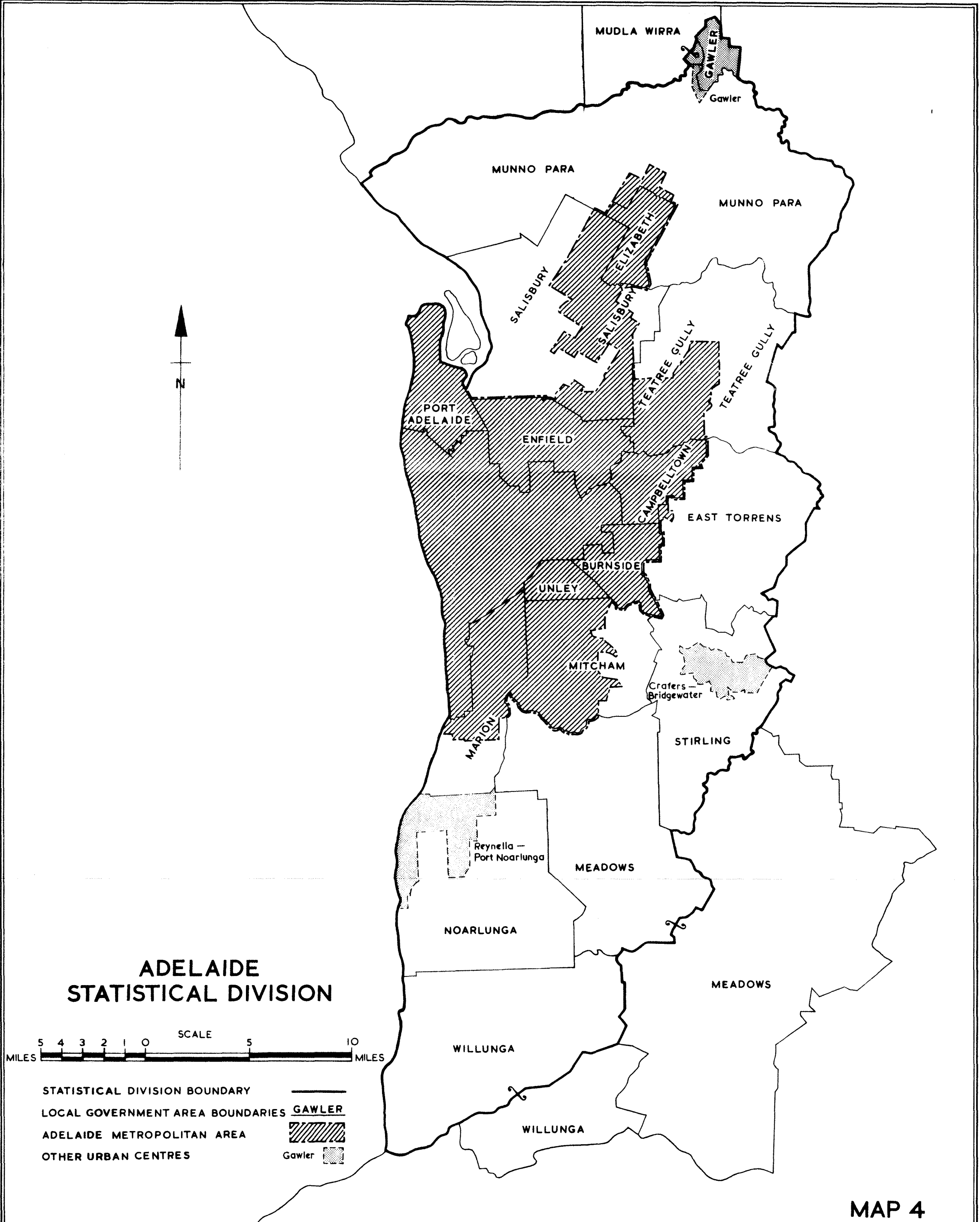

# ADELAIDE STATISTICAL DIVISION

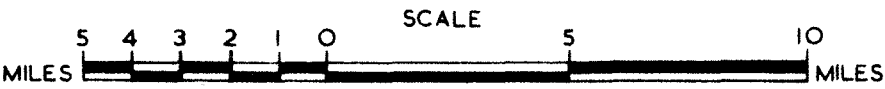

- STATISTICAL DIVISION BOUNDARY
- LOCAL GOVERNMENT AREA BOUNDARIES  **GAWLER**
- ADELAIDE METROPOLITAN AREA
- OTHER URBAN CENTRES  Gawler

MAP 4



WANNEROO

SWAN - GUILDFORD

PERTH

PERTH

BAYSWATER

BASSEDEAN

MIDLAND

SWAN - GUILDFORD

MUNDARING

BELMONT

Kalamunda -  
Gooseberry Hill

MELVILLE

CANNING

KALAMUNDA

FREMANTLE

MELVILLE

CANNING

GOSNELLS

GOSNELLS

COCKBURN

Armadale

ARMADALE - KELMSCOTT

Kwinana  
Industrial

KWINANA

Medina -  
Calista

Rockingham -  
Safety Bay

ROCKINGHAM

SERPENTINE - JARRAHDALE

# PERTH STATISTICAL DIVISION



- STATISTICAL DIVISION BOUNDARY
- LOCAL GOVERNMENT AREA BOUNDARIES
- PERTH METROPOLITAN AREA
- OTHER URBAN CENTRES



MAP 5

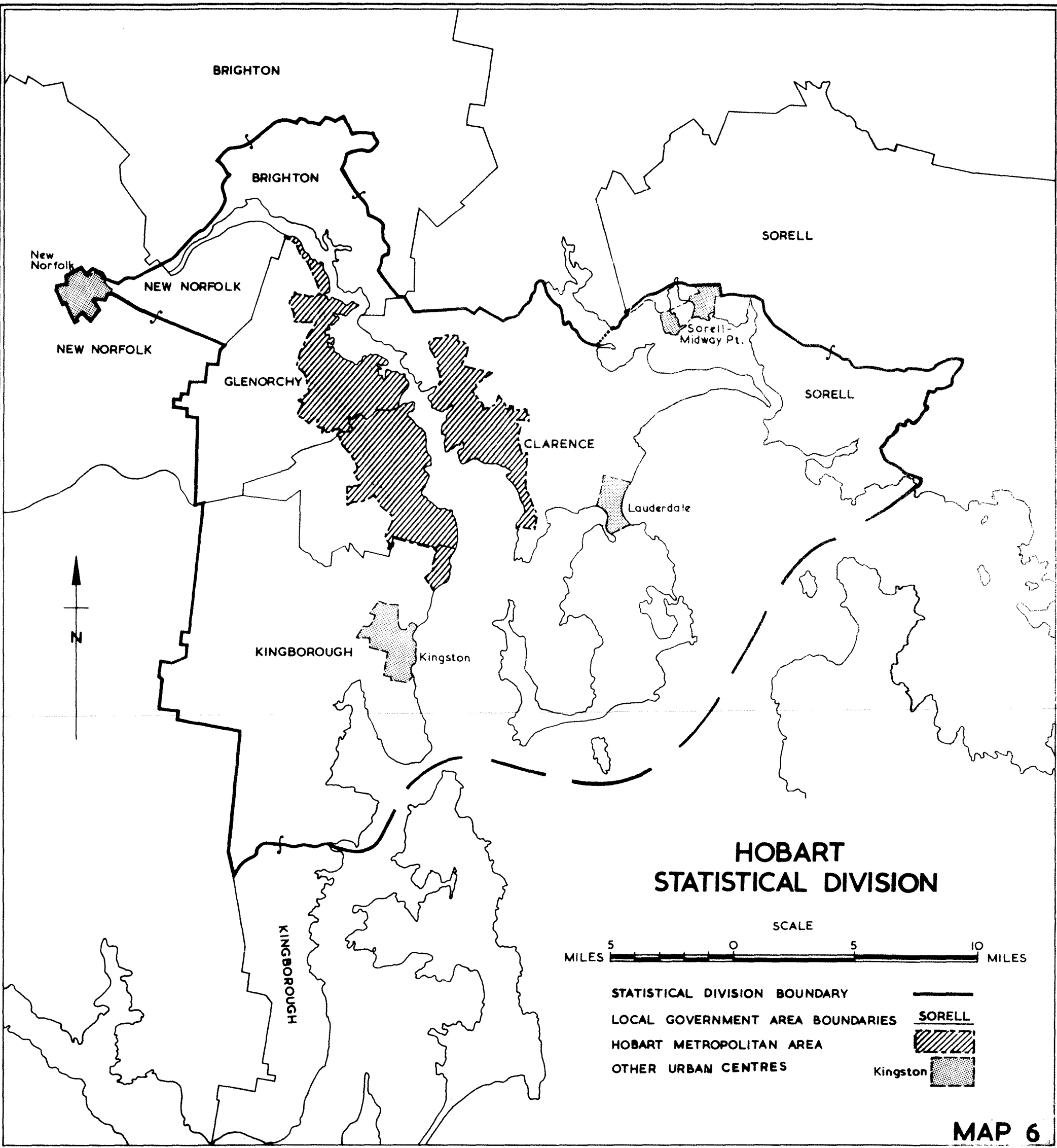

# HOBART STATISTICAL DIVISION

# CANBERRA STATISTICAL DISTRICT

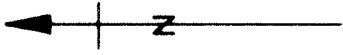

- STATE BOUNDARY
- STATISTICAL DISTRICT BOUNDARY
- CANBERRA METROPOLITAN AREA
- LOCAL GOVERNMENT AREA BOUNDARIES
- OTHER URBAN CENTRES
- CANBERRA CITY DISTRICT BOUNDARY
- A.C.T. RURAL DISTRICTS
- QUEANBEYAN
- HALL

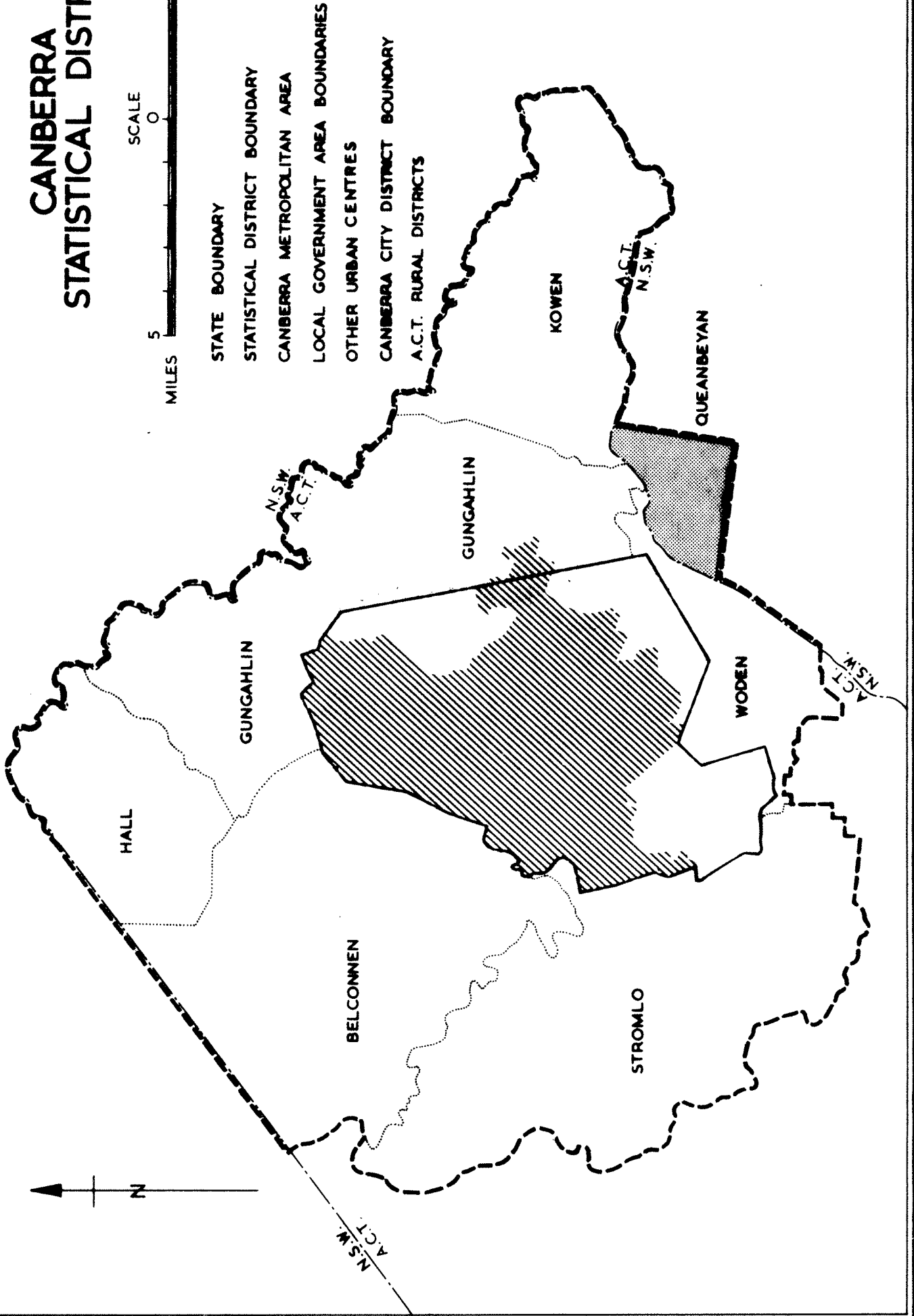

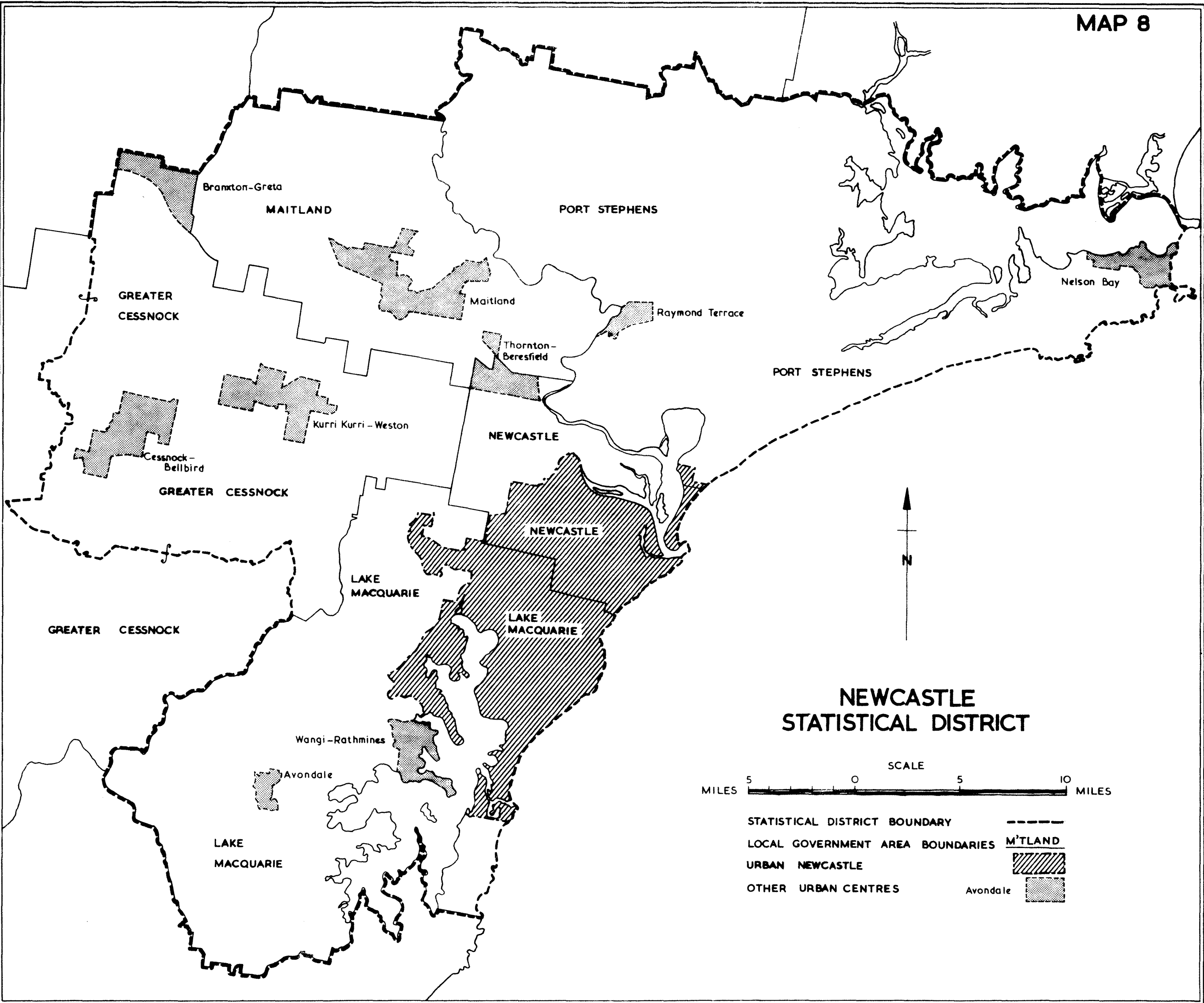

### NEWCASTLE STATISTICAL DISTRICT



- STATISTICAL DISTRICT BOUNDARY
- LOCAL GOVERNMENT AREA BOUNDARIES
- URBAN NEWCASTLE
- OTHER URBAN CENTRES
- M'TLAND
- Avondale



# WOLLONGONG STATISTICAL DISTRICT

MAP 9

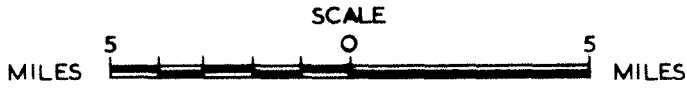

STATISTICAL DISTRICT BOUNDARY

LOCAL GOVERNMENT AREA BOUNDARIES

URBAN WOLLONGONG

OTHER URBAN CENTRES

-----  
KIAMA



-----  
Kiama

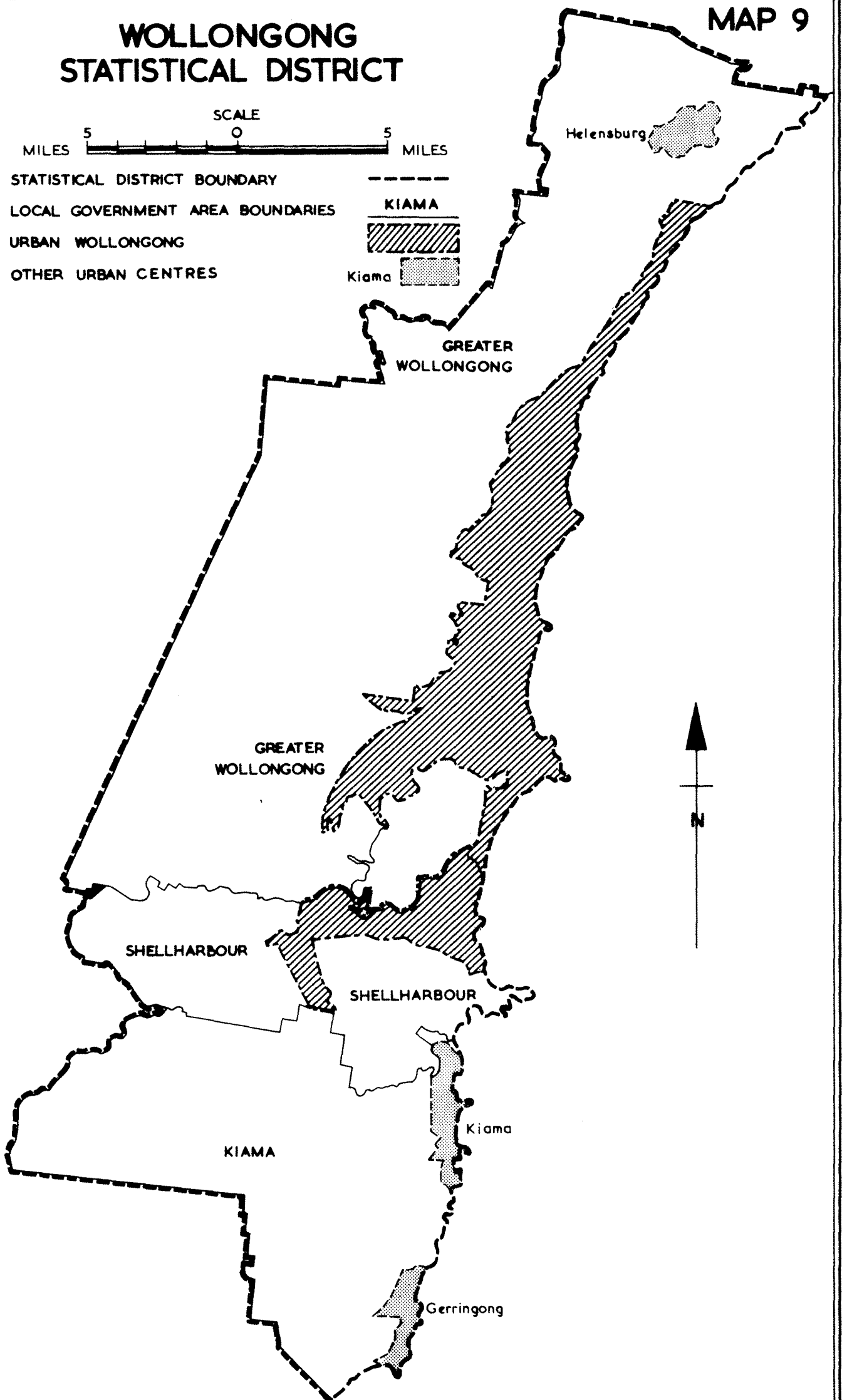

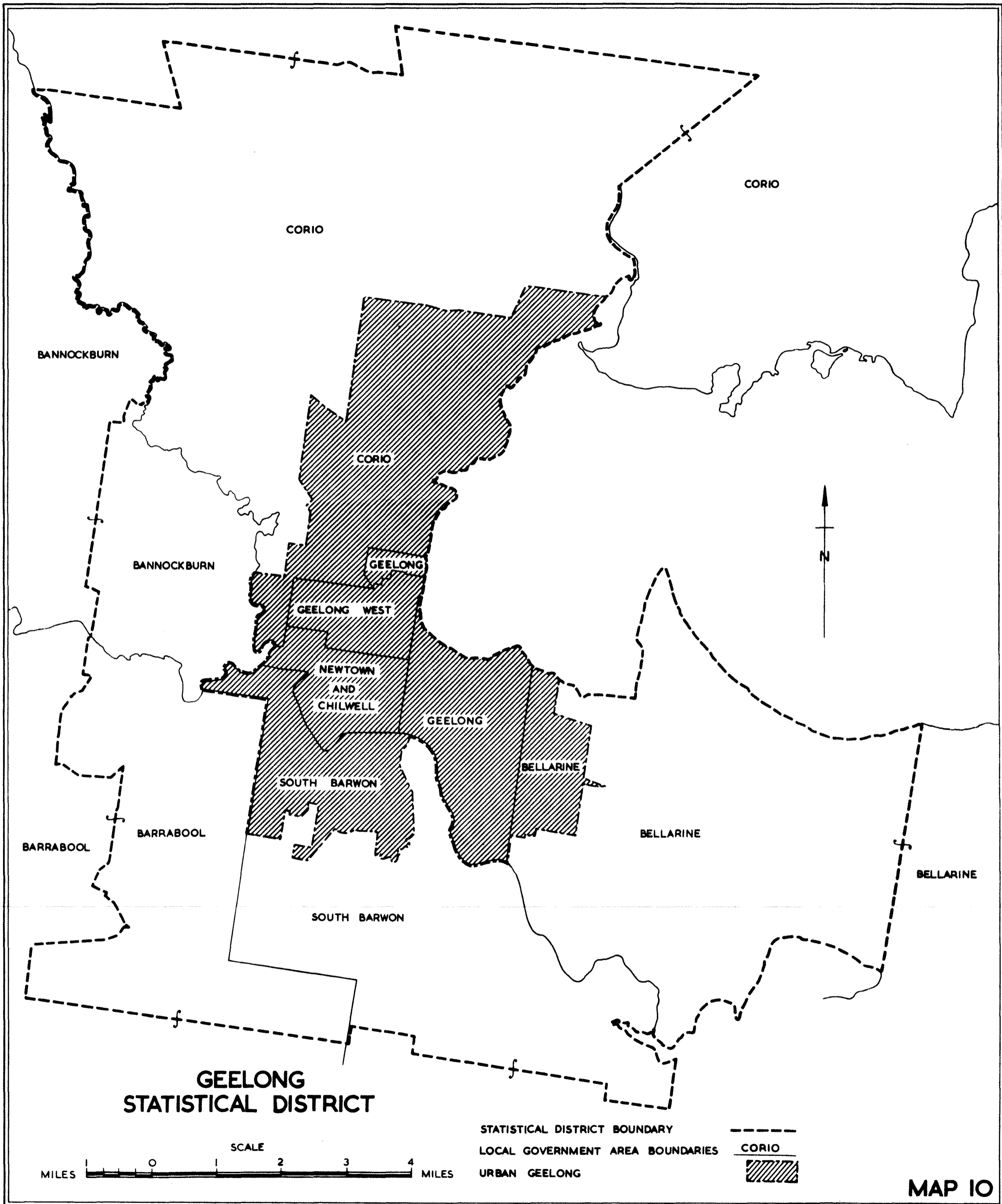

BANNOCKBURN

CORIO

CORIO

BANNOCKBURN

CORIO

GEELONG

GEELONG WEST

NEWTOWN  
AND  
CHILWELL

GEELONG

SOUTH BARWON

BELLARINE

BARRABOOL

BARRABOOL

BELLARINE

BELLARINE

SOUTH BARWON

**GEELONG  
STATISTICAL DISTRICT**



STATISTICAL DISTRICT BOUNDARY  
LOCAL GOVERNMENT AREA BOUNDARIES  
URBAN GEELONG

-----  
CORIO  
[Hatched Box]

3

COMMONWEALTH BUREAU OF CENSUS AND STATISTICS

CANBERRA, AUSTRALIA

To be treated as strictly CONFIDENTIAL and NOT to be published, broadcast or cabled before NOON on FRIDAY, 2ND DECEMBER, 1966.

CENSUS OF THE COMMONWEALTH OF AUSTRALIA

30TH JUNE, 1966

FIELD COUNT STATEMENT NO. 5. - POPULATION : ADMINISTRATIVE DIVISIONS

AUSTRALIAN CAPITAL TERRITORY

CONTENTS

	Page
Explanatory Notes .. .. .	2.
List of Field Count Statements issued .. .. .	2.
Population : Administrative Divisions (showing Metropolitan and rural components), Australian Capital Territory, 1961 and 1966 ..	3.
APPENDIX A. Outline Map : Canberra Statistical District	

---

This statement contains preliminary results of the Census of 30th June, 1966. The figures have been compiled by field personnel during the taking of the Census and are subject to amendment. The statement excludes particulars of full-blood Aborigines.

Similar information for the six States and for the Northern Territory will be published progressively.

A detailed description of the procedures used in the delimitation of metropolitan and other urban centres, statistical divisions and statistical districts is contained in Field Count Statement No. 4. A brief comment on the application of the procedures in the Australian Capital Territory is contained herein.

NOTE. - Persons having diplomatic immunity (diplomatic and home-based staff of diplomatic missions, and their families) are not included. The number of such persons is approximately 1,200 in the Australian Capital Territory.

EXPLANATORY NOTES ON THE DELIMITATION OF URBAN BOUNDARIES FOR STATISTICAL PURPOSES

For the purposes of presenting population and dwelling statistics obtained at the Census of 30th June, 1966, new methods have been used in the delimitation of metropolitan and certain other urban centres in Australia. A detailed statement on the concepts and criteria adopted is contained in Field Count Statement No. 4. - Population; Principal Urban Centres of Australia. Briefly, the methods are as follows:-

- (i) Around each capital city and each town with a population of 75,000 or more two boundaries have been drawn. The outer boundary, which is fixed, circumscribes the area in close economic and social contact with the main city or town. These areas are designated Statistical Divisions (for the State capital cities) or Statistical Districts (for Canberra, Newcastle, Wollongong and Geelong). The inner boundary indicates the area within which, at the time of the Census, there was a density of at least 500 persons per square mile. This density is determined for each Census collector's district (the smallest geographical area available). From Census to Census, as urbanisation proceeds, this inner boundary will move outwards to encompass peripheral development. Some specified areas of lower density (e.g. industrial areas) are classified as urban on other grounds.
- (ii) The principal urban centre within each State capital city Statistical Division and within the Canberra Statistical District has been designated the "Metropolitan Area".
- (iii) Population clusters of 1,000 or more persons having a minimum density of 500 persons per square mile have been designated "Urban Centres".

Application of the criteria in the Australian Capital Territory

Both inner and outer boundaries have been determined around Canberra in accordance with the methods outlined above. The inner boundary circumscribes the area of Canberra which, at the time of the Census, had a population density of at least 500 persons per square mile; this area has been designated the "Canberra Metropolitan Area". The outer boundary circumscribes the "Canberra Statistical District" which includes the Canberra Metropolitan Area, the Municipality of Queanbeyan in New South Wales and part of the rural area of the Australian Capital Territory. The population of the Canberra Statistical District, which extends into New South Wales, has already been published in Field Count Statement No. 4, and is not repeated in this statement which refers only to the Australian Capital Territory.

It should be noted that the Canberra Metropolitan Area (based on the density criterion) differs from the Canberra City District (a proclaimed administrative area) for which statistics were published in Field Count Statement No. 4, and for which detailed figures are shown in this statement. The extent of the difference is clearly shown by the map in Appendix B. of this statement. The boundary of the Canberra Statistical District is also shown.

Apart from the Canberra Metropolitan Area, the Australian Capital Territory has no population clusters of 1,000 or more persons and therefore no "urban centres" have been designated.

Field Count Statements issued :-

- No. 1. - Population : Australian Capital Territory.
- No. 2. - Population : Nauru, Norfolk Island, Christmas Island and Cocos (Keeling) Islands.
- No. 3. - Population : States and Territories of Australia.
- No. 4. - Population : Principal Urban Centres of Australia.

POPULATION: ADMINISTRATIVE DIVISIONS: AUSTRALIAN CAPITAL TERRITORY, 1961 AND 1966

NOTE. - For Metropolitan and other urban centres, which are delimited by moving boundaries (see Explanatory Notes), boundaries for 1961 have been redrawn according to the new criteria. The urban populations (partly estimated) within these boundaries are shown in this table for comparison with 1966 population. The intercensal increase or decrease between 1961 and 1966 may therefore reflect (i) population changes within the original 1961 boundaries, (ii) urban growth beyond the original boundaries, and (iii) the merging of other urban centres, one with another, or with the Metropolitan Area.

Administrative Divisions	Census, 30th June, 1961	Census, 30th June, 1966			Intercensal Increase or Decrease	
		Males	Females	Persons	Numerical	Percentage
Canberra City District (a) -						%
Acton - Canb. Met. Area	1,191	750	903	1,653	462	38.79
Ainslie - Canb. Met. Area	6,196	3,501	3,446	6,947	751	12.12
Rural	..	..	..	..	..	..
<u>Total Ainslie</u>	6,196	3,501	3,446	6,947	751	12.12
Barton - Canb. Met. Area	732	553	369	922	190	25.96
Braddon - Canb. Met. Area	2,939	1,911	1,706	3,617	678	23.07
Campbell - Canb. Met. Area	3,691	2,940	2,551	5,491	1,800	48.77
Capital Hill - Canb. Met. Area	728	527	2	529	- 199	-27.34
Chifley - Canb. Met. Area	..	213	203	416	416	..
Rural	..	128	134	262	262	..
<u>Total Chifley (b)</u>	..	341	337	678	678	..
City - Canb. Met. Area	680	499	315	814	134	19.71
Curtin - Canb. Met. Area (b)	..	2,586	2,531	5,117	5,117	..
Deakin - Canb. Met. Area	2,516	1,673	1,840	3,513	997	39.63
Dickson - Canb. Met. Area	2,339	1,730	1,658	3,388	1,049	44.85
Downer - Canb. Met. Area	(c)	2,907	2,681	5,588	5,588	..
Rural	262	(d)	(d)	(d)	- 262	..
<u>Total Downer</u>	262	2,907	2,681	5,588	5,326	2,032.82
Forrest - Canb. Met. Area	1,346	688	709	1,397	51	3.79
Fyshwick - Canb. Met. Area	762	375	283	658	- 104	-13.65
Rural	..	..	..	..	..	..
<u>Total Fyshwick</u>	762	375	283	658	- 104	-13.65
Garran - Rural (b)	..	135	115	250	250	..
Griffith - Canb. Met. Area	4,398	2,174	2,070	4,244	- 154	- 3.50
Hackett - Canb. Met. Area	..	2,030	1,990	4,020	4,020	..
Rural	..	..	..	..	..	..
<u>Total Hackett (b)</u>	..	2,030	1,990	4,020	4,020	..
Hughes - Canb. Met. Area (b)	..	1,858	1,821	3,679	3,679	..
Kingston - Canb. Met. Area	914	462	390	852	- 62	- 6.78
Lyneham - Canb. Met. Area	2,159	1,527	1,525	3,052	893	41.36
Lyons - Canb. Met. Area (b)	..	917	827	1,744	1,744	..
Narrabundah - Canb. Met. Area	7,275	4,116	3,883	7,999	724	9.95
Rural	..	..	..	..	..	..
<u>Total Narrabundah</u>	7,275	4,116	3,883	7,999	724	9.95
O'Connor - Canb. Met. Area	7,367	4,237	3,937	8,174	807	10.95
Parkes - Canb. Met. Area	246	61	46	107	- 139	- 56.50
Pialligo - Canb. Met. Area	504	409	177	586	82	16.27
Rural	..	..	..	..	..	..
<u>Total Pialligo (a)</u>	504	409	177	586	82	16.27
Red Hill - Canb. Met. Area	1,385	2,022	1,926	3,948	2,563	185.05
Reid - Canb. Met. Area	1,571	840	813	1,653	82	5.22
Russell - Canb. Met. Area (b)	..	..	..	..	..	..
Symonston - Rural	439	260	226	486	47	10.71
Turner - Canb. Met. Area	2,490	1,376	1,249	2,625	135	5.42
Watson - Canb. Met. Area	(c)	2,489	2,431	4,920	4,920	..
Rural	53	(d)	(d)	(d)	- 53	..
<u>Total Watson</u>	53	2,489	2,431	4,920	4,867	9,183.02
Yarralumla - Canb. Met. Area	4,317	2,343	2,203	4,546	229	5.30
<u>Total Canberra City District -</u>						
Canberra Metropolitan Area	55,746	47,714	44,485	92,199	36,453	65.39
Rural	754	523	475	998	244	32.36
TOTAL DISTRICT (a)	56,500	48,237	44,960	93,197	36,697	64.95
Other Districts (Rural including Jervis Bay)	2,328	1,673	1,043	2,716	388	16.67
<u>Total Canberra Metropolitan Area</u>	55,746	47,714	44,485	92,199	36,453	65.39
<u>Total Rural</u>	3,082	2,196	1,518	3,714	632	20.51
<u>TOTAL AUSTRALIAN CAPITAL TERRITORY</u>	58,828	49,910	46,003	95,913	37,085	63.04

Minus sign (-) denotes decrease in population.

(a) Includes R.A.A.F. Base, Fairbairn and Canberra Airport which are situated beyond the Canberra City District boundary.

(b) Not proclaimed in 1961.

(c) Non-metropolitan in 1961.

(d) Non-rural in 1966.

NOTE. - "Rural" includes all areas which did not meet the criteria used in the delimitation of urban centres. It therefore includes, for example, new residential areas in an early stage of development which have not yet reached the required minimum urban density of 500 persons per square mile.

# CANBERRA STATISTICAL DISTRICT

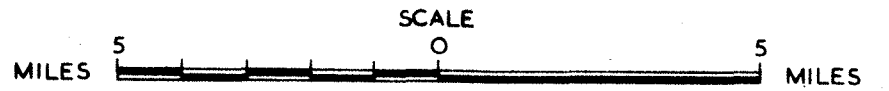

- STATISTICAL DISTRICT BOUNDARY
- CANBERRA METROPOLITAN AREA
- OTHER URBAN CENTRES
- CANBERRA CITY DISTRICT BOUNDARY
- A.C.T. RURAL DISTRICTS
- STATE BOUNDARY
- LOCAL GOVERNMENT AREA BOUNDARY

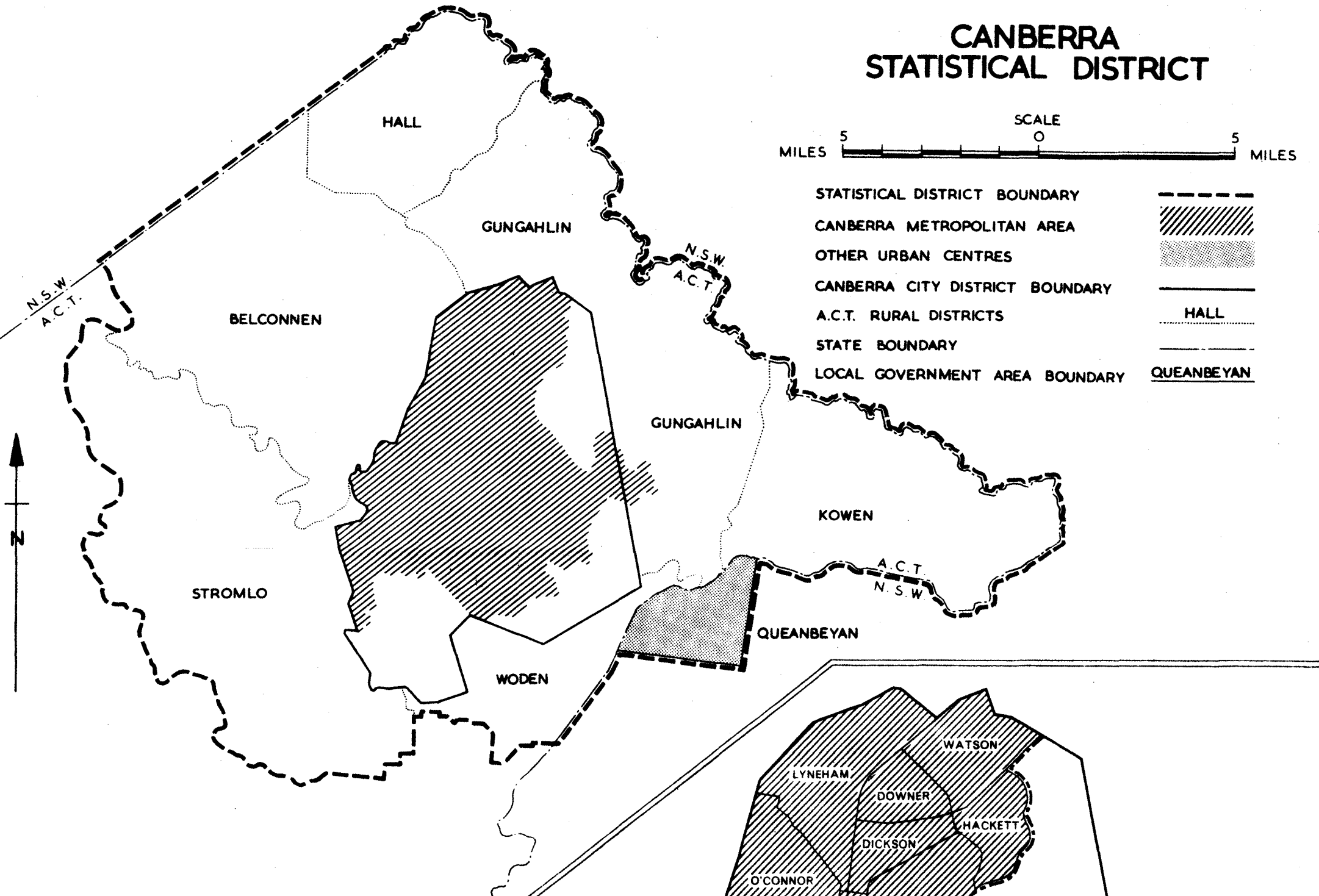

# CANBERRA CITY DISTRICT

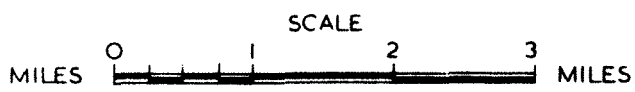

- CANBERRA CITY DISTRICT BOUNDARY
- CANBERRA METROPOLITAN AREA
- CANBERRA DIVISIONS

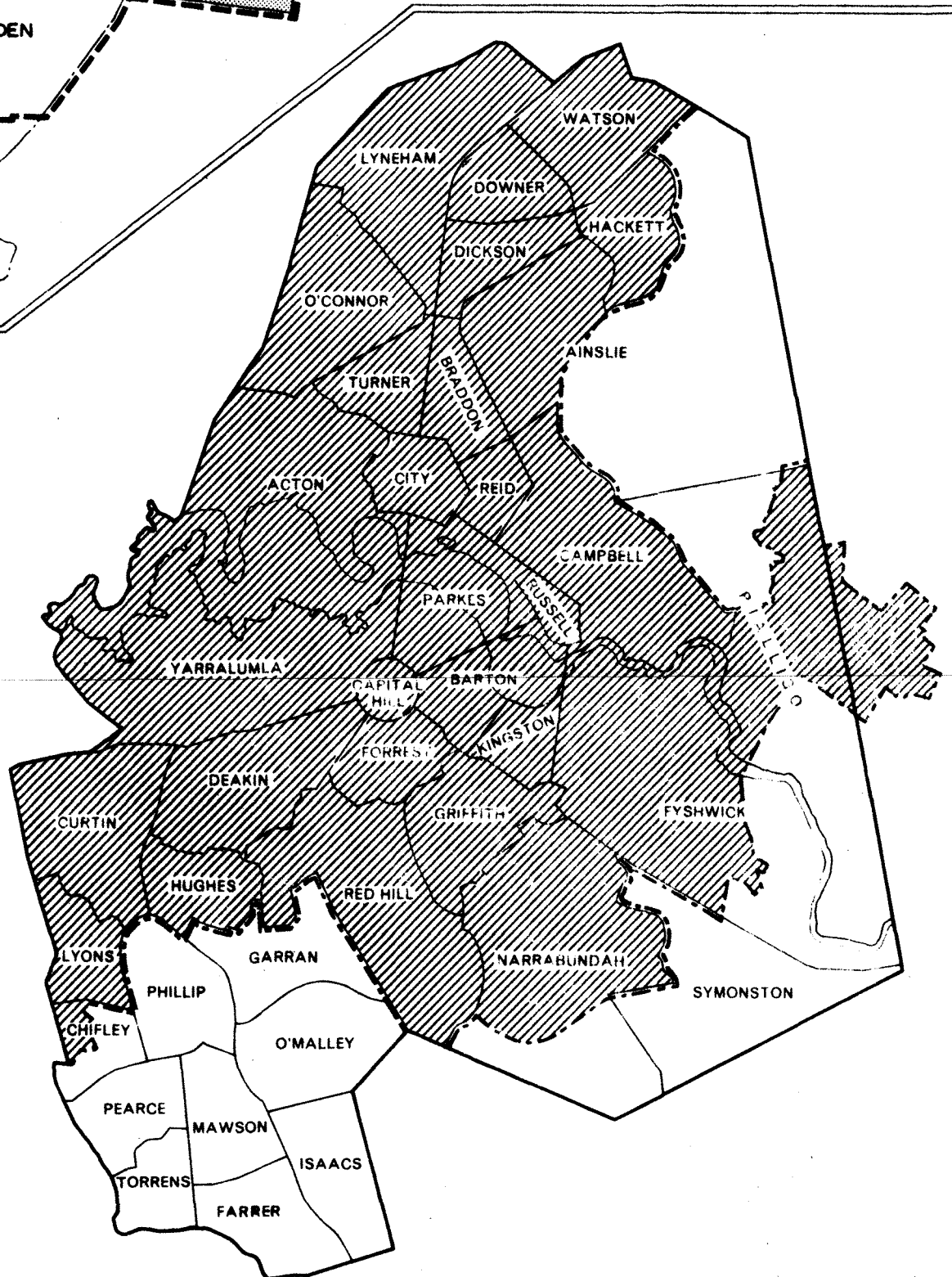

COMMONWEALTH BUREAU OF CENSUS AND STATISTICS

CANBERRA, AUSTRALIA

To be treated as strictly **CONFIDENTIAL** and **NOT** to be published, broadcast or cabled before 6 P.M. on **FRIDAY, 23RD DECEMBER, 1966.**

CENSUS OF THE COMMONWEALTH OF AUSTRALIA

30TH JUNE, 1966

FIELD COUNT STATEMENT NO. 6 - POPULATION : LOCAL GOVERNMENT

AREAS AND URBAN CENTRES, NEW SOUTH WALES

CONTENTS

<u>Table</u>		<u>Page</u>
	Explanatory Notes	2
1.	Index of Local Government Areas (with population and area), New South Wales, 1966 .. ..	4
2.	Population : Urban Centres (showing local government area components), New South Wales, 1961 and 1966 ..	8
3.	Population : Local Government Areas (showing Metropolitan, other urban and rural components), New South Wales, 1961 and 1966	14
4.	Population : Urban Centres of over 5,000 population, New South Wales, 1961 and 1966 .. ..	28
5.	Urban Centres : Number and Population in size groups, New South Wales, 1961 and 1966. .. ..	29
	APPENDIX A. Field Count Statements issued	
	APPENDIX B. Outline Maps : Sydney Statistical Division, Newcastle Statistical District and Wollongong Statistical District	

This statement contains preliminary results of the Census of 30th June, 1966. The figures have been compiled by field personnel during the taking of the Census and are subject to amendment. The statement excludes particulars of full-blood Aborigines.

Similar information for all States and Territories of Australia is being published progressively. A list of 1966 Field Count Statements issued to date is contained in Appendix A to this statement.

A brief explanatory comment on the procedures used in the delimitation of metropolitan and other urban centres, capital city statistical divisions and statistical districts is contained herein. A detailed description of the procedures is contained in Field Count Statement No. 4.

EXPLANATORY NOTES ON THE DELIMITATION OF URBAN BOUNDARIES FOR  
STATISTICAL PURPOSES

For the purpose of presenting population and dwelling statistics obtained at the Census of 30th June, 1966, new concepts have been adopted for the delimitation of metropolitan and other urban centres. These are described in detail in Field Count Statement No. 4 - Population : Principal Urban Centres of Australia. Because of practical difficulties (notably lack of time to carry out an extensive examination of each area in order to re-design suitable collector's districts and the absence of suitable topographic boundaries around small towns) the new criteria have at present been uniformly applied only to urban centres within the capital city statistical divisions and the statistical districts, to other urban centres with a population of 30,000 or more and to a few smaller centres (Katoomba-Wentworth Falls, Lawson-Hazelbrook and urban centres in the Shires of Wyong and Gosford in New South Wales; Moe-Yallourn in Victoria; Cairns in Queensland and Kalgoorlie in Western Australia). It is proposed to extend the application of the new criteria to smaller centres in future Censuses.

Briefly the new concepts, which as explained above, have in general only been applied to the larger urban centres, are as follows:-

- (i) Population clusters of 1,000 or more persons having a minimum density of 500 persons per square mile shall be designated "Urban". This density shall be determined for each census collector's district (the smallest geographical area available). Additionally, some areas of lower population and/or density shall be classified as "Urban" on other grounds (e.g. holiday areas, industrial areas).
- (ii) Around each principal urban centre with a population of 75,000 or more two boundaries shall be drawn. The outer boundary shall circumscribe the area which is expected to be in close economic and social contact with the principal urban centre for the next two or three decades. These areas shall be designated STATISTICAL DIVISIONS (for State capital cities) or STATISTICAL DISTRICTS (for Canberra, Newcastle, Wollongong and Geelong).  
The inner boundary shall delimit the principal urban centre itself. It shall be a moving boundary, which from Census to Census, as urbanisation proceeds, will move outwards to encompass peripheral development. For capital cities, the principal urban centre encompassed by the inner boundary shall be designated the "METROPOLITAN AREA".
- (iii) Urban centres of less than 75,000 population shall be described by name as "URBAN \_\_\_\_\_".

2. For urban centres not yet delimited by the new criteria, the following procedures were used:-

- (i) Municipalities, cities, towns and boroughs of over 1,000 population have been classified as urban (except where they contain a very large rural component, in which case the urban centres have been delimited from aerial photographs or by field inspection). Where extensive urban development is known to extend beyond the boundary the extension has been regarded as an integral part of the urban centre and so included.
- (ii) Other urban centres have been intensively examined on the most recent aerial photographs available and the boundaries set as closely as possible to the periphery of the built-up area without regard to local government boundaries. The greater availability of recent aerial photographs in 1966 than in 1961 has enabled more meaningful boundaries to be delineated for many small urban centres.

3. Comparable information for the 1961 Census has been prepared using the new concepts although, because 1961 collector's districts were not especially designed for this purpose, some estimations have had to be made.



4. Where, through growth or decline, an urban centre at one Census was non-urban at the other, figures for both Censuses have been shown where available for comparison, the non-urban figure being in brackets.
5. In some instances, urban centres may extend across State boundaries. Examples are Gold Coast which includes Tweed Heads, Albury-Wodonga and a number of smaller urban centres along the River Murray. In such cases, State tables include only that part of the urban centre situated within the State, the population of the whole urban centre being shown in a footnote.
6. Throughout this statement the following abbreviations have been used:-  
(C) - City; (M) - Municipality; (S) - Shire; n.a. - not available.

TABLE 1. - INDEX OF LOCAL GOVERNMENT AREAS, NEW SOUTH WALES, 1966

Local Government Area	Area (Sq. miles)	Population, Census, 30th June, 1966	Page Reference Table 3
Abercrombie (S)	898.16	2,655	20
Albury (C)	33.35	25,212	23
Armidale (C)	7.66	14,990	20
Ashfield (M)	3.20	41,939	14
Ashford (S)	2,188.28	2,923	22
Auburn (M)	12.18	48,678	14
Ballina (M)	8.99	4,924	15
Balranald (S)	8,269.73	2,946	26
Bankstown (M)	30.03	160,001	14
Barraba (S)	1,187.12	2,819	22
Bathurst (C)	11.35	17,220	20
Baulkham Hills (S)	147.09	33,504	14
Bega (M)	3.95	3,928	19
Bellingen (S)	619.53	6,650	15
Berrigan (S)	791.00	6,645	25
Bibbenluke (S)	1,521.00	2,209	21
Bingara (S)	1,104.01	2,747	22
Blacktown (M)	99.57	111,472	14
Bland (S)	3,265.20	8,693	23
Blaxland (S)	1,331.40	7,201	20
Blue Mountains (C)	542.40	30,718	14,20
Bogan (S)	5,636.44	1,557	24,26
Bombala (M)	2.04	1,495	21
Boolooreo (S)	3,204.00	3,860	24
Boomi (S)	3,654.00	2,695	24
Boorowa (S)	1,003.83	3,252	23
Boree (S)	870.62	5,664	22
Botany (M)	6.86	31,836	14
Bowral (M)	11.54	5,206	19
Brewarrina (S)	7,287.50	2,941	26
Broken Hill (C)	26.15	30,023	26
Burrangong (S)	1,025.42	4,166	23
Burwood (M)	2.80	31,812	14
Byron (S)	215.00	7,966	15
Camden (M)	79.58	8,657	14
Campbelltown (M)	120.38	25,706	14
Canobolas (S)	636.24	5,647	20
Canterbury (M)	12.89	115,699	14
Carrathool (S)	7,306.90	4,068	25,26
Casino (M)	6.17	8,498	15
Central Darling (S)	19,843.75	3,585	26
Cessnock, Greater (C)	753.14	34,517	17
Cobar (S)	17,085.16	4,912	26
Cockburn (S)	1,071.36	4,662	22
Coff's Harbour (S)	365.39	15,056	15
Colo (S)	1,021.59	6,048	20
Conargo (S)	1,443.00	2,030	25
Concord (M)	4.18	27,038	14
Condobolin (M)	47.16	3,569	24
Coolah (S)	1,865.99	4,643	20,22
Coolamon (S)	936.00	4,903	25
Cooma (M)	9.86	9,101	21
Coonabarabran (S)	2,963.00	7,336	24
Coonamble (S)	4,063.73	6,771	24
Cootamundra (M)	4.70	6,207	23
Copmanhurst (S)	1,209.56	2,378	16
Corowa (S)	846.61	5,452	25
Cowra (M)	8.88	7,082	20
Crockwell (S)	1,328.00	5,489	20
Cudgegong (S)	2,045.32	5,231	20
Culcairn (S)	610.35	4,361	25
Darling (S)	16,646.91	4,920	26
Demondrille (S)	711.13	2,550	23
Deniliquin (M)	50.00	6,269	25
Drummoyne (M)	3.10	30,632	14
Dubbo (M)	6.55	15,568	22

TABLE 1. - INDEX OF LOCAL GOVERNMENT AREAS, NEW SOUTH WALES, 1966 - Continued

Local Government Area	Area (Sq. miles)	Population, Census, 30th June, 1966	Page Reference Table 3
Dumaresq (S)	1,614.74	3,216	20
Dungog (S)	855.08	5,902	17
Eurobodalla (S)	1,309.00	7,094	19
Fairfield (M)	37.17	101,186	14
Forbes (M)	15.78	7,370	22
Gilgandra (S)	1,640.00	5,202	22
Glen Innes (M)	26.61	5,754	20
Gloucester (S)	1,126.81	4,196	17
Goobang (S)	2,236.98	5,003	22
Goodradigbee (S)	1,307.89	2,818	21
Gosford (S)	393.70	42,872	17
Goulburn (C)	20.79	20,849	21
Grafton (C)	30.97	15,944	16
Grenfell (M)	5.05	2,375	23
Gundagai (S)	945.00	4,602	23
Gundurimba (S)	175.38	2,777	16
Gunnedah (M)	8.34	7,522	22
Gunning (S)	849.00	2,094	21
Guyra (S)	1,687.53	5,173	20
Hastings (S)	1,420.30	10,565	17
Hay (S)	4,416.42	4,192	25,26
Holbrook (S)	1,000.00	2,717	23
Holroyd (M)	15.04	65,826	14
Hornsby (S)	198.00	81,172	14
Hume (S)	749.75	3,127	23
Hunter's Hill (M)	2.21	14,233	14
Hurstville (M)	9.56	64,851	14
Illabo (S)	781.00	1,978	23
Imlay (S)	1,372.00	5,636	19
Inverell (M)	16.20	8,411	20
Jemalong (S)	1,804.00	3,668	22
Jerilderie (S)	1,315.00	2,386	25
Jindalee (S)	583.25	2,122	23
Junee (M)	8.63	3,904	23
Kempsey (M)	4.64	8,173	16
Kiama (M)	98.85	5,864	18
Kogarah (M)	7.51	47,642	14
Ku-ring-gai (M)	31.62	86,863	14
Kyeamba (S)	1,034.30	5,646	23
Kyogle (S)	1,342.00	9,406	16
Lachlan (S)	5,883.00	5,793	24
Lake Macquarie (S)	289.68	107,454	17
Lane Cove (M)	4.01	25,123	14
Leeton (S)	436.93	10,956	25
Leichhardt (M)	3.87	59,260	14
Lismore (C)	17.50	19,740	16
Lithgow (C)	7.96	12,813	21
Liverpool (C)	121.16	68,912	14
Liverpool Plains (S)	1,957.75	4,400	22
Lockhart (S)	1,131.31	4,483	25
Lyndhurst (S)	623.96	5,719	21
Macintyre (S)	1,125.00	3,940	20,22
Maclean (S)	402.30	6,951	16
Macleay (S)	1,272.95	7,516	16
Maitland (C)	153.00	28,424	17
Manilla (S)	866.68	2,969	22
Manly (M)	5.87	38,099	14
Manning (S)	1,503.94	10,754	18
Marrickville (M)	5.70	76,630	15
Merriwa (S)	1,354.44	2,558	21
Mitchell (S)	818.75	3,874	23
Mittagong (S)	570.43	5,901	19
Molong (S)	920.40	3,976	22
Monaro (S)	1,874.78	2,046	21
Moree (M)	12.74	7,774	24
Mosman (M)	3.36	28,092	15

TABLE 1. - INDEX OF LOCAL GOVERNMENT AREAS, NEW SOUTH WALES, 1966 - Continued

Local Government Area	Area (Sq. miles)	Population, Census, 30th June, 1966	Page Reference Table 3
Mudgee (M)	2.64	5,383	21
Mullumbimby (M)	1.72	1,981	16
Mulwaree (S)	2,010.62	4,441	21
Mumbulla (S)	964.50	3,581	19
Murray (S)	1,671.24	3,457	25
Murrumbidgee (S)	1,313.47	1,871	25
Murrumburrah (M)	8.01	2,435	23
Murrurundi (S)	953.97	2,609	22
Muswellbrook (M)	4.36	6,288	18
Muswellbrook (S)	1,308.99	3,574	18
Nambucca (S)	557.00	8,839	16
Namoi (S)	5,069.30	8,360	24
Narrabri (M)	5.91	5,953	24
Narraburra (S)	1,078.49	2,725	23
Narrandera (S)	1,598.36	8,152	26
Narromine (M)	1.39	2,471	23
Newcastle (C)	82.43	143,061	17
North Sydney (M)	4.04	51,694	15
Nundle (S)	615.00	1,349	22
Nymboida (S)	1,962.34	1,467	16
Nyngan (M)	4.64	2,584	24
Oberon (S)	1,128.96	3,872	21
Orange (C)	8.05	21,000	21
Parkes (M)	16.73	8,431	23
Parramatta (C)	19.06	107,006	15
Patrick Plains (S)	1,851.34	4,825	18
Peak Hill (M)	30.13	1,380	23
Peel (S)	676.09	5,387	22
Penrith (C)	157.15	46,326	15
Port Macquarie (M)	23.28	7,090	18
Port Stephens (S)	390.61	14,760	17
Queanbeyan (M)	7.34	12,489	21
Quirindi (M)	4.53	2,732	22
Randwick (M)	13.27	113,559	15
Rockdale (M)	10.96	81,493	15
Ryde (M)	15.50	81,261	15
Rylstone (S)	1,478.00	4,734	21
Scone (S)	1,555.04	7,210	18
Severn (S)	2,249.46	3,698	20
Shellharbour (M)	59.54	22,028	19
Shoalhaven (S)	1,799.33	23,561	19
Singleton (M)	5.89	6,187	18
Snowy River (S)	2,330.00	5,349	21
Strathfield (M)	5.43	26,699	15
Stroud (S)	1,218.75	6,750	18
Sutherland (S)	143.00	134,091	15
Sydney (C)	11.19	158,801	15
Talbragar (S)	1,275.76	2,906	23
Tallaganda (S)	1,293.94	2,224	19
Tamarang (S)	1,155.22	2,687	22
Tamworth (C)	16.72	21,682	22
Taree (M)	12.15	10,559	18
Temora (M)	8.29	4,535	23
Tenterfield (M)	7.32	3,258	20
Tenterfield (S)	2,747.28	3,564	20
Terania (S)	340.05	5,141	16
Timbregongie (S)	2,022.72	3,472	23
Tintenbar (S)	179.00	4,079	16
Tomki (S)	437.68	2,702	16
Tumbarumba (S)	1,691.00	5,838	23
Tumut (S)	1,448.68	11,476	24
Turon (S)	905.07	2,367	21
Tweed (S)	503.23	23,152	16
Ulmarra (S)	691.22	2,797	16
Uralla (S)	1,241.13	4,425	20
Urana (S)	1,296.88	2,438	26

TABLE 1. - INDEX OF LOCAL GOVERNMENT AREAS, NEW SOUTH WALES, 1966 - Continued

Local Government Area	Area (Sq. miles)	Population, Census, 30th June, 1966	Page Reference Table 3
Wade (S)	619.89	17,779	26
Wagga Wagga (C)	33.61	25,939	24
Wakool (S)	2,914.53	5,420	26
Walcha (S)	2,474.83	3,735	20
Walgett (S)	8,497.10	6,773	24,26
Warren (S)	4,193.12	3,826	24
Warringah (S)	101.81	121,499	15
Waugoola (S)	1,043.03	4,901	21
Waverley (M)	3.47	63,546	15
Weddin (S)	1,318.06	2,832	24
Wellington (S)	1,573.58	9,837	21,23
Wentworth (S)	10,104.37	6,447	26
Willoughby (M)	8.56	54,540	15
Windouran (S)	1,966.00	823	26
Windsor (M)	56.64	13,275	15
Wingecarribee (S)	460.68	7,576	19
Wingham (M)	3.30	2,823	18
Wollondilly (S)	987.64	11,342	19
Wollongong, Greater (C)	275.65	150,208	18
Woodburn (S)	540.64	4,087	16
Woollahra (M)	4.19	47,145	15
Wyang (S)	318.25	24,631	18
Yallaroi (S)	2,064.86	4,475	22
Yarrowluma (S)	1,159.56	2,217	21
Yass (M)	11.53	4,095	21
Young (M)	5.43	5,748	24
Not Incorporated -			
Western Division	36,962.11	1,933	26
Lord Howe Island	5.00	267	27

TABLE 2. - POPULATION : URBAN CENTRES, NEW SOUTH WALES, 1961 AND 1966

NOTE. - For Metropolitan and other urban centres which are delimited by moving boundaries (see Explanatory Notes), boundaries for 1961 have been redrawn according to the new criteria. The urban populations (partly estimated) within these boundaries are shown in this table for comparison with 1966 population. The intercensal increase or decrease between 1961 and 1966 may therefore reflect (i) population changes within the original 1961 boundaries, (ii) urban growth beyond the original boundaries, and (iii) the merging of other urban areas one with another or with the Metropolitan Area.

Urban Centre (with L.G.A. components)	Census, 30th June, 1961	Census, 30th June, 1966			Intercensal Increase or Decrease		Page Ref. Table 3
		Males	Females	Persons	Numerical	Percentage	
<b>Sydney Met. Area</b>							
Ashfield (M)	39,723	19,939	22,000	41,939	2,216	5.58	14
Auburn (M)	49,002	24,948	23,730	48,678	-324	-0.66	14
Bankstown (M)	152,251	80,799	79,202	160,001	7,750	5.09	14
Baulkham Hills(S)*	16,604	12,616	12,259	24,875	8,271	49.81	14
Blacktown (M)*	73,429	51,880	51,141	103,021	29,592	40.30	14
Botany (M)	28,904	16,094	15,742	31,836	2,932	10.14	14
Burwood (M)	31,089	15,029	16,783	31,812	723	2.33	14
Campbelltown(M)*	15,201	11,878	10,934	22,812	7,611	50.07	14
Canterbury (M)	113,820	56,848	58,851	115,699	1,879	1.65	14
Concord (M)	27,428	13,333	13,705	27,038	-390	-1.42	14
Drummoyne (M)	30,197	14,702	15,930	30,632	435	1.44	14
Fairfield (M)*	77,942	49,843	48,049	97,892	19,950	25.60	14
Holroyd (M)	56,364	33,039	32,787	65,826	9,462	16.79	14
Hornsby (S)*	49,109	35,127	37,341	72,468	23,359	47.57	14
Hunter's Hill (M)	13,520	7,046	7,187	14,233	713	5.27	14
Hurstville (M)	61,005	31,955	32,896	64,851	3,846	6.30	14
Kogarah (M)	46,600	23,336	24,306	47,642	1,042	2.24	14
Ku-ring-gai (M)*	72,674	40,143	45,375	85,518	12,844	17.67	14
Lane Cove (M)	23,723	11,931	13,192	25,123	1,400	5.90	14
Leichhardt (M)	61,951	29,846	29,414	59,260	-2,691	-4.34	14
Liverpool (C)*	22,904	30,378	30,174	60,552	37,648	164.37	14
Manly (M)	36,049	17,751	20,348	38,099	2,050	5.69	14
Marrickville(M)	75,348	38,040	38,590	76,630	1,282	1.70	15
Mosman (M)	26,145	12,403	15,689	28,092	1,947	7.45	15
North Sydney(M)	53,024	23,386	28,308	51,694	-1,330	-2.51	15
Parramatta (C)	104,061	53,645	53,361	107,006	2,945	2.83	15
Penrith (C)*	12,522	18,128	17,842	35,970	23,448	187.25	15
Randwick (M)	108,814	56,131	57,428	113,559	4,745	4.36	15
Rockdale (M)	79,115	39,746	41,747	81,493	2,378	3.01	15
Ryde (M)	75,568	40,055	41,206	81,261	5,693	7.53	15
Strathfield (M)	26,429	13,041	13,658	26,699	270	1.02	15
Sutherland (S)*	109,312	65,462	66,310	131,772	22,460	20.55	15
Sydney (C)	172,202	81,975	76,826	158,801	-13,401	-7.78	15
Warringah (S)*	88,334	57,615	59,105	116,720	28,386	32.13	15
Waverley (M)	64,999	30,658	32,888	63,546	-1,453	-2.24	15
Willoughby (M)	53,683	25,440	29,100	54,540	857	1.60	15
Woollahra (M)	47,977	20,767	26,378	47,145	-832	-1.73	15
<b>Total Sydney</b>	<b>2,197,022</b>	<b>1,204,953</b>	<b>1,239,732</b>	<b>2,444,735</b>	<b>247,713</b>	<b>11.27</b>	<b>15</b>
Albury-Wodonga (part) (a)	21,398	11,451	11,928	23,379	1,981	9.26	23
Armidale	12,875	7,654	7,336	14,990	2,115	16.43	20
Avoca Beach	442	315	318	633	191	43.21	17
Avondale	n.a.(b)	646	686	1,332	1,332	..	17
Ballina	4,129	2,410	2,514	4,924	795	19.25	15
Balranald	1,331	753	756	1,509	178	13.37	26
Bateman's Bay (c)	1,183	755	720	1,475	292	24.68	19
Barham-Koondrook (part) (d)	1,136	574	562	1,136	..	..	26
Barraba	1,469	714	713	1,427	-42	-2.86	22
Bathurst	16,938	8,693	8,527	17,220	282	1.66	20
Batlow	1,403	739	707	1,446	43	3.06	24
Bega	3,858	1,972	1,956	3,928	70	1.81	19
Bellingen	1,413	648	742	1,390	-28	-1.97	15
Bingara	1,485	737	768	1,505	20	1.35	22

\* Metropolitan part only.

For footnotes see end of table.

TABLE 2. - POPULATION : URBAN CENTRES, NEW SOUTH WALES, 1961 AND 1966 - Continued

NOTE. - For Metropolitan and other urban centres which are delimited by moving boundaries (see Explanatory Notes), boundaries for 1961 have been redrawn according to the new criteria. The urban populations (partly estimated) within these boundaries are shown in this table for comparison with 1966 population. The intercensal increase or decrease between 1961 and 1966 may therefore reflect (i) population changes within the original 1961 boundaries, (ii) urban growth beyond the original boundaries, and (iii) the merging of other urban areas one with another or with the Metropolitan Area.

Urban Centre (with L.G.A. components)	Census, 30th June, 1961	Census, 30th June, 1966			Intercensal Increase or Decrease		Page Ref. Table 3
		Males	Females	Persons	Numerical	Percentage	
Blackheath	2,276	997	1,081	2,078	-198	-8.70	20
Blayney	1,852	965	944	1,909	57	3.08	21
Boggabri	1,256	573	623	1,196	-60	-4.78	24
Bombala	1,389	768	727	1,495	106	7.63	21
Boorowa	1,314	579	601	1,180	-134	-10.20	23
Bourke	3,001	1,684	1,572	3,256	255	8.50	26
Bowral	4,922	2,675	2,531	5,206	284	5.77	19
Branxton-Greta	2,598	1,249	1,287	2,536	-62	-2.39	17
Brewarrina	1,225	666	587	1,253	28	2.29	26
Broken Hill	31,245	15,097	14,904	30,001	-1,244	-3.98	26
Brunswick Heads	975	506	565	1,071	96	9.85	15
Bundanoon	689	329	367	696	7	1.02	19
Byron Bay	2,292	1,175	1,136	2,311	19	0.83	15
Camden	2,683	1,642	1,795	3,437	754	28.10	14
Camden Haven	1,303	762	688	1,450	147	11.28	17
Canowindra	1,747	799	916	1,715	-32	-1.83	22
Casino	8,091	4,119	4,379	8,498	407	5.03	15
Cessnock-Bellbird	15,308	7,416	7,913	15,329	21	0.14	17
Cobar	1,996	1,253	1,095	2,348	352	17.64	26
Coff's Harbour	7,188	3,845	3,840	7,685	497	6.91	15
Condobolin	3,150	1,840	1,729	3,569	419	13.30	24
Coolamon	(940)(b)	516	514	1,030	1,030	..	25
Cooma	8,716	4,746	4,355	9,101	385	4.42	21
Coonabarabran	2,547	1,309	1,357	2,666	119	4.67	24
Coonamble	3,235	1,693	1,699	3,392	157	4.85	24
Cootamundra	5,939	3,033	3,174	6,207	268	4.51	23
Corowa	2,613	1,297	1,414	2,711	98	3.75	25
Cowra	6,288	3,458	3,624	7,082	794	12.63	20
Crookwell	2,340	1,098	1,161	2,259	-81	-3.46	20
Culcairn	1,007	518	501	1,019	12	1.19	25
Davistown-Saratoga (e)	1,385	826	858	1,684	299	21.59	17
Deniliquin	5,575	3,147	3,122	6,269	694	12.45	25
Dorrigo	1,127	570	531	1,101	-26	-2.31	15
Dubbo	14,118	7,652	7,916	15,568	1,450	10.27	22
Dungog	2,211	1,020	1,080	2,100	-111	-5.02	17
Echuca-Moama (part) (f)	810	496	472	968	158	19.51	25
Eden	1,245	734	685	1,419	174	13.98	19
Evans Head	999	571	516	1,087	88	8.81	16
Finley	1,505	919	864	1,783	278	18.47	25
Forbes	6,826	3,750	3,620	7,370	544	7.97	22
Forster-Tuncurry - Part in Manning (S)	936	512	501	1,013	77	8.23	18
Part in Stroud (S)	1,516	918	913	1,831	315	20.78	18
<u>Total Forster- Tuncurry</u>	2,452	1,430	1,414	2,844	392	15.99	
Gerringsong	715	392	412	804	89	12.45	18
Gilgandra	2,245	1,228	1,177	2,405	160	7.13	22
Glenbrook- Faulconbridge (g)	9,640	6,692	7,030	13,722	4,082	42.34	14
Glen Innes	5,771	2,800	2,954	5,754	-17	-0.29	20
Gloucester	2,012	996	1,042	2,038	26	1.29	17
Gold Coast (part) (Tweed Heads)(h)	3,291	1,888	1,940	3,828	537	16.32	16

For footnotes see end of table.

TABLE 2. - POPULATION : URBAN CENTRES, NEW SOUTH WALES, 1961 AND 1966 - Continued

NOTE. - For Metropolitan and other urban centres which are delimited by moving boundaries (see Explanatory Notes), boundaries for 1961 have been redrawn according to the new criteria. The urban populations (partly estimated) within these boundaries are shown in this table for comparison with 1966 population. The intercensal increase or decrease between 1961 and 1966 may therefore reflect (i) population changes within the original 1961 boundaries, (ii) urban growth beyond the original boundaries, and (iii) the merging of other urban areas one with another or with the Metropolitan Area.

Urban Centre (with L.G.A. components)	Census, 30th June, 1961	Census, 30th June, 1966			Intercensal Increase or Decrease		Page Ref. Table 3
		Males	Females	Persons	Numerical	Percentage	
Goulburn	20,544	10,379	10,470	20,849	305	1.48	21
Gosford (i)	8,424	5,513	5,799	11,312	2,888	34.28	17
Grafton	15,526	7,786	8,158	15,944	418	2.69	16
Grenfell	2,360	1,204	1,171	2,375	15	0.64	23
Griffith	8,580	4,800	4,710	9,510	930	10.84	26
Gulgong	1,396	680	760	1,440	44	3.15	20
Gundagai	2,167	1,070	1,044	2,114	-53	-2.45	23
Gunnedah	6,855	3,720	3,802	7,522	667	9.73	22
Guyra	1,628	876	787	1,663	35	2.15	20
Harrington	470	291	257	548	78	16.60	18
Hay	2,874	1,449	1,508	2,957	83	2.89	25
Helensburgh	2,236	1,166	1,167	2,333	97	4.34	18
Hillston	(966)(b)	508	526	1,034	1,034	..	25
Holbrook	1,158	585	552	1,137	-21	-1.81	23
Huskisson	639	325	316	641	2	0.31	19
Inverell	8,209	4,089	4,322	8,411	202	2.46	20
Jerilderie	n.a.(b)	576	459	1,035	1,035	..	25
Junee	3,980	1,934	1,970	3,904	-76	-1.91	23
Kandos	2,195	1,111	936	2,047	-148	-6.74	21
Katoomba-Wentworth Falls (j)	10,969	4,742	5,771	10,513	-456	-4.16	20
Kempsey	8,016	3,967	4,206	8,173	157	1.96	16
Khancoban	n.a.(b)	1,389	509	1,898	1,898	..	23
Kiama (k)	3,018	1,900	1,908	3,808	790	26.18	18
Kingscliff	1,564	902	898	1,800	236	15.09	16
Kurri Kurri-Weston (l)	10,756	5,711	5,851	11,562	806	7.49	17
Kyogle	2,985	1,400	1,446	2,846	-139	-4.66	16
Lake Cargelligo	1,118	606	521	1,127	9	0.81	24
Lawson-Hazelbrook(m)	2,978	1,559	1,781	3,340	362	12.16	20
Leeton	5,354	2,940	2,874	5,814	460	8.59	25
Lismore	18,935	9,500	10,240	19,740	805	4.25	16
Lithgow -							
Part in Blaxland(S)	363	172	182	354	-9	-2.48	20
Part in Lithgow (C)	14,229	6,337	6,476	12,813	-1,416	-9.95	21
<u>Total Lithgow</u>	14,592	6,509	6,658	13,167	-1,425	-9.77	
Lockhart	978)(b)	497	526	1,023	1,023	..	25
Macksville	2,177	1,061	1,068	2,129	-48	-2.20	16
Maclean	1,952	1,137	1,093	2,230	278	14.24	16
Maitland	19,812	11,380	11,725	23,105	3,293	16.62	17
Manilla	1,914	874	886	1,760	-154	-8.05	22
Merimbula	687	414	427	841	154	22.42	19
Mittagong	2,621	1,261	1,563	2,824	203	7.75	19
Molong	1,455	700	730	1,430	-25	-1.72	22
Moree	6,795	3,769	4,005	7,774	979	14.41	24
Moruya	1,181	718	734	1,452	271	22.95	19
Moss Vale	3,040	1,505	1,639	3,144	104	3.42	19
Mudgee	5,312	2,562	2,821	5,383	71	1.34	21
Mullumbimby	1,966	942	1,039	1,981	15	0.76	16
Murrumburrah	2,634	1,213	1,222	2,435	-199	-7.56	23
Murwillumbah	7,151	3,510	3,794	7,304	153	2.14	16
Muswellbrook	5,717	3,259	3,029	6,288	571	9.99	18
Nambucca Heads	2,252	1,177	1,188	2,365	113	5.02	16
Narooma	1,185	671	621	1,292	107	9.03	19
Narrabri	5,423	3,070	2,883	5,953	530	9.77	24

For footnotes see end of Table.



TABLE 2. - POPULATION : URBAN CENTRES, NEW SOUTH WALES, 1961 AND 1966 - Continued

NOTE. - For Metropolitan and other urban centres which are delimited by moving boundaries (see Explanatory Notes), boundaries for 1961 have been redrawn according to the new criteria. The urban populations (partly estimated) within these boundaries are shown in this table for comparison with 1966 population. The intercensal increase or decrease between 1961 and 1966 may therefore reflect (i) population changes within the original 1961 boundaries, (ii) urban growth beyond the original boundaries, and (iii) the merging of other urban areas one with another or with the Metropolitan Area.

Urban Centre (with L.G.A. components)	Census, 30th June, 1961	Census, 30th June, 1966			Intercensal Increase or Decrease		Page Ref. Table 3
		Males	Females	Persons	Numerical	Percentage	
Narrandera	4,670	2,459	2,438	4,897	227	4.86	26
Narromine	2,282	1,239	1,232	2,471	189	8.28	23
Nelson Bay	1,877	1,141	1,132	2,273	396	21.10	17
Newcastle - Part in Lake Macquarie (S)	81,451	48,093	47,295	95,388	13,937	17.11	17
Part in Newcastle (C)	138,182	68,073	70,014	138,087	-95	-0.07	17
Part in Port Stephens (S)	..	251	241	492	492	..	17
<u>Total Newcastle</u>	219,633	116,417	117,550	233,967	14,334	6.53	
Nowra-Bomaderry	8,311	4,816	4,826	9,642	1,331	16.01	19
Nyngan	2,414	1,328	1,256	2,584	170	7.04	24
Oberon	1,669	927	848	1,775	106	6.35	21
Orange - Part in Canobolas (S)	1,537	539	661	1,200	-337	-21.93	20
Part in Orange (C)	18,977	10,383	10,617	21,000	2,023	10.66	21
<u>Total Orange</u>	20,514	10,922	11,278	22,200	1,686	8.22	
Parkes	8,223	4,155	4,276	8,431	208	2.53	23
Peak Hill	1,451	700	680	1,380	-71	-4.89	23
Picton	1,314	658	666	1,324	10	0.76	19
Portland	2,442	1,110	1,112	2,222	-220	-9.01	20
Port Macquarie	5,952	3,420	3,670	7,090	1,138	19.12	18
Queanbeyan	9,448	6,583	5,906	12,489	3,041	32.19	21
Quirindi	2,790	1,366	1,366	2,732	-58	-2.08	22
Raymond Terrace	3,962	2,512	2,455	4,967	1,005	25.37	17
Richmond-Windsor	8,846	5,235	4,679	9,914	1,068	12.07	15
Sawtell	1,596	772	787	1,559	-37	-2.32	15
Scone	2,732	1,420	1,501	2,921	189	6.92	18
Singleton	5,758	2,971	3,216	6,187	429	7.45	18
Smithtown-Gladstone	1,148	551	550	1,101	-47	-4.09	16
South West Rocks	575	315	320	635	60	10.43	16
Sussex Inlet	306	198	187	385	79	25.82	19
Tamworth	18,984	10,552	11,130	21,682	2,698	14.21	22
Taree	10,050	5,042	5,517	10,559	509	5.06	18
Temora	4,469	2,213	2,322	4,535	66	1.48	23
Tenterfield	3,105	1,649	1,609	3,258	153	4.93	20
Terrigal-Wamberal (n)	2,029	1,204	1,289	2,493	464	22.87	17
The Entrance (o)	7,404	4,306	4,803	9,109	1,705	23.03	18
Thornton- Beresfield - Part in Maitland (C)	698	406	377	783	85	12.18	17
Part in Newcastle (C)	3,255	2,043	1,958	4,001	746	22.92	17
<u>Total Thornton- Beresfield</u>	3,953	2,449	2,335	4,784	831	21.02	
Tocumwal	1,288	655	611	1,266	-22	-1.71	25
Toukley-Gorokan- Budgewoi (p)	3,078	3,325	3,333	6,658	3,580	116.31	18
Tumbarumba	1,511	714	734	1,448	-63	-4.17	24
Tumut	3,649	2,168	2,100	4,268	619	16.96	24
Ulladulla (q)	1,458	846	809	1,655	197	13.51	19

For footnotes see end of Table.

TABLE 2. - POPULATION : URBAN CENTRES, NEW SOUTH WALES, 1961 AND 1966 - Continued

**NOTE.** - For Metropolitan and other Urban centres which are delimited by moving boundaries (see Explanatory Notes), boundaries for 1961 have been redrawn according to the new criteria. The urban populations (partly estimated) within these boundaries are shown in this table for comparison with 1966 population. The intercensal increase or decrease between 1961 and 1966 may therefore reflect (i) population changes within the original 1961 boundaries, (ii) urban growth beyond the original boundaries, and (iii) the merging of other urban areas one with another or with the Metropolitan Area.

Urban Centre (with L.G.A. components)	Census, 30th June, 1961	Census, 30th June, 1966			Intercensal Increase or Decrease		Page Ref. Table 3
		Males	Females	Persons	Numerical	Percentage	
Uralla	1,658	793	816	1,609	-49	-2.96	20
Urunga	787	462	464	926	139	17.66	15
Wagga Wagga	22,092	12,699	13,240	25,939	3,847	17.41	24
Walcha	1,585	762	780	1,542	-43	-2.71	20
Walgett	1,726	1,080	938	2,018	292	16.92	24
Wallerawang	1,930	795	783	1,578	-352	-18.24	20
Wangi-Rathmines (r)	2,216	1,202	1,196	2,398	182	8.21	17
Warialda	1,294	679	649	1,328	34	2.63	22
Warragamba	1,777	889	798	1,687	-90	-5.06	19
Warren	1,545	847	831	1,678	133	8.61	24
Wauchope	3,107	1,607	1,550	3,157	50	1.61	18
Wee Wee	1,075	824	668	1,492	417	38.79	24
Wellington	5,929	2,777	3,046	5,823	-106	-1.79	21,23
Wentworth	1,154	538	545	1,083	-71	-6.15	26
Werris Creek	2,275	1,098	1,020	2,118	-157	-6.90	22
West Wyalong	2,681	1,395	1,485	2,880	199	7.42	23
Wingham	2,887	1,375	1,448	2,823	-64	-2.22	18
Wollongong - Part in Greater Wollongong (C)	124,155	74,413	67,199	141,612	17,457	14.06	18
Part in Shell- harbour (M)	4,205	10,908	10,315	21,223	17,018	404.71	19
<u>Total Wollongong</u>	128,360	85,321	77,514	162,835	34,475	26.86	
Woolgoolga	1,109	619	580	1,199	90	8.12	16
Woy Woy-Umina (s)	12,483	7,894	8,370	16,264	3,781	30.29	17
Wyong	1,726	960	981	1,941	215	12.46	18
Yamba	796	474	467	941	145	18.22	16
Yarrawonga- Mulwala (part)(t)	748	424	403	827	79	10.56	25
Yass	3,909	2,087	2,008	4,095	186	4.76	21
Young	5,448	2,836	2,912	5,748	300	5.51	24

For footnotes see next page.

FOOTNOTES TO TABLE 2.

- (a) Includes Lavington. That part of Urban Albury-Wodonga in New South Wales. Population of Urban Albury-Wodonga - 1961, 28,796; 1966, 32,019.
- (b) Non-urban in 1966.
- (c) Includes Batehaven.
- (d) That part of Urban Barham-Koondrook in New South Wales. Population of Urban Barham-Koondrook - 1961, 1,736; 1966, 1,740.
- (e) Includes Yattalunga.
- (f) That part of Urban Echuca-Moama in New South Wales. Population of Urban Echuca-Moama - 1961, 7,253; 1966, 8,014.
- (g) Includes Blaxland, Warrimoo, Valley Heights, Springwood and N. Springwood.
- (h) That part of Urban Gold Coast in New South Wales. Population of Urban Gold Coast - 1961, 34,764; 1966, 53,044.
- (i) Includes Point Clare and Narara.
- (j) Includes Leura.
- (k) Includes Bombo and Minnamurra.
- (l) Includes Abermain.
- (m) Includes Bullaburra and Woodford.
- (n) Includes North Avoca.
- (o) Includes Bateau Bay, Berkeley Vale, Chittaway Point (part), Killarney Vale, Long Jetty, The Entrance North, Toowoan Bay and Tumbi Umbi.
- (p) Includes Buff Point, Charmhaven, Kanwal, Norahville, Norah Head, Tuggerawong and Wyongah.
- (q) Includes Mollismook.
- (r) Includes Arcadia Vale, Balmoral, Fishing Point and Lake View.
- (s) Includes Blackwall, Booker Bay, Ettalong and Pearl Beach.
- (t) That part of Urban Yarrawanga-Mulwala in New South Wales. Population of Urban Yarrawonga-Mulwala - 1961, 3,770; 1966, 3,991.

NOTE. - (i) Minus sign (-) denotes decrease in population.  
(ii) Only 1966 urban centres are included.

TABLE 3. - POPULATION : LOCAL GOVERNMENT AREAS, NEW SOUTH WALES, 1961 AND 1966

NOTE. - For Metropolitan and other urban centres, which are delimited by moving boundaries (see Explanatory Notes), boundaries for 1961 have been redrawn according to the new criteria. The urban populations (partly estimated) within these boundaries are shown in this table for comparison with 1966 population. The intercensal increase or decrease between 1961 and 1966 may therefore reflect (i) population changes within the original 1961 boundaries, (ii) urban growth beyond the original boundaries and (iii) the merging of other urban areas, one with another, or with the Metropolitan Area.

Local Government Area	Census, 30th June, 1961	Census, 30th June, 1966			Intercensal Increase or Decrease	
		Males	Females	Persons	Numerical	Percentage %
SYDNEY STATISTICAL DIVISION						
Ashfield (M) Syd. Met. Area	39,723	19,939	22,000	41,939	2,216	5.58
Auburn (M) Syd. Met. Area	49,002	24,948	23,730	48,678	-324	-0.66
Bankstown (M) Syd. Met. Area	152,251	80,799	79,202	160,001	7,750	5.09
Baulkham Hills (S) -						
Syd. Met. Area	16,604	12,616	12,259	24,875	8,271	49.81
Rural	7,039	4,458	4,171	8,629	1,590	22.59
<u>Total Shire</u>	23,643	17,074	16,430	33,504	9,861	41.71
Blacktown (M) - (a)						
Syd. Met. Area	73,429	51,880	51,141	103,021	29,592	40.30
Urban Riverstone	4,333	(b)	(b)	(b)	(b)	..
Rural	8,533	4,652	3,799	8,451	-82	-0.96
<u>Total Municipality</u>	86,295	56,532	54,940	111,472	25,177	29.18
Blue Mountains (C) (part) - (a)						
Urban Glenbrook -						
Faulconbridge	9,640	6,692	7,030	13,722	4,082	42.34
Rural	68	51	56	107	39	57.35
<u>Total City (part)</u>	9,708	6,743	7,086	13,829	4,121	42.45
Botany (M) Syd. Met. Area	28,904	16,094	15,742	31,836	2,932	10.14
Burwood (M) Syd. Met. Area	31,089	15,029	16,783	31,812	723	2.33
Camden (M) -						
Urban Camden	2,683	1,642	1,795	3,437	754	28.10
Rural	3,689	2,637	2,583	5,220	1,531	41.50
<u>Total Municipality</u>	6,372	4,279	4,378	8,657	2,285	35.86
Campbelltown (M) -						
Syd. Met. Area	15,201	11,878	10,934	22,812	7,611	50.07
Rural	3,500	1,759	1,135	2,894	-606	-17.31
<u>Total Municipality</u>	18,701	13,637	12,069	25,706	7,005	37.46
Canterbury (M) Syd. Met. Area	113,820	56,848	58,851	115,699	1,879	1.65
Concord (M) Syd. Met. Area	27,428	13,333	13,705	27,038	-390	-1.42
Drummoyne (M) Syd. Met. Area	30,197	14,702	15,930	30,632	435	1.44
Fairfield (M) - (a)						
Syd. Met. Area	77,942	49,843	48,049	97,892	19,950	25.60
Rural	2,765	1,748	1,546	3,294	529	19.13
<u>Total Municipality</u>	80,707	51,591	49,595	101,186	20,479	25.37
Holroyd (M) Syd. Met. Area	56,364	33,039	32,787	65,826	9,462	16.79
Hornsby (S) -						
Syd. Met. Area	49,109	35,127	37,341	72,468	23,359	47.57
Rural	12,961	4,897	3,807	8,704	-4,257	-32.84
<u>Total Shire</u>	62,070	40,024	41,148	81,172	19,102	30.77
Hunter's Hill (M) Syd. Met. Area	13,520	7,046	7,187	14,233	713	5.27
Hurstville (M) Syd. Met. Area	61,005	31,955	32,896	64,851	3,846	6.30
Kogarah (M) Syd. Met. Area	46,600	23,336	24,306	47,642	1,042	2.24
Ku-ring-gai (M) -						
Syd. Met. Area	72,674	40,143	45,375	85,518	12,844	17.67
Rural	2,147	774	571	1,345	-802	-37.35
<u>Total Municipality</u>	74,821	40,917	45,946	86,863	12,042	16.09
Lane Cove (M) Syd. Met. Area	23,723	11,931	13,192	25,123	1,400	5.90
Leichhardt (M) Syd. Met. Area	61,951	29,846	29,414	59,260	-2,691	-4.34
Liverpool (C) -						
Syd. Met. Area	22,904	30,378	30,174	60,552	37,648	164.37
Rural	7,970	4,897	3,463	8,360	390	4.89
<u>Total City</u>	30,874	35,275	33,637	68,912	38,038	123.20
Manly (M) Syd. Met. Area	36,049	17,751	20,348	38,099	2,050	5.69

For footnotes see end of table.

TABLE 3. - POPULATION : LOCAL GOVERNMENT AREAS, NEW SOUTH WALES, 1961 AND 1966 - cont'd.

NOTE. - For Metropolitan and other urban centres, which are delimited by moving boundaries (see Explanatory Notes), boundaries for 1961 have been redrawn according to the new criteria. The urban populations (partly estimated) within these boundaries are shown in this table for comparison with 1966 population. The intercensal increase or decrease between 1961 and 1966 may therefore reflect (i) population changes within the original 1961 boundaries, (ii) urban growth beyond the original boundaries and (iii) the merging of other urban areas, one with another, or with the Metropolitan Area.

Local Government Area	Census, 30th June, 1961	Census, 30th June, 1966			Intercensal Increase or Decrease	
		Males	Females	Persons	Numerical	Percentage %
<b>SYDNEY STATISTICAL DIVISION - continued</b>						
Marrickville (M) Syd. Met. Area	75,348	38,040	38,590	76,630	1,282	1.70
Mosman (M) Syd. Met. Area	26,145	12,403	15,689	28,092	1,947	7.45
North Sydney (M) Syd. Met. Area	53,024	23,386	28,308	51,694	-1,330	-2.51
Parramatta (C) Syd. Met. Area	104,061	53,645	53,361	107,006	2,945	2.83
Penrith (C) - (a)						
Syd. Met. Area	12,522	18,128	17,842	35,970	23,448	187.25
Urban Penrith	10,884	(b)	(b)	(b)	(b)	..
Rural	9,643	5,578	4,778	10,356	713	7.39
<u>Total City</u>	33,049	23,706	22,620	46,326	13,277	40.17
Randwick (M) Syd. Met. Area	108,814	56,131	57,428	113,559	4,745	4.36
Rockdale (M) Syd. Met. Area	79,115	39,746	41,747	81,493	2,378	3.01
Ryde (M) Syd. Met. Area	75,568	40,055	41,206	81,261	5,693	7.53
Strathfield (M) Syd. Met. Area	26,429	13,041	13,558	26,699	270	1.02
Sutherland (S) -						
Syd. Met. Area	109,312	65,452	66,310	131,772	22,460	20.55
Rural	2,434	1,197	1,122	2,319	-115	-4.72
<u>Total Shire</u>	111,746	66,659	67,432	134,091	22,345	20.00
Sydney (C) Syd. Met. Area	172,202	81,975	76,826	158,801	-13,401	-7.78
Warringah (S) -						
Syd. Met. Area	88,334	57,515	59,105	116,720	28,386	32.13
Rural	6,106	2,432	2,347	4,779	-1,327	-21.73
<u>Total Shire</u>	94,440	60,047	61,452	121,499	27,059	28.65
Waverley (M) Syd. Met. Area	64,999	30,658	32,888	63,546	-1,453	-2.24
Willoughby (M) Syd. Met. Area	53,683	25,440	29,100	54,540	857	1.60
Windsor (M) -						
Urban Richmond-Windsor	8,846	5,235	4,679	9,914	1,068	12.07
Rural	3,201	1,966	1,395	3,361	160	5.00
<u>Total Municipality</u>	12,047	7,201	6,074	13,275	1,228	10.19
Wollahra (M) Syd. Met. Area	47,977	20,767	26,378	47,145	-832	-1.73
Sydney Metropolitan Area	2,197,022	1,204,953	1,239,782	2,444,735	247,713	11.27
Other Urban Centres	36,386	13,569	13,504	27,073	-9,313	-25.60
<u>Total Urban</u>	2,233,408	1,218,522	1,253,286	2,471,808	238,400	10.67
Rural	70,056	37,046	30,773	67,819	-2,237	-3.19
<u>TOTAL DIVISION</u>	2,303,464	1,255,568	1,284,059	2,539,627	236,163	10.25
<b>NORTH COAST STATISTICAL DIVISION</b>						
Ballina (M) - Urban	4,129	2,410	2,514	4,924	795	19.25
Bellingen (S) -						
Urban Bellingen	1,418	648	742	1,390	-28	-1.97
Urban Dorrigo	1,127	570	531	1,101	-26	-2.31
Urban Urunga	787	462	464	926	139	17.66
Rural	3,597	1,710	1,523	3,233	-364	-10.12
<u>Total Shire</u>	6,929	3,390	3,260	6,650	-279	-4.03
Byron (S) -						
Urban Brunswick Heads	975	506	565	1,071	96	9.85
Urban Byron Bay	2,292	1,175	1,136	2,311	19	0.83
Rural	5,238	2,388	2,196	4,584	-654	-12.49
<u>Total Shire</u>	8,505	4,069	3,897	7,966	-539	-6.34
Jasino (M) - Urban	8,091	4,119	4,379	8,498	407	5.03
Coff's Harbour (S) -						
Urban Coff's Harbour	7,188	3,845	3,840	7,685	497	6.91
Urban Sawtell	1,596	772	787	1,559	-37	-2.32

For footnotes see end of table.

TABLE 3. - POPULATION : LOCAL GOVERNMENT AREAS, NEW SOUTH WALES, 1961 AND 1966 - cont'd.

NOTE. - For Metropolitan and other urban centres, which are delimited by moving boundaries (see Explanatory Notes), boundaries for 1961 have been redrawn according to the new criteria. The urban populations (partly estimated) within these boundaries are shown in this table for comparison with 1966 population. The intercensal increase or decrease between 1961 and 1966 may therefore reflect (i) population changes within the original 1961 boundaries, (ii) urban growth beyond the original boundaries and (iii) the merging of other urban areas, one with another, or with the Metropolitan Area.

Local Government Area	Census, 30th June, 1961	Census, 30th June, 1966			Intercensal Increase or Decrease	
		Males	Females	Persons	Numerical	Percentage %
NORTH COAST STATISTICAL DIVISION - continued						
Coff's Harbour (S) - cont'd. -						
Urban Woolgoolga	1,109	619	580	1,199	90	8.12
Rural	4,623	2,431	2,182	4,613	-10	-0.22
<u>Total Shire</u>	14,516	7,667	7,389	15,056	540	3.72
Copmanhurst (S) - Rural (a)	2,509	1,281	1,097	2,378	-131	-5.22
Grafton (C) - Urban	15,526	7,786	8,158	15,944	418	2.69
Gundurimba (S) - Rural	3,134	1,433	1,344	2,777	-357	-11.39
Kempsey (M) - Urban	8,016	3,967	4,206	8,173	157	1.96
Kyogle (S) -						
Urban Kyogle	2,985	1,400	1,446	2,846	-139	-4.66
Rural	7,453	3,444	3,116	6,560	-893	-11.98
<u>Total Shire</u>	10,438	4,844	4,562	9,406	-1,032	-9.89
Lismore (C) - Urban	18,935	9,500	10,240	19,740	805	4.25
Maclean (S) -						
Urban Maclean	1,952	1,137	1,093	2,230	278	14.24
Urban Yamba	796	474	467	941	145	18.22
Rural	3,733	2,017	1,763	3,780	47	1.26
<u>Total Shire</u>	6,481	3,628	3,323	6,951	470	7.25
Macleay (S) -						
Urban Smithtown-Gladstone	1,148	551	550	1,101	-47	-4.09
Urban South West Rocks	575	315	320	635	60	10.43
Rural	6,194	3,074	2,706	5,780	-414	-6.68
<u>Total Shire</u>	7,917	3,940	3,576	7,516	-401	-5.07
Mallumbimby (M) - Urban	1,966	942	1,039	1,981	15	0.76
Nambucca (S) -						
Urban Bowraville	1,003	(c)	(c)	(c)(882)	-1,003	..
Urban Macksville	2,177	1,061	1,068	2,129	-48	-2.20
Urban Nambucca Heads	2,252	1,177	1,188	2,365	113	5.02
Rural	4,034	2,303	2,042	4,345	311	7.71
<u>Total Shire</u>	9,466	4,541	4,298	8,839	-627	-6.62
Nymboida (S) - Rural	2,005	809	658	1,467	-538	-26.83
Terania (S) - Rural	6,020	2,689	2,452	5,141	-879	-14.60
Tintenbar (S) - Rural	4,341	2,134	1,945	4,079	-262	-6.04
Tomki (S) - Rural	3,051	1,393	1,309	2,702	-349	-11.44
Tweed (S) -						
Urban Gold Coast (part) (Tweed Heads) (d)	3,291	1,888	1,940	3,828	537	16.32
Urban Kingscliff	1,564	902	898	1,800	236	15.09
Urban Murwillumbah	7,151	3,510	3,794	7,304	153	2.14
Rural	10,485	5,280	4,940	10,220	-265	-2.53
<u>Total Shire</u>	22,491	11,580	11,572	23,152	661	2.94
Ulmarra (S) - Rural	2,918	1,457	1,340	2,797	-121	-4.15
Woodburn (S) - (a)						
Urban Evans Head	999	571	516	1,087	88	8.81
Rural	3,003	1,513	1,487	3,000	-3	-0.10
<u>Total Shire</u>	4,002	2,084	2,003	4,087	85	2.12
Total Urban	99,048	50,307	52,461	102,768	3,720	3.76
Total Rural	72,338	35,356	32,100	67,456	-4,882	-6.75
<u>TOTAL DIVISION</u>	171,386	85,663	84,561	170,224	-1,162	-0.68

For footnotes see end of table.

TABLE 3. - POPULATION : LOCAL GOVERNMENT AREAS, NEW SOUTH WALES, 1961 AND 1966 - cont'd.

NOTE. - For Metropolitan and other urban centres, which are delimited by moving boundaries (see Explanatory Notes), boundaries for 1961 have been redrawn according to the new criteria. The urban populations (partly estimated) within these boundaries are shown in this table for comparison with 1966 population. The intercensal increase or decrease between 1961 and 1966 may therefore reflect (i) population changes within the original 1961 boundaries, (ii) urban growth beyond the original boundaries and (iii) the merging of other urban areas, one with another, or with the Metropolitan Area.

Local Government Area	Census, 30th June, 1961	Census, 30th June, 1966			Intercensal Increase or Decrease	
		Males	Females	Persons	Numerical	Percentage %
<b>HUNTER AND MANNING STATISTICAL DIVISION</b>						
Newcastle Statistical District -						
Cessnock, Greater (C) (part) -						
Urban Branxton-Greta	2,598	1,249	1,287	2,536	-62	-2.39
Urban Cessnock-Bellbird	15,308	7,416	7,913	15,329	21	0.14
Urban Kurri Kurri-Weston	10,756	5,711	5,851	11,562	806	7.49
Rural	5,798	2,245	2,132	4,377	-1,421	-24.51
<u>Total City (part)</u>	34,460	16,621	17,183	33,804	-656	-1.90
Lake Macquarie (S) -						
Urban Avondale	(e)n.a.	646	686	1,332	1,332	..
Urban Newcastle (part)	81,451	48,093	47,295	95,388	13,937	17.11
Urban Wengi-Rathmines	2,216	1,202	1,196	2,399	182	8.21
Rural	8,328	4,307	4,029	8,336	8	0.10
<u>Total Shire</u>	91,995	54,248	53,206	107,454	15,459	16.80
Maitland (C) -						
Urban Maitland	19,812	11,380	11,725	23,105	3,293	16.62
Urban Thornton-Beresfield (part)	628	406	377	783	85	12.18
Rural	6,843	2,245	2,291	4,536	-2,307	-33.71
<u>Total City</u>	27,353	14,031	14,393	28,424	1,071	3.92
Newcastle (C) -						
Urban Newcastle (part)	138,182	68,073	70,014	138,087	-95	-0.07
Urban Thornton - Beresfield (part)	3,255	2,043	1,958	4,001	746	22.92
Rural	1,137	522	451	973	-164	-14.42
<u>Total City</u>	142,574	70,638	72,423	143,061	487	0.34
Port Stephens (S) -						
Urban Nelson Bay	1,877	1,141	1,132	2,273	396	21.10
Urban Newcastle (part)	..	251	241	492	492	..
Urban Raymond Terrace	3,962	2,512	2,455	4,967	1,005	25.37
Rural	6,295	3,931	3,097	7,028	733	11.64
<u>Total Shire</u>	12,134	7,835	6,925	14,760	2,626	21.64
<u>Total Newcastle Statistical District</u>	308,516	163,373	164,130	327,503	18,987	6.15
Rest of Division -						
Cessnock, Greater (C) (part) - Rural	821	381	332	713	-108	-13.15
Dungog (S) - (a)						
Urban Dungog	2,211	1,020	1,080	2,100	-111	-5.02
Rural	4,327	1,981	1,821	3,802	-525	-12.13
<u>Total Shire</u>	6,538	3,001	2,901	5,902	-636	-9.73
Gloucester (S) -						
Urban Gloucester	2,012	996	1,042	2,038	26	1.29
Rural	2,430	1,140	1,018	2,158	-272	-11.19
<u>Total Shire</u>	4,442	2,136	2,060	4,196	-246	-5.54
Gosford (S) -						
Urban Avoca Beach	442	315	318	633	191	43.21
Urban Davistown-Saratoga	1,385	826	858	1,684	299	21.59
Urban Gosford	8,424	5,513	5,799	11,312	2,888	34.28
Urban Terrigal-Wamberal	2,029	1,204	1,289	2,493	464	22.87
Urban Woy Woy-Umina	12,483	7,894	8,370	16,264	3,781	30.29
Rural	9,399	5,499	4,987	10,486	1,087	11.57
<u>Total Shire</u>	34,162	21,251	21,621	42,872	8,710	25.50
Hastings (S) -						
Urban Camden Haven	1,303	762	688	1,450	147	11.28

For footnotes see end of table.

TABLE 3. - POPULATION : LOCAL GOVERNMENT AREAS, NEW SOUTH WALES, 1961 AND 1966 - cont'd.

NOTE. - For Metropolitan and other urban centres, which are delimited by moving boundaries (see Explanatory Notes), boundaries for 1961 have been redrawn according to the new criteria. The urban populations (partly estimated) within these boundaries are shown in this table for comparison with 1966 population. The intercensal increase or decrease between 1961 and 1966 may therefore reflect (i) population changes within the original 1961 boundaries, (ii) urban growth beyond the original boundaries and (iii) the merging of other urban areas, one with another, or with the Metropolitan Area.

Local Government Area	Census, 30th June, 1961	Census, 30th June, 1966			Intercensal Increase or Decrease	
		Males	Females	Persons	Numerical	Percentage %
<b>HUNTER AND MANNING STATISTICAL DIVISION - continued</b>						
Rest of Division - continued						
Hastings (S) - continued						
Urban Wauchope	3,107	1,607	1,550	3,157	50	1.61
Rural	6,540	3,222	2,736	5,958	-582	-8.90
<u>Total Shire</u>	10,950	5,591	4,974	10,565	-385	-3.52
Manning (S) -						
Urban Forster-Tuncurry (part)	936	512	501	1,013	77	8.23
Urban Harrington	470	291	257	548	78	16.60
Rural	10,315	4,782	4,411	9,193	-1,122	-10.88
<u>Total Shire</u>	11,721	5,585	5,169	10,754	-967	-8.25
Muswellbrook (M) - Urban	5,717	3,259	3,029	6,288	571	9.99
Muswellbrook (S) - Rural	3,531	1,917	1,657	3,574	43	1.22
Patrick Plains (S) - Rural (a)	4,413	2,331	1,994	4,825	412	9.34
Port Macquarie (M) - Urban	5,952	3,420	3,670	7,090	1,138	19.12
Scone (S) -						
Urban Aberdeen	1,056	(c)	(c)	(c)(966)	-1,056	..
Urban Scone	2,732	1,420	1,501	2,921	189	6.92
Rural	3,538	2,273	2,016	4,289	751	21.23
<u>Total Shire</u>	7,326	3,693	3,517	7,210	-116	-1.58
Singleton (M) - Urban (a)	5,758	2,971	3,216	6,187	429	7.45
Stroud (S) - (a)						
Urban Forster-Tuncurry (part)	1,516	918	913	1,831	315	20.78
Rural	5,348	2,558	2,361	4,919	-429	-8.02
<u>Total Shire</u>	6,864	3,476	3,274	6,750	-114	-1.66
Taree (M) - Urban	10,050	5,042	5,517	10,559	509	5.06
Wingham (M) - Urban	2,887	1,375	1,448	2,823	-64	-2.22
Wyong (S) -						
Urban Budgewoi	529	(f)	(f)	(f)	(f)	..
Urban The Entrance	7,404	4,306	4,803	9,109	1,705	23.03
Urban Toukley-Gorokan	3,078	(f)	(f)	(f)	(f)	..
Urban Toukley-Gorokan- Budgewoi	(f)	3,325	3,333	6,658	6,658	..
Urban Wyong	1,726	960	981	1,941	215	12.46
Rural	6,135	3,610	3,313	6,923	788	12.84
<u>Total Shire</u>	18,872	12,201	12,430	24,631	5,759	30.52
Total Urban	363,322	198,059	202,293	400,352	37,030	10.19
Total Rural	85,198	43,444	38,646	82,090	-3,108	-3.65
<u>TOTAL DIVISION</u>	448,520	241,503	240,939	482,442	33,922	7.56
<b>SOUTH COAST STATISTICAL DIVISION</b>						
Wollongong Statistical District -						
Greater Wollongong (C) -						
Urban Helensburgh	2,236	1,156	1,167	2,333	97	4.34
Urban Wollongong (part)	124,155	74,413	67,199	141,612	17,457	14.06
Rural	5,363	3,142	3,121	6,263	900	16.78
<u>Total City</u>	131,754	78,721	71,487	150,208	18,454	14.01
Kiama (M) -						
Urban Gerringong	715	392	412	804	89	12.45
Urban Kiama	3,018	1,900	1,908	3,808	790	26.18
Rural	1,506	654	598	1,252	-254	-16.87
<u>Total Municipality</u>	5,239	2,946	2,918	5,864	625	11.93

For footnotes see end of table.



TABLE 3. - POPULATION : LOCAL GOVERNMENT AREAS, NEW SOUTH WALES, 1961 AND 1966 - cont'd.

NOTE. - For Metropolitan and other urban centres, which are delimited by moving boundaries (see Explanatory Notes), boundaries for 1961 have been redrawn according to the new criteria. The urban populations (partly estimated) within these boundaries are shown in this table for comparison with 1966 population. The intercensal increase or decrease between 1961 and 1966 may therefore reflect (i) population changes within the original 1961 boundaries, (ii) urban growth beyond the original boundaries and (iii) the merging of other urban areas, one with another, or with the Metropolitan Area.

Local Government Area	Census, 30th June, 1961	Census, 30th June, 1966			Intercensal Increase or Decrease	
		Males	Females	Persons	Numerical	Percentage %
SOUTH COAST STATISTICAL DIVISION - continued						
Wollongong Statistical District - continued						
Shellharbour (M) -						
Urban Wollongong (part)	4,205	10,908	10,315	21,223	17,018	404.71
Urban Albion Park	4,539	(g)	(g)	(g)	(g)	..
Rural	4,650	422	383	805	-3,845	-82.69
<u>Total Municipality</u>	13,394	11,330	10,698	22,028	8,634	64.46
<u>Total Wollongong Statistical District</u>	150,387	92,997	85,103	178,100	27,713	18.43
Rest of Division -						
Bega (M) - Urban	3,858	1,972	1,956	3,928	70	1.81
Bowral (M) - Urban	4,922	2,675	2,531	5,206	284	5.77
Eurobodalla (S) -						
Urban Bateman's Bay	1,183	755	720	1,475	292	24.68
Urban Moruya	1,181	718	734	1,452	271	22.95
Urban Narooma	1,185	671	621	1,292	107	9.03
Rural	2,951	1,526	1,349	2,875	-76	-2.58
<u>Total Shire</u>	6,500	3,670	3,424	7,094	594	9.14
Imlay (S) -						
Urban Eden	1,245	734	685	1,419	174	13.98
Urban Merimbula	687	414	427	841	154	22.42
Rural	3,351	1,824	1,552	3,376	25	0.75
<u>Total Shire</u>	5,283	2,972	2,664	5,636	353	6.68
Mittagong (S) -						
Urban Mittagong	2,621	1,261	1,563	2,824	203	7.75
Rural	3,254	1,764	1,313	3,077	-177	-5.44
<u>Total Shire</u>	5,875	3,025	2,876	5,901	26	0.44
Mumbulla (S) - Rural	3,752	1,901	1,680	3,581	-171	-4.56
Shoalhaven (S) -						
Urban Huskisson	639	325	316	641	2	0.31
Urban Nowra-Bomaderry	8,311	4,816	4,826	9,642	1,331	16.01
Urban Sussex Inlet	306	198	187	385	79	25.82
Urban Ulladulla	1,458	846	809	1,655	197	13.51
Rural	9,595	6,131	5,107	11,238	1,643	17.12
<u>Total Shire</u>	20,309	12,316	11,245	23,561	3,252	16.01
Tallaganda (S) - Rural	2,512	1,180	1,044	2,224	-288	-11.46
Wingecarribee (S) -						
Urban Bundanoon	689	329	367	696	7	1.02
Urban Moss Vale	3,040	1,505	1,639	3,144	104	3.42
Rural	4,032	1,985	1,751	3,736	-296	-7.34
<u>Total Shire</u>	7,761	3,819	3,757	7,576	-185	-2.38
Wollondilly (S) -						
Urban Picton	1,314	658	666	1,324	10	0.76
Urban Warragamba	1,777	889	798	1,687	-90	-5.06
Rural	8,163	4,342	3,989	8,331	168	2.06
<u>Total Shire</u>	11,254	5,889	5,453	11,342	88	0.78
Total Urban	173,284	107,545	99,846	207,391	34,107	19.68
Total Rural	49,129	24,871	21,887	46,758	-2,371	-4.83
<b>TOTAL DIVISION</b>	<b>222,413</b>	<b>132,416</b>	<b>121,733</b>	<b>254,149</b>	<b>31,736</b>	<b>14.27</b>

For footnotes see end of table.

TABLE 3. - POPULATION : LOCAL GOVERNMENT AREAS, NEW SOUTH WALES, 1961 AND 1966 - cont'd.

NOTE. - For Metropolitan and other urban centres, which are delimited by moving boundaries (see Explanatory Notes), boundaries for 1961 have been redrawn according to the new criteria. The urban populations (partly estimated) within these boundaries are shown in this table for comparison with 1966 population. The intercensal increase or decrease between 1961 and 1966 may therefore reflect (i) population changes within the original 1961 boundaries, (ii) urban growth beyond the original boundaries and (iii) the merging of other urban areas, one with another, or with the Metropolitan Area.

Local Government Area	Census, 30th June, 1961	Census, 30th June, 1966			Intercensal Increase or Decrease	
		Males	Females	Persons	Numerical	Percentage %
<b>NORTHERN TABLELAND STATISTICAL DIVISION</b>						
Armidale (C) - Urban	12,875	7,654	7,336	14,990	2,115	16.43
Dumaresq (S) - Rural	2,877	1,643	1,573	3,216	339	11.78
Glen Innes (M) - Urban	5,771	2,800	2,954	5,754	-17	-0.29
Guyra (S) -						
Urban Guyra	1,628	876	787	1,663	35	2.15
Rural	3,742	1,877	1,633	3,510	-232	-6.20
<u>Total Shire</u>	5,370	2,753	2,420	5,173	-197	-3.67
Inverell (M) - Urban	8,209	4,089	4,322	8,411	202	2.46
MacIntyre (S) (part) - Rural	1,336	677	603	1,280	-56	-4.19
Severn (S) - Rural	3,726	2,043	1,655	3,698	-28	-0.75
Tenterfield (M) - Urban	3,105	1,649	1,609	3,258	153	4.93
Tenterfield (S) - Rural	3,976	1,930	1,634	3,564	-412	-10.36
Uralla (S) -						
Urban Uralla	1,658	793	816	1,609	-49	-2.96
Rural	2,857	1,477	1,339	2,816	-41	-1.44
<u>Total Shire</u>	4,515	2,270	2,155	4,425	-90	-1.99
Walcha (S) -						
Urban Walcha	1,585	762	780	1,542	-43	-2.71
Rural	2,384	1,214	979	2,193	-191	-8.01
<u>Total Shire</u>	3,969	1,976	1,759	3,735	-234	-5.90
<b>Total Urban</b>	<b>34,831</b>	<b>18,623</b>	<b>18,604</b>	<b>37,227</b>	<b>2,396</b>	<b>6.88</b>
<b>Total Rural</b>	<b>20,898</b>	<b>10,861</b>	<b>9,416</b>	<b>20,277</b>	<b>-621</b>	<b>-2.97</b>
<b><u>TOTAL DIVISION</u></b>	<b>55,729</b>	<b>29,484</b>	<b>28,020</b>	<b>57,504</b>	<b>1,775</b>	<b>3.19</b>
<b>CENTRAL TABLELAND STATISTICAL DIVISION</b>						
Abercrombie (S) - Rural	2,872	1,366	1,289	2,655	-217	-7.56
Bathurst (C) - Urban	16,938	8,693	8,527	17,220	282	1.66
Blaxland (S) -						
Urban Lithgow (part)	363	172	182	354	-9	-2.48
Urban Portland	2,442	1,110	1,112	2,222	-220	-9.01
Urban Wallerawang	1,930	795	783	1,578	-352	-18.24
Rural	3,582	1,597	1,450	3,047	-535	-14.94
<u>Total Shire</u>	8,317	3,674	3,527	7,201	-1,116	-13.42
Blue Mountains (C) (part) -						
Urban Blackheath	2,276	997	1,081	2,078	-198	-8.70
Urban Katoomba -						
Wentworth Falls	10,969	4,742	5,771	10,513	-456	-4.16
Urban Lawson-Hazelbrook	2,978	1,559	1,781	3,340	362	12.16
Rural	1,108	467	491	958	-150	-13.54
<u>Total City (part)</u>	17,331	7,765	9,124	16,889	-442	-2.55
Canobolas (S) -						
Urban Orange (part)	1,537	539	661	1,200	-337	-21.93
Rural	4,479	2,352	2,095	4,447	-32	-0.71
<u>Total Shire</u>	6,016	2,891	2,756	5,647	-369	-6.13
Colo (S) - Rural	5,452	3,154	2,894	6,048	596	10.93
Coolah (S) (part) - Rural	2,600	1,217	1,160	2,377	-223	-8.58
Cowra (M) - Urban	6,288	3,458	3,624	7,082	794	12.63
Crookwell (S) -						
Urban Crookwell	2,340	1,098	1,161	2,259	-81	-3.46
Rural	3,528	1,746	1,484	3,230	-298	-8.45
<u>Total Shire</u>	5,868	2,844	2,645	5,489	-379	-6.46
Cudgegong (S) -						
Urban Gulgong	1,396	680	760	1,440	44	3.15
Rural	4,234	1,991	1,800	3,791	-443	-10.46
<u>Total Shire</u>	5,630	2,671	2,560	5,231	-399	-7.09

For footnotes see end of table.

TABLE 3. - POPULATION : LOCAL GOVERNMENT AREAS, NEW SOUTH WALES, 1961 AND 1966 - cont'd.

NOTE. - For Metropolitan and other urban centres, which are delimited by moving boundaries (see Explanatory Notes), boundaries for 1961 have been redrawn according to the new criteria. The urban populations (partly estimated) within these boundaries are shown in this table for comparison with 1966 population. The intercensal increase or decrease between 1961 and 1966 may therefore reflect (i) population changes within the original 1961 boundaries, (ii) urban growth beyond the original boundaries and (iii) the merging of other urban areas, one with another, or with the Metropolitan Area.

Local Government Area	Census, 30th June, 1961	Census, 30th June, 1966			Intercensal Increase or Decrease	
		Males	Females	Persons	Numerical	Percentage %
<b>CENTRAL TABLELAND STATISTICAL DIVISION - continued</b>						
Lithgow (C) - Urban						
Lithgow (part)	14,229	6,337	6,476	12,813	-1,416	-9.95
Lyndhurst (S) -						
Urban Blayney	1,852	965	944	1,909	57	3.08
Rural	4,028	1,995	1,815	3,810	-213	-5.41
<u>Total Shire</u>	5,880	2,960	2,759	5,719	-161	-2.74
Merriwa (S) -						
Urban Merriwa	1,075	(c)	(c)	(c)(923)	-1,075	..
Rural	1,696	1,350	1,208	2,558	862	50.83
<u>Total Shire</u>	2,771	1,350	1,208	2,558	-213	-7.69
Mudgee (M) - Urban	5,312	2,562	2,821	5,383	71	1.34
Oberon (S) -						
Urban Oberon	1,669	927	848	1,775	106	6.35
Rural	2,083	1,199	898	2,097	14	0.67
<u>Total Shire</u>	3,752	2,126	1,746	3,872	120	3.20
Orange (C) Urban Orange						
(part)	18,977	10,383	10,617	21,000	2,023	10.66
Rylstone (S) -						
Urban Kandos	2,195	1,111	936	2,047	-148	-6.74
Rural	2,845	1,434	1,253	2,687	-158	-5.55
<u>Total Shire</u>	5,040	2,545	2,189	4,734	-306	-6.07
Turon (S) - Rural	2,450	1,282	1,085	2,367	-83	-3.39
Waugocla (S) - Rural	3,843	2,630	2,271	4,901	1,058	27.53
Wellington (S) (part) -						
Urban Wellington (part)	5,599	2,621	2,986	5,507	-92	-1.64
Rural	4,020	1,416	1,229	2,645	-1,375	-34.20
<u>Total Shire (part)</u>	9,619	4,037	4,115	8,152	-1,467	-15.25
<b>Total Urban</b>	<b>100,365</b>	<b>48,749</b>	<b>50,971</b>	<b>99,720</b>	<b>-645</b>	<b>-0.64</b>
<b>Total Rural</b>	<b>48,820</b>	<b>25,196</b>	<b>22,422</b>	<b>47,618</b>	<b>-1,202</b>	<b>-2.46</b>
<b>TOTAL DIVISION</b>	<b>149,185</b>	<b>73,945</b>	<b>73,393</b>	<b>147,338</b>	<b>-1,847</b>	<b>-1.24</b>
<b>SOUTHERN TABLELAND STATISTICAL DIVISION</b>						
Bibbenluke (S) - Rural	2,397	1,190	1,029	2,209	-188	-7.84
Bombala (M) - Urban	1,389	768	727	1,495	106	7.63
Cooma (M) - Urban	8,716	4,746	4,355	9,101	385	4.42
Goodradigbee (S) - Rural	2,948	1,493	1,325	2,818	-130	-4.41
Goulburn (C) - Urban	20,544	10,379	10,470	20,849	305	1.48
Gunning (S) - Rural	2,305	1,125	969	2,094	-211	-9.15
Monaro (S) - Rural	2,152	1,141	905	2,046	-106	-4.93
Mulwaree (S) - Rural	4,900	2,412	2,029	4,441	-459	-9.37
Queanbeyan (M) - Urban	9,448	6,583	5,906	12,489	3,041	32.19
Snowy River (S) - Rural	4,576	2,970	2,379	5,349	773	16.89
Yarrowlumla (S) -						
Urban Captain's Flat	1,548	(c)	(c)	(c)(601)	-1,548	..
Rural	1,730	1,147	1,070	2,217	487	28.15
<u>Total Shire</u>	3,278	1,147	1,070	2,217	-1,061	-32.37
Yass (M) - Urban	3,909	2,087	2,008	4,095	186	4.76
<b>Total Urban</b>	<b>45,554</b>	<b>24,563</b>	<b>23,466</b>	<b>48,029</b>	<b>2,475</b>	<b>5.43</b>
<b>Total Rural</b>	<b>21,008</b>	<b>11,468</b>	<b>9,706</b>	<b>21,174</b>	<b>166</b>	<b>0.79</b>
<b>TOTAL DIVISION</b>	<b>66,562</b>	<b>36,031</b>	<b>33,172</b>	<b>69,203</b>	<b>2,641</b>	<b>3.97</b>

For footnotes see end of table.

TABLE 3. - POPULATION : LOCAL GOVERNMENT AREAS, NEW SOUTH WALES, 1961 AND 1966 - cont'd.

NOTE. - For Metropolitan and other urban centres, which are delimited by moving boundaries (see Explanatory Notes), boundaries for 1961 have been redrawn according to the new criteria. The urban populations (partly estimated) within these boundaries are shown in this table for comparison with 1966 population. The intercensal increase or decrease between 1961 and 1966 may therefore reflect (i) population changes within the original 1961 boundaries, (ii) urban growth beyond the original boundaries and (iii) the merging of other urban areas, one with another, or with the Metropolitan Area.

Local Government Area	Census, 30th June, 1961	Census, 30th June, 1966			Intercensal Increase or Decrease	
		Males	Females	Persons	Numerical	Percentage %
<b>NORTH WESTERN SLOPE STATISTICAL DIVISION</b>						
Ashford (S) - Rural	3,396	1,601	1,322	2,923	-457	-13.78
Barraba (S) -						
Urban Barraba	1,469	714	713	1,427	-42	-2.86
Rural	1,483	733	659	1,392	-91	-6.14
<u>Total Shire</u>	2,952	1,447	1,372	2,819	-133	-4.51
Bingara (S) - (a)						
Urban Bingara	1,485	737	768	1,505	20	1.35
Rural	1,366	673	569	1,242	-124	-9.08
<u>Total Shire</u>	2,851	1,410	1,337	2,747	-104	-3.65
Cockburn (S) - Rural	4,488	2,438	2,224	4,662	174	3.88
Gunnedah (M) - Urban	6,855	3,720	3,802	7,522	667	9.73
Liverpool Plains (S) -						
Rural (a)	4,670	2,379	2,021	4,400	-270	-5.78
Macintyre (S)(part) - Rural	2,781	1,399	1,261	2,660	-121	-4.35
Manilla (S) -						
Urban Manilla	1,914	874	886	1,760	-154	-8.05
Rural	1,441	623	586	1,209	-232	-16.10
<u>Total Shire</u>	3,355	1,497	1,472	2,969	-386	-11.51
Murrurundi (S) -						
Urban Murrurundi	1,041	..	..	..	-1,041	..
Rural	1,813	1,353	1,256	2,609	796	43.91
<u>Total Shire</u>	2,854	1,353	1,256	2,609	-245	-8.58
Nundle (S) - Rural	1,338	718	631	1,349	11	0.82
Peel (S) -						
Urban Werris Creek	2,275	1,098	1,020	2,118	-157	-6.90
Rural	3,341	1,787	1,482	3,269	-72	-2.16
<u>Total Shire</u>	5,616	2,885	2,502	5,387	-229	-4.08
Quirindi (M) - Urban	2,790	1,366	1,366	2,732	-58	-2.08
Tamarang (S) - Rural	2,757	1,325	1,292	2,687	-70	-2.54
Tamworth (C) - Urban	18,984	10,552	11,130	21,632	2,698	14.21
Yallaroi (S) -						
Urban Warialda	1,294	679	649	1,328	34	2.63
Rural	3,294	1,704	1,443	3,147	-147	-4.46
<u>Total Shire</u>	4,588	2,383	2,092	4,475	-113	-2.46
Total Urban	38,107	19,740	20,334	40,074	1,967	5.16
Total Rural	32,162	16,803	14,746	31,549	-613	-1.91
<b>TOTAL DIVISION</b>	<b>70,269</b>	<b>36,543</b>	<b>35,080</b>	<b>71,623</b>	<b>1,354</b>	<b>1.93</b>
<b>CENTRAL WESTERN SLOPE STATISTICAL DIVISION</b>						
Boree (S) -						
Urban Canowindra	1,747	799	916	1,715	-32	-1.83
Rural	4,106	2,078	1,871	3,949	-157	-3.82
<u>Total Shire</u>	5,853	2,877	2,787	5,664	-189	-3.23
Coolah (S)(part) - Rural	2,240	1,182	1,084	2,266	26	1.16
Dubbo (M) - Urban	14,118	7,652	7,916	15,568	1,450	10.27
Forbes (M) - Urban	6,826	3,750	3,620	7,370	544	7.97
Gilgandra (S) -						
Urban Gilgandra	2,245	1,228	1,177	2,405	160	7.13
Rural	2,985	1,505	1,292	2,797	-188	-6.30
<u>Total Shire</u>	5,230	2,733	2,469	5,202	-28	-0.54
Goobang (S) - Rural	5,307	2,633	2,370	5,003	-304	-5.73
Jemalong (S) - Rural	3,658	1,957	1,711	3,668	10	0.27
Molong (S) -						
Urban Molong	1,455	700	730	1,430	-25	-1.72

For footnotes see end of table.

TABLE 3. - POPULATION : LOCAL GOVERNMENT AREAS, NEW SOUTH WALES, 1961 AND 1966 - cont'd.

NOTE. - For Metropolitan and other urban centres, which are delimited by moving boundaries (see Explanatory Notes), boundaries for 1961 have been redrawn according to the new criteria. The urban populations (partly estimated) within these boundaries are shown in this table for comparison with 1966 population. The intercensal increase or decrease between 1961 and 1966 may therefore reflect (i) population changes within the original 1961 boundaries, (ii) urban growth beyond the original boundaries and (iii) the merging of other urban areas, one with another, or with the Metropolitan Area.

Local Government Area	Census, 30th June, 1961	Census, 30th June, 1966			Intercensal Increase or Decrease	
		Males	Females	Persons	Numerical	Percentage %
<b>CENTRAL WESTERN SLOPE STATISTICAL DIVISION - continued</b>						
Molong (S) - continued -						
Rural	2,924	1,337	1,209	2,546	-378	-12.93
<u>Total Shire</u>	4,379	2,037	1,939	3,976	-403	-9.20
Narromine (M) - Urban	2,282	1,239	1,232	2,471	189	8.28
Parkes (M) - Urban	8,223	4,155	4,276	8,431	208	2.53
Peak Hill (M) - Urban	1,451	700	680	1,380	-71	-4.89
Talbragar (S) - Rural	2,954	1,546	1,360	2,906	-48	-1.62
Timbongong (S) - Rural	3,625	1,869	1,603	3,472	-153	-4.22
Wellington (S) (part) -						
Urban Wellington (part)	330	156	160	316	-14	-4.24
Rural	1,506	719	650	1,369	-137	-9.10
<u>Total Shire (part)</u>	1,836	875	810	1,685	-151	-8.22
Total Urban	38,677	20,379	20,707	41,086	2,409	6.23
Total Rural	29,305	14,826	13,150	27,976	-1,329	-4.54
<u>TOTAL DIVISION</u>	67,982	35,205	33,857	69,062	1,080	1.59
<b>SOUTH WESTERN SLOPE STATISTICAL DIVISION</b>						
Albury (C) - (a)						
Urban Albury-Wodonga (part) (b)	21,398	11,451	11,928	23,379	1,981	9.26
Rural	1,585	785	1,048	1,833	248	15.65
<u>Total City</u>	22,983	12,236	12,976	25,212	2,229	9.70
Bland (S) -						
Urban West Wyalong	2,681	1,395	1,485	2,880	199	7.42
Rural	5,711	3,110	2,703	5,813	102	1.79
<u>Total Shire</u>	8,392	4,505	4,188	8,693	301	3.59
Boorowa (S) -						
Urban Boorowa	1,314	579	601	1,180	-134	-10.20
Rural	2,084	1,103	969	2,072	-12	-0.58
<u>Total Shire</u>	3,398	1,682	1,570	3,252	-146	-4.30
Burrangong (S) - Rural	4,354	2,168	1,998	4,166	-188	-4.32
Cootamundra (M) - Urban	5,939	3,033	3,174	6,207	268	4.51
Demondrille (S) - Rural	2,720	1,347	1,203	2,550	-170	-6.25
Grenfell (M) - Urban	2,360	1,204	1,171	2,375	15	0.64
Gundagai (S) -						
Urban Gundagai	2,167	1,070	1,044	2,114	-53	-2.45
Rural	2,555	1,327	1,161	2,488	-67	-2.62
<u>Total Shire</u>	4,722	2,397	2,205	4,602	-120	-2.54
Holbrook (S) -						
Urban Holbrook	1,158	585	552	1,137	-21	-1.81
Rural	1,688	863	717	1,580	-108	-6.40
<u>Total Shire</u>	2,846	1,448	1,269	2,717	-129	-4.53
Hume (S) - Rural (a)	3,206	1,641	1,486	3,127	-79	-2.46
Illabo (S) - Rural	2,014	1,016	962	1,978	-36	-1.79
Jindalee (S) - Rural	2,235	1,087	1,035	2,122	-113	-5.06
Junee (M) - Urban	3,980	1,934	1,970	3,904	-76	-1.91
Kyeamba (S) - Rural (a)	4,841	3,699	1,947	5,646	805	16.63
Mitchell (S) - Rural (a)	4,018	2,414	1,460	3,874	-144	-3.58
Murrumburrah (M) - Urban	2,634	1,213	1,222	2,435	-199	-7.56
Narraburra (S) - Rural	2,872	1,444	1,281	2,725	-147	-5.12
Temora (M) - Urban	4,469	2,213	2,322	4,535	66	1.48
Tumbarumba (S) -						
Urban Khancoban	(e)n.a.	1,389	509	1,898	1,898	..

For footnotes see end of table.

TABLE 3. - POPULATION : LOCAL GOVERNMENT AREAS, NEW SOUTH WALES, 1961 AND 1966 - cont'd.

**NOTE.** - For Metropolitan and other urban centres, which are delimited by moving boundaries (see Explanatory Notes), boundaries for 1961 have been redrawn according to the new criteria. The urban populations (partly estimated) within these boundaries are shown in this table for comparison with 1966 population. The intercensal increase or decrease between 1961 and 1966 may therefore reflect (i) population changes within the original 1961 boundaries, (ii) urban growth beyond the original boundaries and (iii) the merging of other urban areas, one with another, or with the Metropolitan Area.

Local Government Area	Census, 30th June, 1961	Census, 30th June, 1966			Intercensal Increase or Decrease	
		Males	Females	Persons	Numerical	Percentage %
<b>SOUTH WESTERN SLOPE STATISTICAL DIVISION - continued</b>						
<b>Tumbarumba (S) - continued -</b>						
Urban Tumbarumba	1,511	714	734	1,448	-63	-4.17
Rural	3,397	1,456	1,036	2,492	-905	-26.64
<u>Total Shire</u>	4,908	3,559	2,279	5,838	930	18.95
<b>Tumut (S) -</b>						
Urban Batlow	1,403	739	707	1,446	43	3.06
Urban Tumut	3,649	2,168	2,100	4,268	619	16.96
Rural	6,499	3,319	2,443	5,762	-737	-11.34
<u>Total Shire</u>	11,551	6,226	5,250	11,476	-75	-0.65
<b>Wagga Wagga (C) - Urban</b>	22,092	12,699	13,240	25,939	3,847	17.41
<b>Weddin (S) - Rural</b>	3,173	1,508	1,324	2,832	-341	-10.75
<b>Young (M) - Urban</b>	5,448	2,836	2,912	5,748	300	5.51
<b>Total Urban</b>	82,203	45,222	45,671	90,893	8,690	10.57
<b>Total Rural</b>	52,952	28,287	22,773	51,060	-1,892	-3.57
<u>TOTAL DIVISION</u>	135,155	73,509	68,444	141,953	6,798	5.03
<b>NORTH CENTRAL PLAIN STATISTICAL DIVISION</b>						
<b>Booolooroo (S) - Rural</b>	3,814	2,077	1,783	3,860	46	1.21
<b>Boomi (S) - Rural</b>	2,914	1,454	1,241	2,695	-219	-7.52
<b>Coonabarabran (S) -</b>						
Urban Coonabarabran	2,547	1,309	1,357	2,666	119	4.67
Rural	5,116	2,480	2,190	4,670	-446	-8.72
<u>Total Shire</u>	7,663	3,789	3,547	7,336	-327	-4.27
<b>Moree (M) - Urban</b>	6,795	3,769	4,005	7,774	979	14.41
<b>Namoi (S) -</b>						
Urban Foggabri	1,256	573	623	1,196	-60	-4.78
Urban Wee Waa	1,075	824	668	1,492	417	38.79
Rural	5,399	3,140	2,532	5,672	273	5.06
<u>Total Shire</u>	7,730	4,537	3,823	8,360	630	8.15
<b>Narrabri (M) - Urban</b>	5,423	3,070	2,883	5,953	530	9.77
<b>Total Urban</b>	17,096	9,545	9,536	19,081	1,985	11.61
<b>Total Rural</b>	17,243	9,151	7,746	16,897	-346	-2.01
<u>TOTAL DIVISION</u>	34,339	18,696	17,282	35,978	1,639	4.77
<b>CENTRAL PLAIN STATISTICAL DIVISION</b>						
<b>Bogan (S) (part) - Rural</b>	1,642	764	625	1,389	-253	-15.41
<b>Condobolin (M) - Urban</b>	3,150	1,840	1,729	3,569	419	13.30
<b>Coonamble (S) -</b>						
Urban Coonamble	3,235	1,693	1,699	3,392	157	4.85
Rural	4,017	1,880	1,499	3,379	-638	-15.88
<u>Total Shire</u>	7,252	3,573	3,198	6,771	-481	-6.63
<b>Lachlan (S) -</b>						
Urban Lake Cargelligo	1,118	606	521	1,127	9	0.81
Rural	4,858	2,566	2,100	4,666	-192	-3.95
<u>Total Shire</u>	5,976	3,172	2,621	5,793	-183	-3.06
<b>Nyngan (M) - Urban</b>	2,414	1,328	1,256	2,584	170	7.04
<b>Walgett (S) (part) -</b>						
Urban Walgett	1,726	1,080	938	2,018	292	16.92
Rural	2,746	1,302	1,129	2,431	-315	-11.47
<u>Total Shire (part)</u>	4,472	2,382	2,067	4,449	-23	-0.51
<b>Warren (S) -</b>						
Urban Warren	1,545	847	831	1,678	133	8.61
Rural	2,555	1,224	924	2,148	-407	-15.93
<u>Total Shire</u>	4,100	2,071	1,755	3,826	-274	-6.68

For footnotes see end of table.

TABLE 3. - POPULATION : LOCAL GOVERNMENT AREAS, NEW SOUTH WALES, 1961 AND 1966 - cont'd.

NOTE. - For Metropolitan and other urban centres, which are delimited by moving boundaries (see Explanatory Notes), boundaries for 1961 have been redrawn according to the new criteria. The urban populations (partly estimated) within these boundaries are shown in this table for comparison with 1966 population. The intercensal increase or decrease between 1961 and 1966 may therefore reflect (i) population changes within the original 1961 boundaries, (ii) urban growth beyond the original boundaries and (iii) the merging of other urban areas, one with another, or with the Metropolitan Area.

Local Government Area	Census, 30th June, 1961	Census, 30th June, 1966			Intercensal Increase or Decrease	
		Males	Females	Persons	Numerical	Percentage %
<b>CENTRAL PLAIN STATISTICAL DIVISION - continued</b>						
Total Urban	13,188	7,394	6,974	14,368	1,180	8.95
Total Rural	15,818	7,736	6,277	14,013	-1,805	-11.41
<b>TOTAL DIVISION</b>	<b>29,006</b>	<b>15,130</b>	<b>13,251</b>	<b>28,381</b>	<b>-625</b>	<b>-2.15</b>
<b>RIVERINA STATISTICAL DIVISION</b>						
Berrigan (S) -						
Urban Finley	1,505	919	864	1,783	278	18.47
Urban Tocumwal	1,288	655	611	1,266	-22	-1.71
Rural	3,495	1,963	1,633	3,596	101	2.89
<u>Total Shire</u>	6,288	3,537	3,108	6,645	357	5.68
Carrathool (S) (part) -						
Urban Hillston	(e)966	508	526	1,034	1,034	..
Rural	3,579	1,436	1,108	2,544	-1,035	-28.92
<u>Total Shire (part)</u>	3,579	1,944	1,634	3,578	-1	-0.03
Conargo (S) - Rural	1,994	1,126	904	2,030	36	1.81
Coolamon (S) -						
Urban Coolamon	(e)940	516	514	1,030	1,030	..
Rural	4,585	2,027	1,846	3,873	-712	-15.53
<u>Total Shire</u>	4,585	2,543	2,360	4,903	318	6.94
Corowa (S) -						
Urban Corowa	2,613	1,297	1,414	2,711	98	3.75
Urban Yarrawonga - Mulwala (part) (i)	748	424	403	827	79	10.56
Rural	2,055	1,033	881	1,914	-141	-6.86
<u>Total Shire</u>	5,416	2,754	2,698	5,452	36	0.66
Culcairn (S) -						
Urban Culcairn	1,007	518	501	1,019	12	1.19
Rural	3,486	1,734	1,608	3,342	-144	-4.13
<u>Total Shire</u>	4,493	2,252	2,109	4,361	-132	-2.94
Deniliquin (M) - Urban	5,575	3,147	3,122	6,269	694	12.45
Hay (S) (part) - (a)						
Urban Hay	2,874	1,449	1,508	2,957	83	2.89
Rural	1,092	718	449	1,167	75	6.87
<u>Total Shire (part)</u>	3,966	2,167	1,957	4,124	158	3.98
Jerilderie (S) -						
Urban Jerilderie	(e)n.a.	576	459	1,035	1,035	..
Rural	2,115	820	531	1,351	-764	-36.12
<u>Total Shire</u>	2,115	1,396	990	2,386	271	12.81
Leeton (S) -						
Urban Leeton	5,354	2,940	2,874	5,814	460	8.59
Rural	5,027	2,842	2,300	5,142	115	2.29
<u>Total Shire</u>	10,381	5,782	5,174	10,956	575	5.54
Lockhart (S) -						
Urban Lockhart	(e)978	497	526	1,023	1,023	..
Rural	4,465	1,812	1,648	3,460	-1,005	-22.51
<u>Total Shire</u>	4,465	2,309	2,174	4,483	18	0.40
Murray (S) -						
Urban Echuca-Moama (part) (j)	810	496	472	968	158	19.51
Rural	2,472	1,361	1,128	2,489	17	0.69
<u>Total Shire</u>	3,282	1,857	1,600	3,457	175	5.33
Murrumbidgee (S) - Rural	1,313	1,099	772	1,871	558	42.50

For footnotes see end of table.

TABLE 3. - POPULATION : LOCAL GOVERNMENT AREAS, NEW SOUTH WALES, 1961 AND 1966 - cont'd.

NOTE. - For Metropolitan and other urban centres, which are delimited by moving boundaries (see Explanatory Notes), boundaries for 1961 have been redrawn according to the new criteria. The urban populations (partly estimated) within these boundaries are shown in this table for comparison with 1966 population. The intercensal increase or decrease between 1961 and 1966 may therefore reflect (i) population changes within the original 1961 boundaries, (ii) urban growth beyond the original boundaries and (iii) the merging of other urban areas, one with another, or with the Metropolitan Area.

Local Government Area	Census, 30th June, 1961	Census, 30th June, 1966			Intercensal Increase or Decrease	
		Males	Females	Persons	Numerical	Percentage %
<b>RIVERINA STATISTICAL DIVISION - continued</b>						
Narrandera (S) -						
Urban Narrandera	4,670	2,459	2,438	4,897	227	4.86
Rural	3,288	1,731	1,524	3,255	-33	-1.00
<u>Total Shire</u>	7,958	4,190	3,962	8,152	194	2.44
Urana (S) - Rural	2,471	1,294	1,144	2,438	-33	-1.34
Wade (S) -						
Urban Griffith	8,580	4,800	4,710	9,510	930	10.84
Rural	7,303	4,365	3,904	8,269	966	13.23
<u>Total Shire</u>	15,883	9,165	8,614	17,779	1,896	11.94
Wakool (S) -						
Urban Barham-Koondrook (part) (k)	1,136	574	562	1,136	..	..
Rural	4,271	2,390	1,894	4,284	13	0.30
<u>Total Shire</u>	5,407	2,964	2,456	5,420	13	0.24
Windouran (S) - Rural	823	493	330	823	..	..
Total Urban	36,160	21,775	21,504	43,279	7,119	19.69
Total Rural	53,834	28,244	23,604	51,848	-1,986	-3.69
<u>TOTAL DIVISION</u>	89,994	50,019	45,108	95,127	5,133	5.70
<b>WESTERN STATISTICAL DIVISION</b>						
Balranald (S) -						
Urban Balranald	1,331	753	756	1,509	178	13.37
Rural	1,635	807	630	1,437	-198	-12.11
<u>Total Shire</u>	2,966	1,560	1,386	2,946	-20	-0.67
Bogan (S) (part) - Rural	194	89	79	168	-26	-13.40
Brewarrina (S) -						
Urban Brewarrina	1,225	666	587	1,253	28	2.29
Rural	2,053	930	758	1,688	-365	-17.78
<u>Total Shire</u>	3,278	1,596	1,345	2,941	-337	-10.28
Broken Hill (C) -						
Urban Broken Hill	31,245	15,097	14,904	30,001	-1,244	-3.98
Rural	22	14	8	22	..	..
<u>Total City</u>	31,267	15,111	14,912	30,023	-1,244	-3.98
Carrathool (S) (part) -						
Rural	476	310	180	490	14	2.94
Central Darling (S) - Rural	4,105	2,002	1,583	3,585	-520	-12.67
Cobar (S) - (a)						
Urban Cobar	1,996	1,253	1,095	2,348	352	17.64
Rural	2,210	1,426	1,138	2,564	354	16.02
<u>Total Shire</u>	4,206	2,679	2,233	4,912	706	16.79
Darling (S) - (a)						
Urban Bourke	3,001	1,684	1,572	3,256	255	8.50
Rural	2,009	949	715	1,664	-345	-17.17
<u>Total Shire</u>	5,010	2,633	2,287	4,920	-90	-1.80
Hay (S) (part) Rural (a)	87	39	29	68	-19	-21.84
Walgett (S) (part) Rural	2,063	1,295	1,029	2,324	261	12.65
Wentworth (S) -						
Urban Wentworth	1,154	538	545	1,083	-71	-6.15
Rural	5,096	2,888	2,476	5,364	268	5.26
<u>Total Shire</u>	6,250	3,426	3,021	6,447	197	3.15
Not Incorporated - Rural	2,267	1,152	781	1,933	-334	-14.73
Total Urban	39,952	19,991	19,459	39,450	-502	-1.26
Total Rural	22,217	11,901	9,406	21,307	-910	-4.10
<u>TOTAL DIVISION</u>	62,169	31,892	28,865	60,757	-1,412	-2.27

For footnotes see end of page.



TABLE 3. - POPULATION : LOCAL GOVERNMENT AREAS, NEW SOUTH WALES, 1961 AND 1966 - cont'd.

**NOTE.** - For Metropolitan and other urban centres, which are delimited by moving boundaries (see Explanatory Notes), boundaries for 1961 have been redrawn according to the new criteria. The urban populations (partly estimated) within these boundaries are shown in this table for comparison with 1966 population. The intercensal increase or decrease between 1961 and 1966 may therefore reflect (i) population changes within the original 1961 boundaries, (ii) urban growth beyond the original boundaries and (iii) the merging of other urban areas, one with another, or with the Metropolitan Area.

Local Government Area	Census, 30th June, 1961	Census, 30th June, 1966			Intercensal Increase or Decrease	
		Males	Females	Persons	Numerical	Percentage %
<b>LORD HOWE ISLAND</b>						
Not Incorporated - Lord Howe Island - Rural	249	131	136	267	18	7.23
<b>TOTAL DIVISION</b>	249	131	136	267	18	7.23
<b>MIGRATORY (m)</b>						
Migratory (m)	10,591	6,824	644	7,468	-3,123	-29.49
<b>STATE SUMMARY</b>						
Statistical Divisions -						
Sydney	2,303,464	1,255,568	1,284,059	2,539,627	236,163	10.25
North Coast	171,386	85,663	84,561	170,224	-1,162	-0.68
Hunter and Manning	448,520	241,503	240,939	482,442	33,922	7.56
South Coast	222,413	132,416	121,733	254,149	31,736	14.27
Northern Tableland	55,729	29,484	28,020	57,504	1,775	3.19
Central Tableland	149,185	73,945	73,353	147,338	-1,847	-1.24
Southern Tableland	66,562	36,031	33,172	69,203	2,641	3.97
North Western Slope	70,269	36,543	35,080	71,623	1,354	1.93
Central Western Slope	67,982	35,205	33,857	69,062	1,080	1.59
South Western Slope	135,155	73,509	68,444	141,953	6,798	5.03
North Central Plain	34,339	18,696	17,282	35,978	1,639	4.77
Central Plain	29,006	15,130	13,251	28,381	-625	-2.15
Riverina	89,994	50,019	45,108	95,127	5,133	5.70
Western	62,169	31,892	28,865	60,757	-1,412	-2.27
Lord Howe Island	249	131	136	267	18	7.23
Migratory (m)	10,591	6,824	644	7,468	-3,123	-29.49
<b>TOTAL NEW SOUTH WALES</b>	<b>3,917,013</b>	<b>2,122,559</b>	<b>2,108,544</b>	<b>4,231,103</b>	<b>314,090</b>	<b>8.02</b>
<b>TOTAL (URBAN-RURAL)</b>						
Metropolitan Urban	2,197,022	1,204,953	1,239,782	2,444,735	247,713	11.27
Other Urban	1,118,173	605,461	605,330	1,210,791	92,618	8.28
Rural	591,227	305,321	262,788	568,109	-23,118	-3.91
Migratory	10,591	6,824	644	7,468	-3,123	-29.49
<b>TOTAL NEW SOUTH WALES</b>	<b>3,917,013</b>	<b>2,122,559</b>	<b>2,108,544</b>	<b>4,231,103</b>	<b>314,090</b>	<b>8.02</b>

(a) Indicates those local government areas where a boundary change occurred between the 1961 and 1966 Censuses. In some cases such boundary changes resulted in a change in the population of the local government area. In order to provide a comparison with the 1966 population, the 1961 local government area populations shown in this table have been adjusted, where necessary, to the boundaries existing at 30th June, 1966. (b) Merged with Metropolitan Area. (c) Non-urban in 1966. (d) New South Wales part of Urban Gold Coast. Population of Urban Gold Coast - 1961, 34,764; 1966, 53,044. (e) Non-urban in 1961. (f) The separate urban centres of Bundgewoi and Toukley-Gorokan merged in 1966 to form the urban centre of Toukley-Gorokan-Budgewoi. (g) Merged with Urban Wollongong. (h) New South Wales part of Urban Albury-Wodonga. Population of Urban Albury-Wodonga - 1961, 28,796; 1966, 32,019. (i) New South Wales part of Urban Yarrawonga-Mulwala. Population of Urban Yarrawonga-Mulwala - 1961, 3,770; 1966, 3,991. (j) New South Wales part of Urban Echuca-Moama. Population of Urban Echuca-Moama - 1961, 7,253; 1966, 8,014. (k) New South Wales part of Urban Barham-Koondrook. Population of Urban Barham-Koondrook - 1961, 1,736; 1966, 1,740. (m) Refers to persons not elsewhere included who, at midnight between 30th June, 1966 and 1st July, 1966 were on ships in New South Wales' waters, or were travelling on long-distance trains, motor coaches or aircraft.

r - Revised since issue of Field Count Statement No. 3.

**NOTE.** - Minus sign (-) denotes decrease in population.

TABLE 4. - POPULATION : URBAN CENTRES OF OVER 5,000 POPULATION, NEW SOUTH WALES,  
1961 AND 1966

NOTE. - For Metropolitan and other urban centres, which are delimited by moving boundaries (see Explanatory Notes), boundaries for 1961 have been redrawn according to the new criteria. The urban populations (partly estimated) within these boundaries are shown in this table for comparison with 1966 population. The intercensal increase or decrease between 1961 and 1966 may therefore reflect (i) population changes within the original 1961 boundaries, (ii) urban growth beyond the original boundaries and (iii) the merging of other urban areas, one with another, or with the Metropolitan Area.

Urban Centre (a)	Census, 30th June, 1961	Census, 30th June, 1966			Intercensal Increase or Decrease	
		Males	Females	Persons	Numerical	Percentage
Sydney	2,197,022	1,204,953	1,239,782	2,444,735	247,713	11.27
Newcastle	219,633	116,417	117,550	233,967	14,334	6.53
Wollongong	128,360	85,321	77,514	162,835	34,475	26.86
Gold Coast (part) (b)	3,291	1,888	1,940	3,828	537	16.32
Albury-Wodonga (part) (c)	21,398	11,451	11,928	23,379	1,981	9.26
Broken Hill	31,245	15,097	14,904	30,001	-1,244	-3.98
Wagga Wagga	22,092	12,699	13,240	25,939	3,847	17.41
Maitland	19,812	11,380	11,725	23,105	3,293	16.62
Orange	20,514	10,922	11,278	22,200	1,686	8.22
Tamworth	18,984	10,552	11,130	21,682	2,698	14.21
Goulburn	20,544	10,379	10,470	20,849	305	1.48
Lismore	18,935	9,500	10,240	19,740	805	4.25
Bathurst	16,938	8,693	8,527	17,220	282	1.66
Woy Woy-Umina	12,483	7,894	8,370	16,264	3,781	30.29
Grafton	15,526	7,786	8,158	15,944	418	2.69
Dubbo	14,118	7,652	7,916	15,568	1,450	10.27
Cessnock-Bellbird	15,308	7,416	7,913	15,329	21	0.14
Armidale	12,875	7,654	7,336	14,990	2,115	16.43
Glenbrook-Faulconbridge	9,640	6,692	7,030	13,722	4,082	42.34
Lithgow	14,592	6,509	6,658	13,167	-1,425	-9.77
Queanbeyan	9,448	6,583	5,906	12,489	3,041	32.19
Kurri Kurri-Weston	10,756	5,711	5,851	11,562	806	7.49
Gosford	8,424	5,513	5,799	11,312	2,888	34.28
Taree	10,050	5,042	5,517	10,559	509	5.06
Katoomba-Wentworth Falls	10,969	4,742	5,771	10,513	-456	-4.16
Richmond-Windsor	8,846	5,235	4,679	9,914	1,068	12.07
Nowra-Bomaderry	8,311	4,816	4,826	9,642	1,331	16.01
Griffith	8,580	4,800	4,710	9,510	930	10.84
The Entrance	7,404	4,306	4,803	9,109	1,705	23.03
Cooma	8,716	4,746	4,355	9,101	385	4.42
Casino	8,091	4,119	4,379	8,498	407	5.03
Parkes	8,223	4,155	4,276	8,431	208	2.53
Inverell	8,209	4,089	4,322	8,411	202	2.46
Kempsey	8,016	3,967	4,206	8,173	157	1.96
Echuca-Moama (part) (d)	810	496	472	968	158	19.51
Moree	6,795	3,769	4,005	7,774	979	14.41
Coff's Harbour	7,188	3,845	3,840	7,685	497	6.91
Gunnedah	6,855	3,720	3,802	7,522	667	9.73
Forbes	6,826	3,750	3,620	7,370	544	7.97
Murwillumbah	7,151	3,510	3,794	7,304	153	2.14
Port Macquarie	5,952	3,420	3,670	7,090	1,138	19.12
Cowra	6,288	3,458	3,624	7,082	794	12.63
Toukley-Gorokan - - Budgewoi	3,078	3,325	3,333	6,658	3,580	116.31
Muswellbrook	5,717	3,259	3,029	6,288	571	9.99
Deniliquin	5,575	3,147	3,122	6,269	694	12.45
Cootamundra	5,939	3,033	3,174	6,207	268	4.51
Singleton	5,758	2,971	3,216	6,187	429	7.45
Narrabri	5,423	3,070	2,883	5,953	530	9.77
Wellington	5,929	2,777	3,046	5,823	-106	-1.79
Leston	5,354	2,940	2,874	5,814	460	8.59
Glen Innes	5,771	2,800	2,954	5,754	-17	-0.29
Young	5,448	2,836	2,912	5,748	300	5.51
Mudgee	5,312	2,562	2,821	5,383	71	1.34
Bowral	4,922	2,675	2,531	5,206	284	5.77

(a) Includes only urban centres with a 1966 Census population of 5,000 and over. (b) That part of Urban Gold Coast in New South Wales. Total Gold Coast population - 1961, 34,764; 1966, 53,044. (c) That part of Urban Albury-Wodonga in New South Wales. Total Albury-Wodonga population - 1961, 28,796; 1966, 32,019. (d) That part of Urban Echuca-Moama in New South Wales. Total Echuca-Moama population - 1961, 7,253; 1966, 8,014.

NOTE. - Minus sign (-) denotes decrease in population.

TABLE 5. - URBAN CENTRES : NUMBER AND POPULATION IN SIZE GROUPS, NEW SOUTH WALES, 1961 AND 1966

Population Size of Urban Centres	Census, 30th June, 1961			Census, 30th June, 1966			Intercensal Change	
	No. of Urban Centres	Population	Proportion of State Population %	No. of Urban Centres	Population	Proportion of State Population %	Numerical	Percentage %
500,000 and over	1	2,197,022	56.09	1	2,444,735	57.78	247,713	11.27
100,000 - 499,999	2	347,993	8.88	2	396,802	9.38	48,809	14.03
75,000 - 99,999	..	..	..	..	..	..	..	..
50,000 - 74,999	..	..	..	1	(a) 3,828	0.09	3,828	..
25,000 - 49,999	3	(b) 55,934	1.43	3	(b) 79,319	1.87	23,385	41.81
20,000 - 24,999	3	63,150	1.61	4	87,836	2.08	24,686	39.09
15,000 - 19,999	6	105,503	2.69	6	100,065	2.37	-5,438	-5.15
10,000 - 14,999	8	96,727	2.47	8	98,314	2.32	1,587	1.64
5,000 - 9,999	30	(c) 205,999	5.26	29	(c) 204,874	4.84	-1,125	-0.55
2,500 - 4,999	32	(d) 112,007	2.86	31	(d) 104,814	2.48	-7,193	-6.42
2,000 - 2,499	19	42,873	1.10	22	49,560	1.17	6,687	15.60
1,000 - 1,999	51	(e) 79,907	2.04	55	(e) 78,329	1.85	-1,578	-1.97
Less than 1,000	12	8,080	0.21	10	7,050	0.17	-1,030	-12.75
<b>TOTAL URBAN POPULATION</b>	<b>167</b>	<b>3,315,195</b>	<b>84.64</b>	<b>172</b>	<b>3,655,526</b>	<b>86.40</b>	<b>340,331</b>	<b>10.27</b>
500,000 and over	1	2,197,022	56.09	1	2,444,735	57.78	247,713	11.27
100,000 "	3	2,545,015	64.97	3	2,841,537	67.16	296,522	11.65
75,000 "	3	2,545,015	64.97	3	2,841,537	67.16	296,522	11.65
50,000 "	3	2,545,015	64.97	4	(a) 2,845,365	67.25	300,350	11.80
25,000 "	6	(a) (b) 2,600,949	66.40	7	(b) 2,924,684	69.12	323,735	12.45
20,000 "	9	2,664,099	68.01	11	3,012,520	71.20	348,421	13.08
15,000 "	15	2,769,602	70.70	17	3,112,585	73.57	342,983	12.38
10,000 "	23	2,866,329	73.17	25	3,210,899	75.89	344,570	12.02
5,000 "	53	(c) 3,072,328	78.43	54	(c) 3,415,773	80.73	343,445	11.18
2,500 "	85	(d) 3,184,335	81.29	85	(d) 3,520,587	83.21	336,252	10.56
2,000 "	104	3,227,208	82.39	107	3,570,147	84.38	342,939	10.63
1,000 "	155	(e) 3,307,115	84.43	162	(e) 3,648,476	86.23	341,361	10.32
<b>TOTAL URBAN POPULATION</b>	<b>167</b>	<b>3,315,195</b>	<b>84.64</b>	<b>172</b>	<b>3,655,526</b>	<b>86.40</b>	<b>340,331</b>	<b>10.27</b>

(a) Includes that part of Urban Gold Coast in New South Wales. Population of Gold Coast - 1961, 34,764; 1966, 53,044. (b) Includes that part of Urban Albury-Wodonga in New South Wales. Population of Albury-Wodonga - 1961, 28,796; 1966, 32,019. (c) Includes that part of Urban Echuca-Moama in New South Wales. Population of Echuca-Moama - 1961, 7,253; 1966, 8,014. (d) Includes that part of Urban Yarrawonga-Mulwala in New South Wales. Population of Yarrawonga-Mulwala - 1961, 3,770; 1966, 3,991. (e) Includes that part of Urban Barham-Koondrook in New South Wales. Population of Barham-Koondrook - 1961, 1,136; 1966, 1,740. † Urban centres classified as such on grounds other than population and density. NOTE: - Minus sign (-) denotes decrease in population.

COMMONWEALTH BUREAU OF CENSUS AND STATISTICS  
CANBERRA, A.C.T.

23RD DECEMBER, 1966.

NOTE: - Inquiries concerning these statistics may be made in Canberra by telephoning 41971 Extension 25 or in each State capital, by telephoning the office of the Bureau of Census and Statistics.

K. M. ARCHER

COMMONWEALTH STATISTICIAN

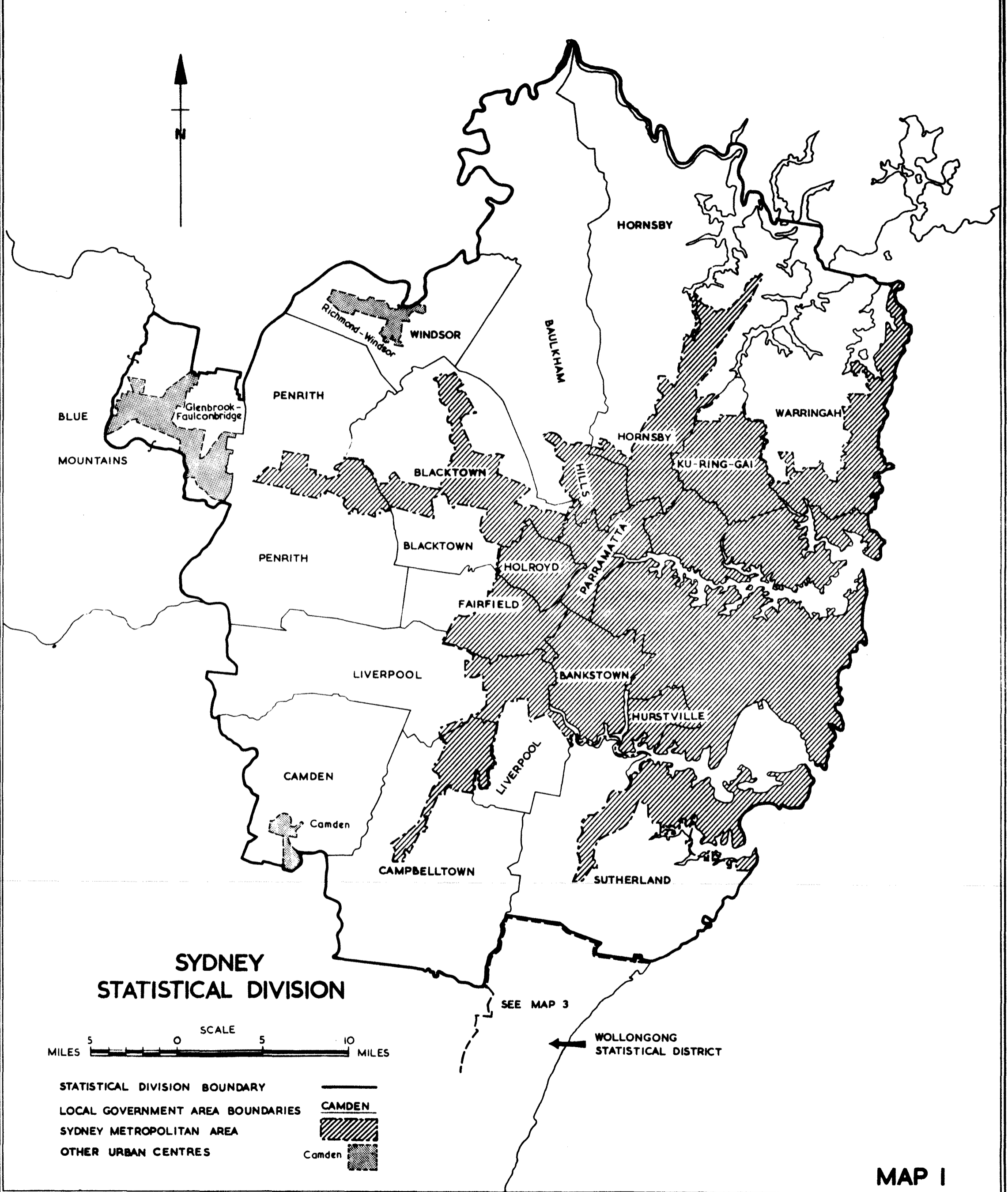

# SYDNEY STATISTICAL DIVISION



- STATISTICAL DIVISION BOUNDARY
- LOCAL GOVERNMENT AREA BOUNDARIES
- SYDNEY METROPOLITAN AREA
- OTHER URBAN CENTRES

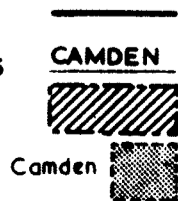

SEE MAP 3

WOLLONGONG  
STATISTICAL DISTRICT

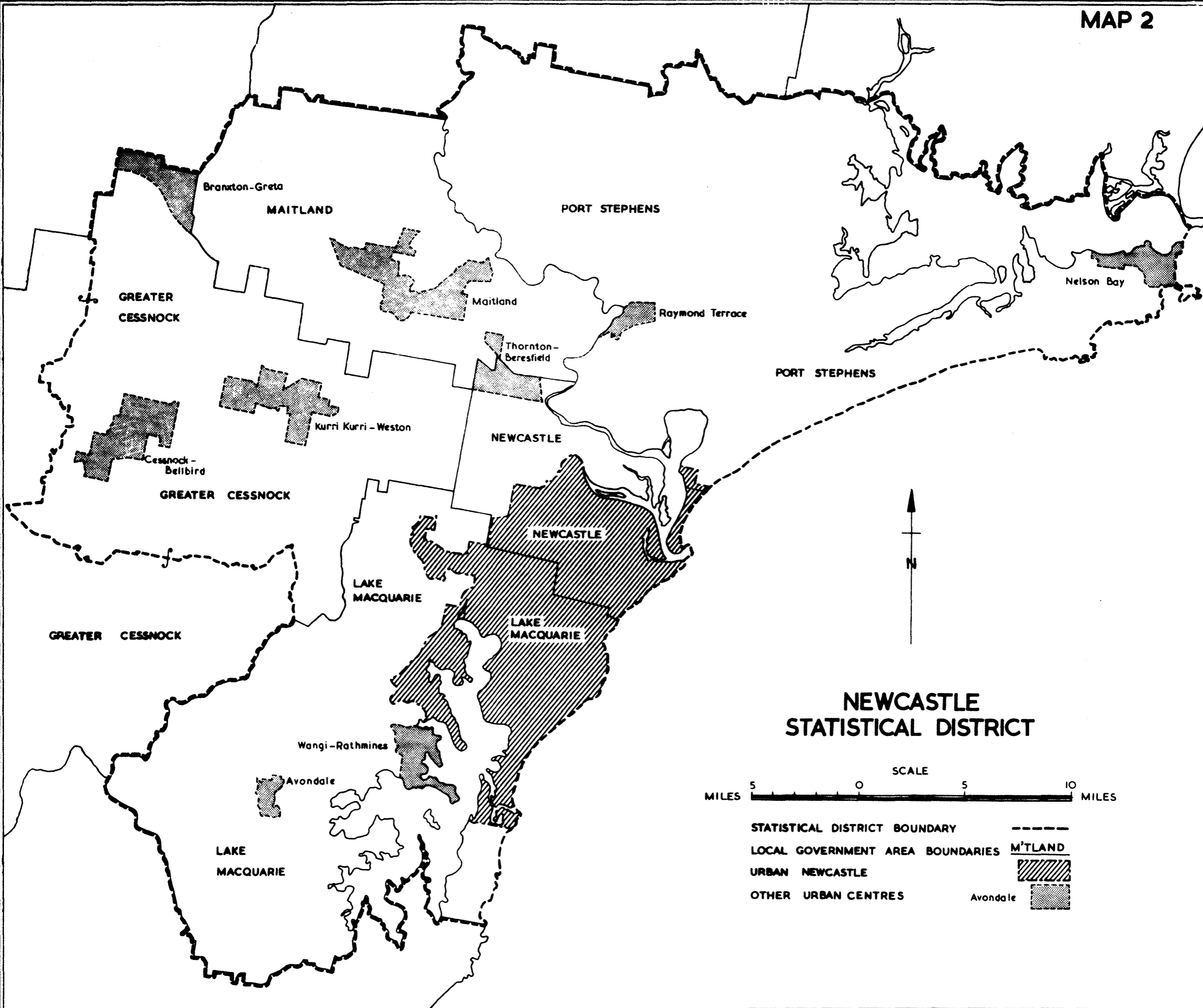

### NEWCASTLE STATISTICAL DISTRICT



- STATISTICAL DISTRICT BOUNDARY -----
- LOCAL GOVERNMENT AREA BOUNDARIES - - - - -
- URBAN NEWCASTLE
- OTHER URBAN CENTRES
- M'LAND
- 
- Avondale

# WOLLONGONG STATISTICAL DISTRICT

MAP 3

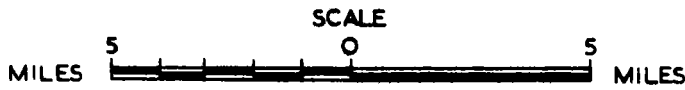

STATISTICAL DISTRICT BOUNDARY



LOCAL GOVERNMENT AREA BOUNDARIES

KIAMA



URBAN WOLLONGONG

Kiama



OTHER URBAN CENTRES

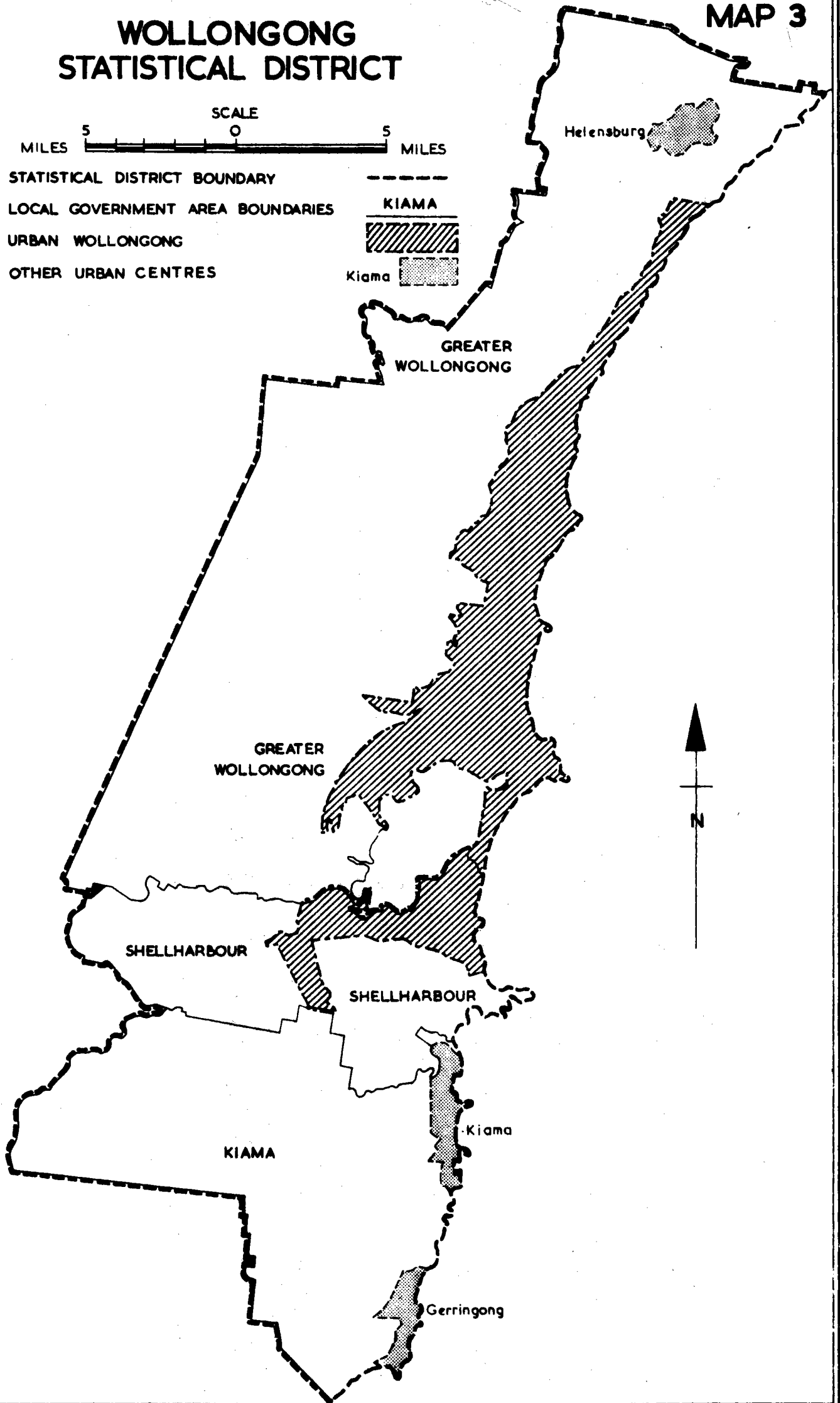

COMMONWEALTH BUREAU OF CENSUS AND STATISTICS

CANBERRA, AUSTRALIA

To be treated as strictly CONFIDENTIAL and NOT to be published, broadcast or cabled before NOON on TUESDAY, 10 JANUARY 1967

CENSUS OF THE COMMONWEALTH OF AUSTRALIA

30TH JUNE, 1966

FIELD COUNT STATEMENT NO. 7 - POPULATION : LOCAL GOVERNMENT

AREAS AND URBAN CENTRES, VICTORIA

CONTENTS

<u>Table</u>		<u>Page</u>
	Explanatory Notes	2
1.	Index of Local Government Areas (with population and area), Victoria, 1966.	4
2.	Population : Urban Centres (showing local government area components), Victoria, 1961 and 1966.	8
3.	Population : Local Government Areas (showing Metropolitan, other urban and rural components), Victoria, 1961 and 1966.	13
4.	Population : Urban Centres of over 5,000 population, Victoria, 1961 and 1966.	26
5.	Urban Centres : Number and Population in size groups, Victoria, 1961 and 1966.	27
	APPENDIX A. Field Count Statements issued.	
	APPENDIX B. Outline Maps : Melbourne Statistical Division, Geelong Statistical District.	

This statement contains preliminary results of the Census of 30th June, 1966. The figures have been compiled by field personnel during the taking of the Census and are subject to amendment. The statement excludes particulars of full-blood Aborigines.

Similar information for all States and Territories of Australia is being published progressively. A list of 1966 Field Count Statements issued to date is contained in Appendix A to this statement.

A brief explanatory comment on the procedures used in the delimitation of metropolitan and other urban centres, capital city statistical divisions and statistical districts is contained herein. A detailed description of the procedures is contained in Field Count Statement No. 4.

EXPLANATORY NOTES ON THE DELIMITATION OF URBAN BOUNDARIES FOR STATISTICAL PURPOSES

For the purpose of presenting population and dwelling statistics obtained at the Census of 30th June, 1966, new concepts have been adopted for the delimitation of metropolitan and other urban centres. These are described in detail in Field Count Statement No. 4 - Population : Principal Urban Centres of Australia. Because of practical difficulties (notably lack of time to carry out an extensive examination of each area in order to re-design suitable collector's districts and the absence of suitable topographic boundaries around small towns) the new criteria have at present been uniformly applied only to urban centres within the capital city statistical divisions and the statistical districts, to other urban centres with a population of 30,000 or more and to a few smaller centres (Katoomba-Wentworth Falls, Lawson-Hazelbrook and urban centres in the Shires of Wyong and Gosford in New South Wales; Moe-Yallourn in Victoria; Cairns in Queensland and Kalgoorlie in Western Australia). It is proposed to extend the application of the new criteria to smaller centres in future Censuses.

Briefly the new concepts, which as explained above, have in general only been applied to the larger urban centres, are as follows:-

- (i) Population clusters of 1,000 or more persons having a minimum density of 500 persons per square mile shall be designated "Urban". This density shall be determined for each census collector's district (the smallest geographical area available). Additionally, some areas of lower population and/or density shall be classified as "Urban" on other grounds (e.g. holiday areas, industrial areas).
- (ii) Around each principal urban centre with a population of 75,000 or more two boundaries shall be drawn. The outer boundary shall circumscribe the area which is expected to be in close economic and social contact with the principal urban centre for the next two or three decades. These areas shall be designated STATISTICAL DIVISIONS (for State capital cities) or STATISTICAL DISTRICTS (for Canberra, Newcastle, Wollongong and Geelong).  
The inner boundary shall delimit the principal urban centre itself. It shall be a moving boundary, which from Census to Census, as urbanisation proceeds, will move outwards to encompass peripheral development. For capital cities, the principal urban centre encompassed by the inner boundary shall be designated the "METROPOLITAN AREA".
- (iii) Urban centres of less than 75,000 population shall be described by name as "URBAN \_\_\_\_\_".

2. For urban centres not yet delimited by the new criteria, the following procedures were used:-

- (i) Municipalities, cities, towns and boroughs of over 1,000 population have been classified as urban (except where they contain a very large rural component, in which case the urban centres have been delimited from aerial photographs or by field inspection). Where extensive urban development is known to extend beyond the boundary the extension has been regarded as an integral part of the urban centre and so included.
- (ii) Other urban centres have been intensively examined on the most recent aerial photographs available and the boundaries set as closely as possible to the periphery of the built-up area without regard to local government boundaries. The greater availability of recent aerial photographs in 1966 than in 1961 has enabled more meaningful boundaries to be delineated for many small urban centres.

3. Comparable information for the 1961 Census has been prepared using the new concepts although, because 1961 collector's districts were not especially designed for this purpose, some estimations have had to be made.

4. Where, through growth or decline, an urban centre at one Census was non-urban at the other, figures for both Censuses have been shown where available for comparison, the non-urban figure being in brackets.



5. In some instances, urban centres may extend across State boundaries. Examples are Gold Coast which includes Tweed Heads, Albury-Wodonga and a number of smaller urban centres along the River Murray. In such cases, State tables include only that part of the urban centre situated within the State, the population of the whole urban centre being shown in a footnote.

6. Throughout this statement the following abbreviations have been used:-

(B) = Borough; (C) = City; (S) = Shire; (T) = Town; n.a. = not available.

TABLE 1. - INDEX OF LOCAL GOVERNMENT AREAS, VICTORIA, 1966

Local Government Area	Area (Sq. miles)	Population, Census, 30th June, 1966	Page Reference Table 3
Alberton (S)	721.00	5,846	23
Alexandra (S)	735.00	4,485	17
Altona (S)	15.52	24,984	13
Arapiles (S)	768.00	2,141	19
Ararat (C)	7.36	8,237	18
Ararat (S)	1,411.92	4,641	18
Avoca (S)	434.00	2,134	19
Avon (S)	978.00	3,237	23
Bacchus Marsh (S)	218.60	4,690	16
Bairnsdale (S)	890.00	11,559	23
Ballaarat (C)	13.36	41,650	18
Ballan (S)	355.00	2,349	16
Ballarat (S)	184.00	12,254	18
Bannockburn (S)	272.00	2,211	16
Barrabool (S)	229.00	2,903	16
Bass (S)	203.00	3,834	24
Beechworth (S)	297.90	4,804	22
Belfast (S)	200.00	1,855	18
Bellarine (S)	128.00	14,529	16
Benalla (C)	6.77	8,213	22
Benalla (S)	896.53	3,732	22
Bendigo (C)	12.55	30,792	21
Berwick (S)	389.00	28,751	13,24
Bet Bet (S)	358.00	1,975	21
Birchip (S)	567.00	1,921	20
Box Hill (C)	8.30	54,504	13
Bright (S)	1,146.00	4,502	22
Brighton (C)	5.28	40,594	13
Broadford (S)	222.50	1,978	17
Broadmeadows (C)	27.33	87,981	13
Brunswick (C)	4.10	52,030	13
Bulla (S)	163.00	5,711	13
Buln Buln (S)	486.00	8,668	23
Bungaree (S)	88.00	2,206	16
Buninyong (S)	300.00	4,808	16
Camberwell (C)	13.57	99,867	13
Camperdown (T)	5.61	3,537	18
Castlemaine (C)	9.00	7,082	17
Caulfield (C)	8.49	76,058	13
Charlton (S)	454.00	2,492	21
Chelsea (C)	4.72	24,757	13
Chiltern (S)	192.10	1,521	22
Cobram (S)	170.00	5,246	21
Coburg (C)	7.21	68,578	13
Cohuna (S)	192.00	4,664	21
Colac (C)	4.20	9,497	18
Colac (S)	563.00	6,956	18
Collingwood (C)	1.84	22,447	13
Corio (S)	270.00	36,226	16,17
Cranbourne (S)	287.00	13,089	13,24
Creswick (S)	213.00	3,540	17
Croydon (S)	13.00	21,757	13
Dandenong (C)	14.00	31,659	13
Daylesford & Glenlyon (S)	235.27	4,396	17
Deakin (S)	371.00	5,701	21
Diamond Valley (S)	32.94	22,993	13
Dimboola (S)	1,899.00	5,892	19
Donald (S)	559.00	2,948	19
Doncaster & Templestowe (S)	34.52	38,061	13
Dundas (S)	1,337.60	3,913	18
Dunmunkle (S)	597.00	3,945	20
Eaglehawk (B)	5.60	5,230	21
East Loddon (S)	461.00	1,722	21
Echuca (C)	7.84	7,046	21
Eltham (S)	116.01	20,213	13

TABLE 1. - INDEX OF LOCAL GOVERNMENT AREAS, VICTORIA, 1966 - Continued

Local Government Area	Area (Sq. miles)	Population, Census, 30th June, 1966	Page Reference Table 3
Essendon (C)	6.36	58,210	14
Euroa (S)	545.00	4,587	22
Fitzroy (C)	1.41	27,213	14
Flinders (S)	125.00	12,464	14
Footscray (C)	6.94	58,666	14
Frankston (S)	27.28	42,042	14
Geelong (C)	5.19	18,138	16
Geelong West (C)	2.03	17,446	16
Gisborne (S)	107.40	2,319	17
Glenelg (S)	1,383.00	5,838	18
Gordon (S)	781.00	3,318	21
Goulburn (S)	398.00	1,837	21
Grenville (S)	326.00	1,692	18
Hamilton (C)	8.36	10,052	18
Hampden (S)	1,011.00	8,766	18
Hastings (S)	112.00	7,274	14
Hawthorn (C)	3.77	36,717	14
Healesville (S)	348.00	6,433	14,24
Heidelberg (C)	12.50	63,810	14
Heytesbury (S)	574.00	8,181	18
Horsham (C)	9.28	10,557	20
Huntly (S)	339.00	2,333	21
Kaniva (S)	1,191.00	2,370	20
Kara Kara (S)	885.25	1,360	20
Karkaroc (S)	1,436.00	4,245	20
Keilor (C)	37.91	43,363	14
Kerang (B)	8.83	4,165	21
Kerang (S)	1,278.17	5,261	21
Kew (C)	5.62	32,801	14
Kilmore (S)	196.50	2,739	17
Knox (S)	42.50	36,491	14
Koroit (B)	8.90	1,416	19
Korong (S)	921.00	3,662	21
Korumburra (S)	237.00	7,349	24
Kowree (S)	2,080.00	5,358	20
Kyabram (B)	8.05	4,623	21
Kyneton (S)	280.00	5,967	17
Leigh (S)	379.00	1,403	19
Lexton (S)	317.00	1,371	19
Lillydale (S)	153.50	24,467	14
Lowan (S)	1,036.00	3,822	20
Maffra (S)	1,611.00	8,511	23
Maldon (S)	216.00	1,953	17
Malvern (C)	6.15	49,975	14
Mansfield (S)	1,508.00	4,274	22
Marong (S)	575.00	6,483	21
Maryborough (C)	9.00	7,694	17
McIvor (S)	558.00	1,889	17
Melbourne (C)	12.13	75,709	14
Melton (S)	173.91	2,542	14
Metcalfe (S)	228.00	2,163	17
Mildura (C)	8.45	12,931	20
Mildura (S)	4,071.00	16,306	20
Minhamite (S)	527.00	2,824	19
Mirboo (S)	98.00	2,111	23
Moe (C)	8.26	16,544	23
Moorabbin (C)	19.77	103,716	14
Mordialloc (C)	4.71	28,058	14
Mornington (S)	35.00	10,214	14
Mortlake (S)	825.00	4,404	19
Morwell (S)	259.00	20,773	23
Mount Rouse (S)	548.00	3,044	19
Myrtleford (S)	275.00	4,368	23
Narracan (S)	892.00	9,045	24
Nathalia (S)	478.00	3,218	21

TABLE 1. - INDEX OF LOCAL GOVERNMENT AREAS, VICTORIA, 1966 - Continued

Local Government Area	Area (Sq. miles)	Population, Census, 30th June, 1966	Page Reference Table 3
Newham and Woodend (S)	95.00	1,995	17
Newstead (S)	158.00	1,772	18
Newtown and Chilwell (C)	2.31	11,700	16
Northcote (C)	6.60	56,179	15
Numurkah (S)	279.00	6,242	21
Nunawading (C)	16.05	74,554	15
Oakleigh (C)	11.70	52,743	15
Omeo (S)	2,232.00	2,026	23
Orbost (S)	3,700.00	6,414	24
Otway (S)	746.30	3,902	19
Oxley (S)	1,079.80	5,356	23
Phillip Island (S)	39.00	1,413	25
Port Fairy (B)	8.88	2,577	19
Portland (T)	9.34	6,674	19
Portland (S)	1,425.00	6,859	19
Port Melbourne (C)	4.11	12,596	15
Prahran (C)	3.69	54,629	15
Preston (C)	14.30	89,706	15
Pyalong (S)	233.00	456	18
Queenscliffe (B)	3.28	2,782	17
Richmond (C)	2.36	32,521	15
Ringwood (C)	8.79	29,131	15
Ripon (S)	592.00	3,512	19
Rochester (S)	749.00	7,418	22
Rodney (S)	397.00	11,854	22
Romsey (S)	239.00	2,516	17
Rosedale (S)	879.00	4,899	24
Rutherglen (S)	205.00	2,552	23
St. Arnaud (T)	9.81	3,003	20
St. Kilda (C)	3.31	58,179	15
Sale (C)	8.38	8,648	24
Sandringham (C)	5.78	36,644	15
Sebastopol (B)	2.73	4,966	19
Seymour (S)	366.65	11,248	18
Shepparton (C)	10.31	17,504	22
Shepparton (S)	357.06	6,182	22
Sherbrooke (S)	74.50	17,651	15
South Barwon (S)	63.84	22,049	16, 17
South Gippsland (S)	553.00	5,411	24
South Melbourne (C)	3.44	30,174	15
Springvale (C)	37.68	39,412	15
Stawell (T)	9.30	5,904	20
Stawell (S)	1,009.75	2,355	20
Strathfieldsaye (S)	239.00	6,704	22
Sunshine (C)	30.89	69,081	15
Swan Hill (C)	5.27	7,376	20
Swan Hill (S)	2,530.00	12,941	20
Talbot and Clunes (S)	206.00	1,517	18
Tambo (S)	1,356.00	5,441	24
Towong (S)	1,602.00	4,073	23
Traralgon (C)	7.70	14,080	24
Traralgon (S)	180.30	1,265	24
Tullaroop (S)	246.00	1,277	18
Tungamah (S)	441.00	3,223	22
Upper Murray (S)	949.00	3,335	23
Upper Yarra (S)	612.00	5,458	25
Violet Town (S)	361.00	1,236	23
Walpeup (S)	4,168.00	4,429	20
Wangaratta (C)	8.56	15,167	23
Wangaratta (S)	354.00	1,952	23
Wannon (S)	763.40	4,060	19
Waranga (S)	638.00	4,502	22
Warracknabeal (S)	710.00	4,712	20
Warragul (S)	136.00	9,925	24
Warrnambool (C)	11.08	17,497	19

TABLE 1. - INDEX OF LOCAL GOVERNMENT AREAS, VICTORIA, 1966 - Continued

Local Government Area	Area (Sq. miles)	Population, Census, 30th June, 1966	Page Reference Table 3
Warrnambool (S)	613.00	7,492	19
Waverley (C)	22.61	69,832	15
Werribee (S)	258.00	18,369	15
Whittlesea (S)	231.00	16,713	15
Williamstown (C)	5.60	30,416	15
Wimmera (S)	1,009.00	3,481	20
Winchelsea (S)	495.70	4,246	19
Wodonga (S)	134.00	11,867	23
Wonthaggi (B)	20.45	4,022	25
Woorayl (S)	481.00	8,922	24
Wycheproof (S)	1,589.00	4,775	20
Yackandandah (S)	429.00	3,062	23
Yallourn Works Area	13.52	4,245	24
Yarrawonga (S)	243.00	3,807	22
Yea (S)	528.35	2,619	18
Not Incorporated-French Island	65.00	210	25

TABLE 2. - POPULATION : URBAN CENTRES, VICTORIA, 1961 AND 1966

**NOTE.** - For Metropolitan and other urban centres, which are delimited by moving boundaries (see Explanatory Notes), boundaries for 1961 have been redrawn according to the new criteria. The urban populations (partly estimated) within these boundaries are shown in this table for comparison with 1966 population. The intercensal increase or decrease between 1961 and 1966 may therefore reflect (i) population changes within the original 1961 boundaries, (ii) urban growth beyond the original boundaries, and (iii) the merging of other urban areas, one with another, or with the Metropolitan Area.

Urban Centre (with L.G.A. components)	Census, 30th June, 1961	Census, 30th June, 1966			Intercensal Increase or Decrease		Page Ref. Table 3
		Males	Females	Persons	Numerical	Percentage	
Melbourne Met. Area -							
Altona (S)	15,758	13,031	11,953	24,984	9,226	58.55	13
Berwick (S)*	6,526	6,686	6,436	13,122	6,596	101.07	13
Box Hill (C)	50,412	26,577	27,927	54,504	4,092	8.12	13
Brighton (C)	41,302	19,088	21,506	40,594	-708	-1.71	13
Broadmeadows (C)*	64,992	44,161	42,665	86,826	21,834	33.59	13
Brunswick (C)	53,093	26,126	25,904	52,030	-1,063	-2.00	13
Camberwell (C)	99,353	46,915	52,952	99,867	514	0.52	13
Caulfield (C)	74,859	35,992	40,066	76,058	1,199	1.60	13
Chelsea (C)	22,355	12,208	12,549	24,757	2,402	10.74	13
Coburg (C)	70,771	34,671	33,907	68,578	-2,193	-3.10	13
Collingwood (C)	25,413	10,944	11,503	22,447	-2,966	-11.67	13
Cranbourne (S)*	(a)	63	80	143	143	..	13
Croydon (S) *	14,803	10,611	10,734	21,345	6,542	44.19	13
Dandenong (C)*	23,379	15,690	15,325	31,015	7,636	32.66	13
Diamond Valley (S)*	11,693	10,830	10,165	20,995	9,302	79.55	13
Doncaster and Templestowe (S)*	13,940	16,713	16,663	33,376	19,436	139.43	13
Eltham (S)*	10,545	7,609	7,609	15,218	4,673	44.31	13
Essendon (C)	58,987	28,976	29,234	58,210	-777	-1.32	14
Fitzroy (C)	29,399	13,962	13,251	27,213	-2,186	-7.44	14
Footscray (C)	60,734	30,003	28,663	58,666	-2,068	-3.41	14
Frankston (S)*	23,692	18,997	19,697	38,694	15,002	63.32	14
Hawthorn (C)	36,707	17,094	19,623	36,717	10	0.03	14
Heidelberg (C)	59,795	31,970	31,840	63,810	4,015	6.71	14
Keilor (C)*	26,798	20,626	19,770	40,396	13,598	50.74	14
Kew (C)	33,341	15,367	17,434	32,801	-540	-1.62	14
Knox (S)*	15,697	16,400	15,971	32,371	16,674	106.22	14
Lillydale (S)*	5,329	6,959	7,100	14,059	8,730	163.82	14
Malvern (C)	47,870	22,921	27,054	49,975	2,105	4.40	14
Melbourne (C)	76,810	38,199	37,510	75,709	-1,101	-1.43	14
Moorabbin (C)	94,242	51,600	52,116	103,716	9,474	10.05	14
Mordialloc (C)	26,526	13,963	14,095	28,058	1,532	5.78	14
Mornington (S)*	546	881	822	1,703	1,157	211.90	14
Northcote (C)	55,750	27,364	28,815	56,179	429	0.77	15
Nunawading (C)	53,133	37,086	37,468	74,554	21,421	40.32	15
Oakleigh (C)	47,300	26,739	26,004	52,743	5,443	11.51	15
Port Melbourne (C)	12,370	6,460	6,136	12,596	226	1.83	15
Prahran (C)	52,554	25,060	29,569	54,629	2,075	3.95	15
Preston (C)	84,146	44,962	44,744	89,706	5,560	6.61	15
Richmond (C)	33,863	16,344	16,177	32,521	-1,342	-3.96	15
Ringwood (C)	24,136	14,444	14,687	29,131	4,995	20.70	15
St. Kilda (C)	52,205	28,664	29,515	58,179	5,974	11.44	15
Sandringham (C)	37,001	17,876	18,768	36,644	-357	-0.96	15
Sherbrooke (S)*	9,414	4,889	5,116	10,005	591	6.28	15
South Melbourne (C)	32,528	15,197	14,977	30,174	-2,354	-7.24	15
Springvale (C)*	25,630	19,279	18,366	37,645	12,015	46.88	15
Sunshine (C)*	61,960	35,748	33,157	68,905	6,945	11.21	15
Waverley (C)*	43,269	34,526	34,358	68,884	25,615	59.20	15
Werribee (S)*	(a)	3,428	2,704	6,132	6,132	..	15
Whittlesea (S)*	6,646	5,887	5,612	11,499	4,853	73.02	15

\* Metropolitan part only.

For footnotes see end of Table.

TABLE 2. - POPULATION : URBAN CENTRES, VICTORIA, 1961 AND 1966 - Continued

NOTE. - For Metropolitan and other urban centres, which are delimited by moving boundaries (see Explanatory Notes), boundaries for 1961 have been redrawn according to the new criteria. The urban populations (partly estimated) within these boundaries are shown in this table for comparison with 1966 population. The intercensal increase or decrease between 1961 and 1966 may therefore reflect (i) population changes within the original 1961 boundaries, (ii) urban growth beyond the original boundaries, and (iii) the merging of other urban areas, one with another, or with the Metropolitan Area.

Urban Centre (with L.G.A. components)	Census, 30th June, 1961	Census, 30th June, 1966			Intercensal Increase or Decrease		Page Ref. Table 3
		Males	Females	Persons	Numerical	Percentage	
Melbourne Met. Area (Cont'd) -							
Williamstown	30,962	15,471	14,945	30,416	+546	-1.76	15
<u>Total Melbourne</u>	1,858,534	1,045,257	1,063,242	2,108,499	249,965	13.45	15
Albury-Wodonga (part) (b)	7,398	4,390	4,250	8,640	1,242	16.79	23
Alexandra	1,945	1,025	988	2,013	68	3.50	17
Anglesea	522	370	354	724	202	38.70	16
Apollo Bay	948	484	472	956	8	0.84	19
Ararat	7,934	4,054	4,183	8,237	303	3.82	18
Avoca	(971)(c)	493	523	1,016	1,016	..	19
Bacchus Marsh	3,336	1,843	1,880	3,723	387	11.60	16
Bairnsdale	7,427	3,772	4,013	7,785	358	4.82	23
Ballarat -							
Part in Ballarat (C)	40,520	19,588	21,449	41,037	517	1.28	18
Part in Ballarat(S)	8,348	5,167	5,082	10,249	1,901	22.77	18
Part in Grenville (S)	50	27	25	52	2	4.00	18
Part in Sebastopol (B)	4,663	2,576	2,390	4,966	303	6.50	19
<u>Total Ballarat</u>	53,581	27,358	28,946	56,304	2,723	5.08	
Barham-Koondrook (part) (d)	600	308	296	604	4	0.67	21
Beaufort	1,240	621	642	1,263	23	1.85	19
Beechworth	3,508	1,796	1,759	3,555	47	1.34	22
Benalla	8,234	4,110	4,103	8,213	-21	-0.26	22
Bendigo -							
Part in Bendigo (C)	29,634	14,326	15,820	30,146	512	1.73	21
Part in Eaglehawk (B)	4,426	2,447	2,586	5,033	607	13.71	21
Part in Marong (S)	2,527	1,459	1,524	2,983	456	18.05	21
Part in Strathfieldsaye (S)	2,859	1,827	2,202	4,029	1,170	40.92	22
<u>Total Bendigo</u>	39,446	20,059	22,132	42,191	2,745	6.96	
Berwick	1,262	805	916	1,721	459	36.37	13
Birchip	1,065	563	584	1,147	82	7.70	20
Bright	705	384	363	747	42	5.96	22
Broadford	1,678	821	784	1,605	-73	-4.35	17
Camperdown	3,446	1,775	1,762	3,537	91	2.64	18
Casterton	2,442	1,235	1,258	2,493	51	2.09	18
Castlemaine	7,216	3,487	3,595	7,082	-134	-1.86	17
Charlton	1,587	804	793	1,597	10	0.63	21
Cobden	n.a.(c)	634	599	1,233	1,233	..	18
Cobram	2,498	1,456	1,427	2,883	385	15.41	21
Cohuna	1,843	1,038	1,034	2,072	229	12.43	21
Colac	9,252	4,662	4,835	9,497	245	2.65	18
Coleraine	1,503	741	777	1,518	15	1.00	19
Corryong	1,129	871	793	1,664	535	47.39	23
Cowes	607	387	384	771	164	27.02	25
Creswick	1,670	842	816	1,658	-12	-0.72	17
Crib Point	2,078	1,144	685	1,829	-249	-11.98	14
Daylesford	2,776	1,192	1,469	2,661	-115	-4.14	17
Dimboola	1,923	909	978	1,887	-36	-1.87	19

For footnotes see end of Table.

TABLE 2. - POPULATION : URBAN CENTRES, VICTORIA, 1961 AND 1966 - Continued

NOTE. - For Metropolitan and other urban centres, which are delimited by moving boundaries (see Explanatory Notes), boundaries for 1961 have been redrawn according to the new criteria. The urban populations (partly estimated) within these boundaries are shown in this table for comparison with 1966 population. The intercensal increase or decrease between 1961 and 1966 may therefore reflect (i) population changes within the original 1961 boundaries, (ii) urban growth beyond the original boundaries, and (iii) the merging of other urban areas, one with another, or with the Metropolitan Area.

Urban Centre (with L.G.A. components)	Census, 30th June, 1961	Census, 30th June, 1966			Intercensal Increase or Decrease		Page Ref. Table 3
		Males	Females	Persons	Numerical	Percentage	
Donald	1,517	803	823	1,626	109	7.19	19
Dromana-Sorrento(e)	8,268	4,765	5,134	9,899	1,631	19.73	14
Drouin	2,511	1,312	1,317	2,629	118	4.70	23
Echuca-Moama (part) (f)	6,443	3,473	3,573	7,046	603	9.36	21
Euroa	3,020	1,396	1,393	2,789	-231	-7.65	22
Geelong -							
Part in Bellarine (S)	2,914	3,377	3,206	6,583	3,669	125.91	16
Part in Corio (S)	24,542	17,227	16,074	33,301	8,759	35.69	16
Part in Geelong (C)	17,427	9,005	9,133	18,138	711	4.08	16
Part in Geelong West (C)	17,681	8,659	8,787	17,446	-235	-1.33	16
Part in Newton and Chilwell (C)	11,788	5,674	6,026	11,700	-88	-0.75	16
Part in South Barwon (S)	13,570	8,852	8,954	17,806	4,236	31.22	16
<u>Total Geelong</u>	87,922	52,794	52,180	104,974	17,052	19.39	
Hamilton	9,495	5,045	5,007	10,052	557	5.87	18
Hastings	(997)(c)	579	557	1,136	1,136	..	14
Healesville	2,368	1,362	1,318	2,680	312	13.18	14
Heathcote	1,287	595	586	1,181	-106	-8.24	17
Heyfield	1,917	993	899	1,892	-25	-1.30	23
Heywood	(951)(c)	502	515	1,017	1,017	..	19
Hopetoun	n.a.(c)	537	487	1,024	1,024	..	20
Horsham	9,240	5,193	5,364	10,557	1,317	14.25	20
Inverloch	845	431	419	850	5	0.59	24
Kerang	3,838	2,084	2,081	4,165	327	8.52	21
Kilmore	1,010	546	554	1,100	90	8.91	17
Koo-Wee-Rup	n.a.(c)	523	488	1,011	1,011	..	24
Koroit	1,466	741	675	1,416	-50	-3.41	19
Korumburra	3,237	1,471	1,521	2,992	-245	-7.57	24
Kyabram	3,936	2,313	2,310	4,623	687	17.45	21
Kyneton	3,366	1,610	1,837	3,447	81	2.41	17
Lakes Entrance	1,602	925	906	1,831	229	14.29	24
Leongatha	3,059	1,604	1,639	3,243	184	6.02	24
Lorne	1,080	489	475	964	-116	-10.74	19
Maffra	3,404	1,778	1,787	3,565	161	4.73	23
Maldon	1,071	496	569	1,065	-6	-0.56	17
Mansfield	1,944	1,011	1,010	2,021	77	3.96	22
Maryborough	7,235	3,788	3,906	7,694	459	6.34	17
Merbein	1,737	842	844	1,686	-51	-2.94	20
Mildura	12,279	6,250	6,681	12,931	652	5.31	20
Moe-Yallourn - (g)							
Part in Moe (C)	15,463	8,494	8,050	16,544	1,081	6.99	23
Part in Morwell(S)	653	280	257	537	-116	-17.76	23
Part in Narracan(S)	1,867	985	894	1,879	12	0.64	23
Part in Yallourn Works Area	5,010	2,426	1,819	4,245	-765	-15.27	24
<u>Total Moe-Yallourn</u>	22,993	12,185	11,020	23,205	212	0.92	
Mooroopna	2,505	1,286	1,275	2,561	56	2.24	22
Mornington-Balcombe	5,701	3,933	3,416	7,349	1,648	28.91	14
Mortlake	1,297	620	630	1,250	-47	-3.62	19
Morwell	14,542	8,744	7,834	16,578	2,036	14.00	24
Mount Beauty	1,509	801	765	1,566	57	3.78	22
Murtoa	1,135	564	543	1,107	-28	-2.47	20

For footnotes see end of Table.



TABLE 2. - POPULATION : URBAN CENTRES, VICTORIA, 1961 AND 1966 - Continued

NOTE. - For Metropolitan and other urban centres, which are delimited by moving boundaries (see Explanatory Notes), boundaries for 1961 have been redrawn according to the new criteria. The urban populations (partly estimated) within these boundaries are shown in this table for comparison with 1966 population. The intercensal increase or decrease between 1961 and 1966 may therefore reflect (i) population changes within the original 1961 boundaries, (ii) urban growth beyond the original boundaries, and (iii) the merging of other urban areas, one with another, or with the Metropolitan Area.

Urban Centre (with L.G.A. components)	Census, 30th June, 1961	Census, 30th June, 1966			Intercensal Increase or Decrease		Page Ref. Table 3
		Males	Females	Persons	Numerical	Percentage	
Myrtleford	2,163	1,317	1,227	2,544	381	17.61	23
Nathalia	1,276	687	675	1,362	86	6.74	21
Nhill	2,233	1,091	1,161	2,252	19	0.85	20
Numurkah	2,687	1,422	1,345	2,767	80	2.98	21
Ocean Grove-Barwon Heads -							
Part in Bellarine (S)	1,609	1,074	1,090	2,164	555	34.49	16
Part in South Barwon (S)	976	461	526	987	11	1.13	17
<u>Total Ocean Grove-   Barwon Heads</u>	2,585	1,535	1,616	3,151	566	21.90	
Orbost	2,613	1,406	1,394	2,800	187	7.16	24
Ouyen	1,628	829	815	1,644	16	0.98	20
Pakenham East	1,324	822	858	1,680	356	26.89	24
Paynesville	n.a.(c)	309	302	611	611	..	23
Portarlington	1,003	610	614	1,224	221	22.03	16
Port Fairy	2,426	1,245	1,332	2,577	151	6.22	19
Portland	6,014	3,266	3,408	6,674	660	10.97	19
Queenscliffe	2,659	1,383	1,399	2,782	123	4.63	17
Red Cliffs	2,440	1,216	1,222	2,438	-2	-0.08	20
Robinvale	1,243	731	673	1,404	161	12.95	20
Rochester	1,965	1,024	1,093	2,117	152	7.74	22
Rushworth	1,077	555	538	1,093	16	1.49	22
Rutherglen	1,222	606	678	1,284	62	5.07	23
Sale	7,899	4,372	4,276	8,648	749	9.48	24
Sea Lake	n.a.(c)	523	502	1,025	1,025	..	20
Seymour	5,104	2,757	2,732	5,489	385	7.54	18
Shepparton -							
Part in Shepparton (C)	13,880	8,768	8,736	17,504	3,624	26.11	22
Part in Shepparton (S)	19	12	7	19	..	..	22
<u>Total Shepparton</u>	13,899	8,780	8,743	17,523	3,624	26.07	
St. Arnaud	3,150	1,428	1,575	3,003	-147	-4.67	20
Stawell	5,506	2,882	3,022	5,904	398	7.23	20
St. Leonards	(231)(c)	140	158	298	298	..	16
Sunbury	3,131	1,831	1,694	3,525	394	12.58	13
Swan Hill	6,186	3,664	3,712	7,376	1,190	19.24	20
Tatura	2,166	1,256	1,240	2,496	330	15.24	22
Terang	2,137	957	1,032	1,989	-148	-6.93	18
Torquay -							
Part in Barrabool (S)	38	58	57	115	77	202.63	16
Part in South Barwon (S)	1,205	675	687	1,362	157	13.03	17
<u>Total Torquay</u>	1,243	733	744	1,477	234	18.83	
Trafalger	1,774	885	844	1,729	-45	-2.54	24
Traralgon	12,300	7,174	6,906	14,080	1,780	14.47	24
Wangaratta	13,784	7,554	7,613	15,167	1,383	10.03	23
Warburton	1,630	714	831	1,545	-85	-5.21	25
Warracknabeal	3,061	1,484	1,665	3,149	88	2.87	20
Warragul	6,405	3,385	3,458	6,843	438	6.84	24
Warrandyte	n.a.(c)	528	544	1,072	1,072	..	13
Warrnambool	15,702	8,491	9,006	17,497	1,795	11.43	19

For footnotes see end of Table.

TABLE 2. - POPULATION : URBAN CENTRES, VICTORIA, 1961 AND 1966 - Continued

**NOTE.** - For Metropolitan and other urban centres, which are delimited by moving boundaries (see Explanatory Notes), boundaries for 1961 have been redrawn according to the new criteria. The urban populations (partly estimated) within these boundaries are shown in this table for comparison with 1966 population. The intercensal increase or decrease between 1961 and 1966 may therefore reflect (i) population changes within the original 1961 boundaries, (ii) urban growth beyond the original boundaries, and (iii) the merging of other urban areas, one with another, or with the Metropolitan Area.

Urban Centre (with L.G.A. components)	Census, 30th June, 1961	Census, 30th June, 1966			Intercensal Increase or Decrease		Page Ref. Table 3
		Males	Females	Persons	Numerical	Percentage	
Werribee	5,099	4,170	4,061	8,231	3,132	61.42	15
Wonthaggi - Part in Bass (S)	663	326	324	650	-13	-1.96	24
Part in Wonthaggi (B)	4,190	1,982	2,040	4,022	-168	-4.01	25
<u>Total Wonthaggi</u>	4,853	2,308	2,364	4,672	-181	-3.73	
Woodend	1,224	585	636	1,221	-3	-0.25	17
Wycheproof	n.a.(c)	493	512	1,005	1,005	..	20
Yarra Junction	1,259	558	565	1,123	-136	-10.80	25
Yarram	2,001	997	1,021	2,018	17	0.85	23
Yarrawonga- Mulwala (part)(h)	3,022	1,535	1,629	3,164	142	4.70	22
Yea	1,113	562	523	1,085	-28	-2.52	18

(a) Non-Metropolitan in 1961. (b) That part of Urban Albury-Wodonga in Victoria. Population of Urban Albury-Wodonga - 1961, 28,796; 1966, 32,019. (c) Non-Urban in 1961. (d) That part of Urban Barham-Koondrook in Victoria. Population of Barham-Koondrook - 1961, 1736; 1966, 1740. (e) Includes Rosebud and Rye. (f) That part of Urban Echuca-Moama in Victoria. Population of Echuca-Moama - 1961, 7,253; 1966, 8,014. (g) Includes Hernes Oak and Yallourn North. (h) That part of Urban Yarrawonga-Mulwala in Victoria. Population of Yarrawonga-Mulwala - 1961, 3,770; 1966, 3,991.

**NOTE.** - Minus sign (-) denotes decrease in population.

TABLE 3. - POPULATION : LOCAL GOVERNMENT AREAS, VICTORIA, 1961 AND 1966

**NOTE.** - For Metropolitan and other urban centres, which are delimited by moving boundaries (see Explanatory Notes), boundaries for 1961 have been redrawn according to the new criteria. The urban populations (partly estimated) within these boundaries are shown in this table for comparison with 1966 population. The intercensal increase or decrease between 1961 and 1966 may therefore reflect (i) population changes within the original 1961 boundaries (ii) urban growth beyond the original boundaries, and (iii) the merging of other urban areas, one with another, or with the Metropolitan Area.

Local Government Area	Census, 30th June, 1961	Census, 30th June, 1966			Intercensal Increase or Decrease	
		Males	Females	Persons	Numerical	Percentage %
MELBOURNE STATISTICAL DIVISION						
Altona (S) - (a)						
Melb. Met. Area	15,758	13,031	11,953	24,984	9,226	58.55
Rural	53	(b)	(b)	(b)	-53	..
<u>Total Shire</u>	15,811	13,031	11,953	24,984	9,173	58.02
Berwick (S) (part) -						
Melb. Met. Area	6,526	6,686	6,436	13,122	6,596	101.07
Urban Berwick	1,262	805	916	1,721	459	36.37
Rural	5,610	2,595	2,430	5,025	-585	-10.43
<u>Total Shire (part)</u>	13,398	10,086	9,782	19,868	6,470	48.29
Box Hill (C) Melb. Met. Area	50,412	26,577	27,927	54,504	4,092	8.12
Brighton (C) Melb. Met. Area	41,302	19,088	21,506	40,594	-708	-1.71
Broadmeadows (C) -						
Melb. Met. Area	64,992	44,161	42,665	86,826	21,834	33.59
Rural	1,314	592	563	1,155	-159	-12.10
<u>Total City</u>	66,306	44,753	43,228	87,981	21,675	32.69
Brunswick (C) Melb. Met. Area	53,093	26,126	25,904	52,030	-1,063	-2.00
Bulla (S) -						
Urban Sunbury	3,131	1,831	1,694	3,525	394	12.58
Rural	1,693	1,111	1,075	2,186	493	29.12
<u>Total Shire</u>	4,824	2,942	2,769	5,711	887	18.39
Camberwell (C) Melb. Met. Area	99,353	46,915	52,952	99,867	514	0.52
Caulfield (C) Melb. Met. Area	74,859	35,992	40,066	76,058	1,199	1.60
Chelsea (C) Melb. Met. Area	22,355	12,208	12,549	24,757	2,402	10.74
Coburg (C) Melb. Met. Area	70,771	34,671	33,907	68,578	-2,193	-3.10
Collingwood (C) Melb. Met. Area	25,413	10,944	11,503	22,447	-2,966	-11.67
Cranbourne (S) (part) -						
Melb. Met. Area	(c)	63	80	143	143	..
Rural	7,379	4,711	4,445	9,156	1,777	24.08
<u>Total Shire (part)</u>	7,379	4,774	4,525	9,299	1,920	26.02
Croydon (S) -						
Melb. Met. Area	14,803	10,611	10,734	21,345	6,542	44.19
Rural	891	210	202	412	-479	-53.76
<u>Total Shire</u>	15,694	10,821	10,936	21,757	6,063	38.63
Dandenong (C) -						
Melb. Met. Area	23,379	15,690	15,325	31,015	7,636	32.66
Rural	1,530	324	320	644	-886	-57.91
<u>Total City</u>	24,909	16,014	15,645	31,659	6,750	27.10
Diamond Valley (S) - (a)						
Melb. Met. Area	11,693	10,830	10,165	20,995	9,302	79.55
Rural	3,938	1,064	934	1,998	-1,940	-49.26
<u>Total Shire</u>	15,631	11,894	11,099	22,993	7,362	47.10
Doncaster and Templestowe (S) -						
Melb. Met. Area	13,940	16,713	16,663	33,376	19,436	139.43
Rural	5,121	1,820	1,793	3,613	-1,508	-29.45
Urban Warrandyte	(d)n.a.	528	544	1,072	1,072	..
<u>Total Shire</u>	19,061	19,061	19,000	38,061	19,000	99.68
Eltham (S) -						
Melb. Met. Area	10,545	7,609	7,609	15,218	4,673	44.31
Rural	6,030	2,592	2,403	4,995	-1,035	-17.16
<u>Total Shire</u>	16,575	10,201	10,012	20,213	3,638	21.95

For footnotes see end of Table.

TABLE 3. - POPULATION : LOCAL GOVERNMENT AREAS, VICTORIA, 1961 AND 1966 - Continued

NOTE. - For Metropolitan and other urban centres, which are delimited by moving boundaries (see Explanatory Notes), boundaries for 1961 have been redrawn according to the new criteria. The urban populations (partly estimated) within these boundaries are shown in this table for comparison with 1966 population. The intercensal increase or decrease between 1961 and 1966 may therefore reflect (i) population changes within the original 1961 boundaries (ii) urban growth beyond the original boundaries, and (iii) the merging of other urban areas, one with another, or with the Metropolitan Area.

Local Government Area	Census, 30th June, 1961	Census, 30th June, 1966			Intercensal Increase or Decrease	
		Males	Females	Persons	Numerical	Percentage %
MELBOURNE STATISTICAL DIVISION - continued						
Essendon (C) Melb. Met. Area	58,987	28,976	29,234	58,210	-777	-1.32
Fitzroy (C) Melb. Met. Area	29,399	13,962	13,251	27,213	-2,186	-7.44
Flinders (S) -						
Urban Dromana-Sorrento	8,268	4,765	5,134	9,899	1,631	19.73
Rural	2,244	1,305	1,260	2,565	321	14.30
<u>Total Shire</u>	10,512	6,070	6,394	12,464	1,952	18.57
Footscray (C) Melb. Met. Area	60,734	30,003	28,663	58,666	-2,068	-3.41
Frankston (S) -						
Melb. Met. Area	23,692	18,997	19,697	38,694	15,002	63.32
Rural	3,030	1,750	1,598	3,348	318	10.50
<u>Total Shire</u>	26,722	20,747	21,295	42,042	15,320	57.33
Hastings (S) -						
Urban Crib Point	2,078	1,144	685	1,829	-249	-11.98
Urban Hastings	(d)(997)	579	557	1,136	1,136	..
Rural	4,805	2,230	2,079	4,309	-496	-10.32
<u>Total Shire</u>	6,883	3,953	3,321	7,274	391	5.68
Hawthorn (C) Melb. Met. Area	36,707	17,094	19,623	36,717	10	0.03
Healesville (S) (part) -						
Urban Healesville	2,368	1,362	1,318	2,680	312	13.18
Rural	2,018	1,246	962	2,208	190	9.42
<u>Total Shire (part)</u>	4,386	2,608	2,280	4,888	502	11.45
Heidelberg (C) Melb. Met. Area (a)	59,795	31,970	31,840	63,810	4,015	6.71
Keilor (C) -						
Melb. Met. Area	26,798	20,626	19,770	40,396	13,598	50.74
Rural	2,721	1,523	1,444	2,967	246	9.04
<u>Total City</u>	29,519	22,149	21,214	43,363	13,844	46.90
Kew (C) Melb. Met. Area	33,341	15,367	17,434	32,801	-540	-1.62
Knox (S) - (a)						
Melb. Met. Area	15,697	16,400	15,971	32,371	16,674	106.22
Rural	5,584	2,130	1,990	4,120	-1,464	-26.22
<u>Total Shire</u>	21,281	18,530	17,961	36,491	15,210	71.47
Lillydale (S) -						
Melb. Met. Area	5,329	6,959	7,100	14,059	8,730	163.82
Rural	12,955	5,319	5,089	10,408	-2,547	-19.66
<u>Total Shire</u>	18,284	12,278	12,189	24,467	6,183	33.82
Malvern (C) Melb. Met. Area	47,870	22,921	27,054	49,975	2,105	4.40
Melbourne (C) Melb. Met. Area	76,810	38,199	37,510	75,709	-1,101	-1.43
Melton (S) - Rural	1,804	1,292	1,250	2,542	738	40.91
Moorabbin (C) -						
Melb. Met. Area	94,242	51,600	52,116	103,716	9,474	10.05
Rural	1,427	(b)	(b)	(b)	-1,427	..
<u>Total City</u>	95,669	51,600	52,116	103,716	8,047	8.41
Mordialloc (C) Melb. Met. Area	26,526	13,963	14,095	28,058	1,532	5.78
Mornington (S) -						
Melb. Met. Area	546	881	822	1,703	1,157	211.90
Urban Mornington- Balcombe	5,701	3,933	3,416	7,349	1,648	28.91
Rural	1,572	628	534	1,162	-410	-26.08
<u>Total Shire</u>	7,819	5,442	4,772	10,214	2,395	30.63

For footnotes see end of Table.

TABLE 3. - POPULATION : LOCAL GOVERNMENT AREAS, VICTORIA, 1961 AND 1966 - Continued

NOTE. - For Metropolitan and other urban centres, which are delimited by moving boundaries (see Explanatory Notes), boundaries for 1961 have been redrawn according to the new criteria. The urban populations (partly estimated) within these boundaries are shown in this table for comparison with 1966 population. The intercensal increase or decrease between 1961 and 1966 may therefore reflect (i) population changes within the original 1961 boundaries (ii) urban growth beyond the original boundaries, and (iii) the merging of other urban areas, one with another, or with the Metropolitan Area.

Local Government Area	Census, 30th June, 1961	Census, 30th June, 1966			Intercensal Increase or Decrease	
		Males	Females	Persons	Numerical	Percentage %
MELBOURNE STATISTICAL DIVISION - continued						
Northcote (C) Melb. Met. Area (a)	55,750	27,364	28,815	56,179	429	0.77
Nunawading (C) - Melb. Met. Area	53,133	37,086	37,468	74,554	21,421	40.32
Rural	113	(b)	(b)	(b)	-113	..
<u>Total City</u>	53,246	37,086	37,468	74,554	21,308	40.02
Oakleigh (C) - Melb. Met. Area	47,300	26,739	26,004	52,743	5,443	11.51
Rural	717	(b)	(b)	(b)	-717	..
<u>Total City</u>	48,017	26,739	26,004	52,743	4,726	9.84
Port Melbourne (C) Melb. Met. Area	12,370	6,460	6,136	12,596	226	1.83
Prahran (C) Melb. Met. Area	52,554	25,060	29,569	54,629	2,075	3.95
Preston (C) Melb. Met. Area	84,146	44,962	44,744	89,706	5,560	6.61
Richmond (C) Melb. Met. Area	33,863	16,344	16,177	32,521	-1,342	-3.96
Ringwood (C) - Melb. Met. Area	24,136	14,444	14,687	29,131	4,995	20.70
Rural	291	(b)	(b)	(b)	-291	..
<u>Total City</u>	24,427	14,444	14,687	29,131	4,704	19.26
St. Kilda (C) Melb. Met. Area	52,205	28,664	29,515	58,179	5,974	11.44
Sandringham (C) Melb. Met. Area	37,001	17,876	18,768	36,644	-357	-0.96
Sherbrooke (S) - (a) Melb. Met. Area	9,414	4,889	5,116	10,005	591	6.28
Rural	6,892	3,823	3,823	7,646	754	10.94
<u>Total Shire</u>	16,306	8,712	8,939	17,651	1,345	8.25
South Melbourne (C) - Melb. Met. Area	32,528	15,197	14,977	30,174	-2,354	-7.24
Springvale (C) - (a) Melb. Met. Area	25,630	19,279	18,366	37,645	12,015	46.88
Rural	2,912	913	854	1,767	-1,145	-39.32
<u>Total City</u>	28,542	20,192	19,220	39,412	10,870	38.08
Sunshine (C) - Melb. Met. Area	61,960	35,748	33,157	68,905	6,945	11.21
Rural	361	114	62	176	-185	-51.25
<u>Total City</u>	62,321	35,862	33,219	69,081	6,760	10.85
Waverley (C) - (a) Melb. Met. Area	43,269	34,526	34,358	68,884	25,615	59.20
Rural	1,702	504	444	948	-754	-44.30
<u>Total City</u>	44,971	35,030	34,802	69,832	24,861	55.28
Werribee (S) - Melb. Met. Area	(c)	3,428	2,704	6,132	6,132	..
Urban Laverton	4,152	(b)	(b)	(b)	(b)	..
Urban Werribee	5,099	4,170	4,061	8,231	3,132	61.42
Rural	4,438	2,368	1,638	4,006	-432	-9.73
<u>Total Shire</u>	13,689	9,966	8,403	18,369	4,680	34.19
Whittlesea (S) - Melb. Met. Area	6,646	5,887	5,612	11,499	4,853	73.02
Rural	4,844	2,586	2,628	5,214	370	7.64
<u>Total Shire</u>	11,490	8,473	8,240	16,713	5,223	45.46
Williamstown (C) Melb. Met. Area (a)	30,962	15,471	14,945	30,416	-546	-1.76
Melbourne Metropolitan Area	1,858,534	1,045,257	1,063,242	2,108,499	249,965	13.45
Other Urban Centres	32,059	19,117	18,325	37,442	5,383	16.79

For footnotes see end of Table.

TABLE 3. - POPULATION : LOCAL GOVERNMENT AREAS, VICTORIA, 1961 AND 1966 - Continued

**NOTE.** - For Metropolitan and other urban centres, which are delimited by moving boundaries (see Explanatory Notes), boundaries for 1961 have been redrawn according to the new criteria. The urban populations (partly estimated) within these boundaries are shown in this table for comparison with 1966 population. The intercensal increase or decrease between 1961 and 1966 may therefore reflect (i) population changes within the original 1961 boundaries (ii) urban growth beyond the original boundaries, and (iii) the merging of other urban areas, one with another, or with the Metropolitan Area.

Local Government Area	Census, 30th June, 1961	Census, 30th June, 1966			Intercensal Increase or Decrease	
		Males	Females	Persons	Numerical	Percentage %
<b>MELBOURNE STATISTICAL DIVISION - continued</b>						
<u>Total Urban</u>	1,890,593	1,064,374	1,081,567	2,145,941	255,348	13.51
Rural	93,989	42,750	39,820	82,570	-11,419	-12.15
<u>TOTAL DIVISION</u>	1,984,582	1,107,124	1,121,387	2,228,511	243,929	12.29
<b>WEST CENTRAL STATISTICAL DIVISION</b>						
<b>Geelong Statistical District -</b>						
Bannockburn (S) (part) - Rural	244	155	118	273	29	11.89
Barrabool (S) (part) - Rural	429	279	180	459	30	6.99
Bellarine (S) (part) - Urban Geelong (part)	2,914	3,377	3,206	6,583	3,669	125.91
Rural	2,482	968	906	1,874	-608	-24.50
<u>Total Shire (part)</u>	5,396	4,345	4,112	8,457	3,061	56.73
Corio (S) (part) - Urban Geelong (part)	24,542	17,227	16,074	33,301	8,759	35.69
Rural	4,062	1,105	1,005	2,110	-1,952	-48.06
<u>Total Shire (part)</u>	28,604	18,332	17,079	35,411	6,807	23.80
Geelong (C) - Urban Geelong (part)	17,427	9,005	9,133	18,138	711	4.08
Rural	592	(e)	(e)	(e)	-592	..
<u>Total City</u>	18,019	9,005	9,133	18,138	119	0.66
Geelong West (C) - Urban Geelong (part)	17,681	8,659	8,787	17,446	-235	-1.33
Newtown and Chilwell (C) - Urban Geelong (part)	11,788	5,674	6,026	11,700	-88	-0.75
South Barwon (S) (part) - Urban Geelong (part)	13,570	8,852	8,954	17,806	4,236	31.22
Rural	721	817	771	1,588	867	120.25
<u>Total Shire (part)</u>	14,291	9,669	9,725	19,394	5,103	35.71
<u>Total Geelong Statistical District</u>	96,452	56,118	55,160	111,278	14,826	15.37
Bacchus Marsh (S) - (a) Urban Bacchus Marsh	3,336	1,843	1,880	3,723	387	11.60
Rural	1,075	523	444	967	-108	-10.05
<u>Total Shire</u>	4,411	2,366	2,324	4,690	279	6.33
Ballan (S) - Rural	2,440	1,265	1,084	2,349	-91	-3.73
Bannockburn (S) (part) - Rural	1,956	1,018	920	1,938	-18	-0.92
Barrabool (S) (part) - Urban Anglesea	522	370	354	724	202	38.70
Urban Torquay (part)	38	58	57	115	77	202.63
Rural	1,355	840	765	1,605	250	18.45
<u>Total Shire (part)</u>	1,915	1,268	1,176	2,444	529	27.62
Bellarine (S) (part) - Urban Ocean Grove-Barwon Heads (part) -	1,609	1,074	1,090	2,164	555	34.49
Urban Portarlington	1,003	610	614	1,224	221	22.03
Urban St. Leonards	(d)(231)	140	158	298	298	..
Rural	2,119	1,232	1,154	2,386	267	12.60
<u>Total Shire (part)</u>	4,731	3,056	3,016	6,072	1,341	28.34
Bungaree (S) - Rural	2,049	1,142	1,064	2,206	157	7.66
Buninyong (S) - Rural	4,313	2,526	2,282	4,808	495	11.48

For footnotes see end of Table.

TABLE 3. - POPULATION : LOCAL GOVERNMENT AREAS, VICTORIA, 1961 AND 1966 - Continued

NOTE. - For Metropolitan and other urban centres, which are delimited by moving boundaries (see Explanatory Notes), boundaries for 1961 have been redrawn according to the new criteria. The urban populations (partly estimated) within these boundaries are shown in this table for comparison with 1966 population. The intercensal increase or decrease between 1961 and 1966 may therefore reflect (i) population changes within the original 1961 boundaries (ii) urban growth beyond the original boundaries, and (iii) the merging of other urban areas, one with another, or with the Metropolitan Area.

Local Government Area	Census, 30th June, 1961	Census, 30th June, 1966			Intercensal Increase or Decrease	
		Males	Females	Persons	Numerical	Percentage %
WEST CENTRAL STATISTICAL DIVISION - continued						
Corio (S) (part) - Rural	846	418	397	815	-31	-3.66
Gisborne (S) - Rural (a)	2,159	1,175	1,144	2,319	160	7.41
Kilmore (S) (part) - Rural	773	401	317	718	-55	-7.12
Queenscliffe (B) - Urban	2,659	1,383	1,399	2,782	123	4.63
Romsey (S) - Rural	2,636	1,323	1,193	2,516	-120	-4.55
South Barwon (S) (part) - Urban Ocean Grove-Barwon Heads (part)	976	461	526	987	11	1.13
Urban Torquay (part)	1,205	675	687	1,362	157	13.03
Rural	322	157	149	306	-16	-4.97
<u>Total Shire (part)</u>	2,503	1,293	1,362	2,655	152	6.07
Total Urban	99,270	59,408	58,945	118,353	19,083	19.22
Total Rural	30,573	15,344	13,893	29,237	-1,336	-4.37
<u>TOTAL DIVISION</u>	129,843	74,752	72,838	147,590	17,747	13.67
NORTH CENTRAL STATISTICAL DIVISION						
Alexandra (S) - (a) Urban Alexandra	1,945	1,025	988	2,013	68	3.50
Rural	2,646	1,303	1,169	2,472	-174	-6.58
<u>Total Shire</u>	4,591	2,328	2,157	4,485	-106	-2.31
Broadford (S) - (a) Urban Broadford	1,678	821	784	1,605	-73	-4.35
Rural	398	223	150	373	-25	-6.28
<u>Total Shire</u>	2,076	1,044	934	1,978	-98	-4.72
Castlemaine (C) - Urban	7,216	3,487	3,595	7,082	-134	-1.86
Creswick (S) - Urban Creswick	1,670	842	816	1,658	-12	-0.72
Rural	1,917	1,008	874	1,882	-35	-1.83
<u>Total Shire</u>	3,587	1,850	1,690	3,540	-47	-1.31
Daylesford and Glenlyon (S) - (a) Urban Daylesford	2,776	1,192	1,469	2,661	-115	-4.14
Rural	1,869	896	839	1,735	-134	-7.17
<u>Total Shire</u>	4,645	2,088	2,308	4,396	-249	-5.36
Kilmore (S) (part) - (a) Urban Kilmore	1,010	546	554	1,100	90	8.91
Rural	945	662	259	921	-24	-2.54
<u>Total Shire (part)</u>	1,955	1,208	813	2,021	66	3.38
Kyneton (S) - Urban Kyneton	3,366	1,610	1,837	3,447	81	2.41
Rural	2,613	1,338	1,182	2,520	-93	-3.56
<u>Total Shire</u>	5,979	2,948	3,019	5,967	-12	-0.20
Maldon (S) - Urban Maldon	1,071	496	569	1,065	-6	-0.56
Rural	937	454	434	888	-49	-5.23
<u>Total Shire</u>	2,008	950	1,003	1,953	-55	-2.74
Maryborough (C) - Urban	7,235	3,788	3,906	7,694	459	6.34
McIvor (S) - Urban Heathcote	1,287	595	586	1,181	-106	-8.24
Rural	853	366	342	708	-145	-17.00
<u>Total Shire</u>	2,140	961	928	1,889	-251	-11.73
Metcalfe (S) - Rural	2,316	1,092	1,071	2,163	-153	-6.61
Newham and Woodend (S) - Urban Woodend	1,224	585	636	1,221	-3	-0.25

For footnotes see end of Table.

TABLE 3. - POPULATION : LOCAL GOVERNMENT AREAS, VICTORIA, 1961 AND 1966 - Continued

**NOTE.** - For Metropolitan and other urban centres, which are delimited by moving boundaries (see Explanatory Notes), boundaries for 1961 have been redrawn according to the new criteria. The urban populations (partly estimated) within these boundaries are shown in this table for comparison with 1966 population. The intercensal increase or decrease between 1961 and 1966 may therefore reflect (i) population changes within the original 1961 boundaries (ii) urban growth beyond the original boundaries, and (iii) the merging of other urban areas, one with another, or with the Metropolitan Area.

Local Government Area	Census, 30th June, 1961	Census, 30th June, 1966			Intercensal Increase or Decrease	
		Males	Females	Persons	Numerical	Percentage %
NORTH CENTRAL STATISTICAL DIVISION - continued						
Newham and Woodend (S) (Cont'd) -						
Rural	878	346	428	774	-104	-11.85
<u>Total Shire</u>	2,102	931	1,064	1,995	-107	-5.09
Newstead (S) - Rural	1,874	931	841	1,772	-102	-5.44
Pyalong (S) - Rural	456	237	219	456	..	..
Seymour (S) -						
Urban Seymour	5,104	2,757	2,732	5,489	385	7.54
Rural	4,150	3,857	1,902	5,759	1,609	38.77
<u>Total Shire</u>	9,254	6,614	4,634	11,248	1,994	21.55
Talbot and Clunes (S) -						
Rural (a)	1,578	757	760	1,517	-61	-3.87
Tullaroop (S) - Rural	1,376	661	616	1,277	-99	-7.19
Yea (S) -						
Urban Yea	1,113	562	523	1,085	-28	-2.52
Rural	1,584	820	714	1,534	-50	-3.16
<u>Total Shire</u>	2,697	1,382	1,237	2,619	-78	-2.89
Total Urban	36,695	18,306	18,995	37,301	606	1.65
Total Rural	26,390	14,951	11,800	26,751	361	1.37
<u>TOTAL DIVISION</u>	63,085	33,257	30,795	64,052	967	1.53
WESTERN STATISTICAL DIVISION						
Ararat (C) - Urban	7,934	4,054	4,183	8,237	303	3.82
Ararat (S) - Rural	4,600	2,475	2,166	4,641	41	0.89
Ballaarat (C) -						
Urban Ballarat (part)	40,520	19,588	21,449	41,037	517	1.28
Rural	517	316	297	613	96	18.57
<u>Total City</u>	41,037	19,904	21,746	41,650	613	1.49
Ballarat (S) -						
Urban Ballarat (part)	8,348	5,167	5,082	10,249	1,901	22.77
Rural	1,754	1,023	982	2,005	251	14.31
<u>Total Shire</u>	10,102	6,190	6,064	12,254	2,152	21.30
Belfast (S) - Rural	1,917	995	860	1,855	-62	-3.23
Camperdown (T) - Urban	3,446	1,775	1,762	3,537	91	2.64
Colac (C) - Urban	9,252	4,662	4,835	9,497	245	2.65
Colac (S) - Rural	7,326	3,640	3,316	6,956	-370	-5.05
Dundas (S) - Rural	4,072	1,997	1,916	3,913	-159	-3.90
Glenelg (S) -						
Urban Casterton	2,442	1,235	1,258	2,493	51	2.09
Rural	3,445	1,743	1,602	3,345	-100	-2.90
<u>Total Shire</u>	5,887	2,978	2,860	5,838	-49	-0.83
Grenville (S) -						
Urban Ballarat (part)	50	27	25	52	2	4.00
Rural	1,783	856	784	1,640	-143	-8.02
<u>Total Shire</u>	1,833	883	809	1,692	-141	-7.69
Hamilton (C) - Urban	9,495	5,045	5,007	10,052	557	5.87
Hampden (S) -						
Urban Terang	2,137	957	1,032	1,989	-148	-6.93
Rural	7,039	3,524	3,253	6,777	-262	-3.72
<u>Total Shire</u>	9,176	4,481	4,285	8,766	-410	-4.47
Heytesbury (S) - (a)						
Urban Cobden	(d)n.a.	634	599	1,233	1,233	..
Rural	7,234	3,685	3,263	6,948	-286	-3.95
<u>Total Shire</u>	7,234	4,319	3,862	8,181	947	13.09

For footnotes see end of Table.



TABLE 3. - POPULATION : LOCAL GOVERNMENT AREAS, VICTORIA, 1961 AND 1966 - Continued

NOTE. - For Metropolitan and other urban centres, which are delimited by moving boundaries (see Explanatory Notes), boundaries for 1961 have been redrawn according to the new criteria. The urban populations (partly estimated) within these boundaries are shown in this table for comparison with 1966 population. The intercensal increase or decrease between 1961 and 1966 may therefore reflect (i) population changes within the original 1961 boundaries (ii) urban growth beyond the original boundaries, and (iii) the merging of other urban areas, one with another, or with the Metropolitan Area.

Local Government Area	Census, 30th June, 1961	Census, 30th June, 1966			Intercensal Increase or Decrease	
		Males	Females	Persons	Numerical	Percentage %
WESTERN STATISTICAL DIVISION - continued						
Koroit (B) - Urban	1,466	741	675	1,416	-50	-3.41
Leigh (S) - Rural	1,460	722	681	1,403	-57	-3.90
Lexton (S) - Rural	1,443	740	631	1,371	-72	-4.99
Minhamite (S) - Rural	2,907	1,447	1,377	2,824	-83	-2.86
Mortlake (S) -						
Urban Mortlake	1,297	620	630	1,250	-47	-3.62
Rural	3,330	1,671	1,483	3,154	-176	-5.29
<u>Total Shire</u>	4,627	2,291	2,113	4,404	-223	-4.82
Mount Rouse (S) - Rural	3,056	1,562	1,482	3,044	-12	-0.39
Otway (S) - (a)						
Urban Apollo Bay	948	484	472	956	8	0.84
Rural	3,088	1,550	1,396	2,946	-142	-4.60
<u>Total Shire</u>	4,036	2,034	1,868	3,902	-134	-3.32
Port Fairy (B) - Urban	2,426	1,245	1,332	2,577	151	6.22
Portland (T) - Urban	6,014	3,266	3,408	6,674	660	10.97
Portland (S) -						
Urban Heywood	(d)(951)	502	515	1,017	1,017	..
Rural	6,982	3,116	2,726	5,842	-1,140	-16.33
<u>Total Shire</u>	6,982	3,618	3,241	6,859	-123	-1.76
Ripon (S) -						
Urban Beaufort	1,240	621	642	1,263	23	1.85
Rural	2,341	1,154	1,095	2,249	-92	-3.93
<u>Total Shire</u>	3,581	1,775	1,737	3,512	-69	-1.93
Sebastopol (B) - Urban						
Ballarat (part)	4,663	2,576	2,390	4,966	303	6.50
Wannon (S) -						
Urban Coleraine	1,503	741	777	1,518	15	1.00
Rural	2,651	1,362	1,180	2,542	-109	-4.11
<u>Total Shire</u>	4,154	2,103	1,957	4,060	-94	-2.26
Warrnambool (C) - Urban	15,702	8,491	9,006	17,497	1,795	11.43
Warrnambool (S) - Rural	7,610	3,923	3,569	7,492	-118	-1.55
Winchelsea (S) - (a)						
Urban Lorne	1,080	489	475	964	-116	-10.74
Rural	3,504	1,669	1,613	3,282	-222	-6.34
<u>Total Shire</u>	4,584	2,158	2,088	4,246	-338	-7.37
Total Urban	119,963	62,920	65,554	128,474	8,511	7.09
Total Rural	78,059	39,170	35,672	74,842	-3,217	-4.12
<u>TOTAL DIVISION</u>	198,022	102,090	101,226	203,316	5,294	2.67
WIMMERA STATISTICAL DIVISION						
Arapiles (S) - Rural	2,133	1,139	1,002	2,141	8	0.38
Avoca (S) -						
Urban Avoca	(d)(971)	493	523	1,016	1,016	..
Rural	2,153	598	520	1,118	-1,035	-48.07
<u>Total Shire</u>	2,153	1,091	1,043	2,134	-19	-0.88
Dimboola (S) -						
Urban Dimboola	1,923	909	978	1,887	-36	-1.87
Rural	4,115	2,078	1,927	4,005	-110	-2.67
<u>Total Shire</u>	6,038	2,987	2,905	5,892	-146	-2.42
Donald (S) -						
Urban Donald	1,517	803	823	1,626	109	7.19
Rural	1,404	715	607	1,322	-82	-5.84
<u>Total Shire</u>	2,921	1,518	1,430	2,948	27	0.92

For footnotes see end of Table.

TABLE 3. - POPULATION : LOCAL GOVERNMENT AREAS, VICTORIA, 1961 AND 1966 - Continued

NOTE. - For Metropolitan and other urban centres, which are delimited by moving boundaries (see Explanatory Notes), boundaries for 1961 have been redrawn according to the new criteria. The urban populations (partly estimated) within these boundaries are shown in this table for comparison with 1966 population. The intercensal increase or decrease between 1961 and 1966 may therefore reflect (i) population changes within the original 1961 boundaries, (ii) urban growth beyond the original boundaries, and (iii) the merging of other urban areas, one with another, or with the Metropolitan Area.

Local Government Area	Census, 30th June, 1961	Census, 30th June, 1966			Intercensal Increase or Decrease	
		Males	Females	Persons	Numerical	Percentage %
<b>WIMMERA STATISTICAL DIVISION - continued</b>						
Dunmunkle (S) -						
Urban Murtoa	1,135	564	543	1,107	-28	-2.47
Rural	2,951	1,431	1,407	2,838	-113	-3.83
<u>Total Shire</u>	4,086	1,995	1,950	3,945	-141	-3.45
Horsham (C) - Urban	9,240	5,193	5,364	10,557	1,317	14.25
Kaniva (S) - Rural	2,408	1,229	1,141	2,370	-38	-1.58
Kara Kara (S) - Rural (a)	1,421	718	642	1,360	-61	-4.29
Kowree (S) - Rural	5,426	2,795	2,563	5,358	-68	-1.25
Lowan (S) -						
Urban Nhill	2,233	1,091	1,161	2,252	19	0.85
Rural	1,639	833	737	1,570	-69	-4.21
<u>Total Shire</u>	3,872	1,924	1,898	3,822	-50	-1.29
St. Arnaud (T) - Urban	3,150	1,428	1,575	3,003	-147	-4.67
Stawell (T) - Urban	5,506	2,882	3,022	5,904	398	7.23
Stawell (S) - Rural (a)	2,193	1,243	1,112	2,355	162	7.39
Warracknabeal (S) -						
Urban Warracknabeal	3,061	1,484	1,665	3,149	88	2.87
Rural	1,656	851	712	1,563	-93	-5.62
<u>Total Shire</u>	4,717	2,335	2,377	4,712	-5	-0.11
Wimmera (S) - Rural	3,535	1,864	1,617	3,481	-54	-1.53
<b>Total Urban</b>	<b>27,765</b>	<b>14,847</b>	<b>15,654</b>	<b>30,501</b>	<b>2,736</b>	<b>9.85</b>
<b>Total Rural</b>	<b>31,034</b>	<b>15,494</b>	<b>13,987</b>	<b>29,481</b>	<b>-1,553</b>	<b>-5.00</b>
<b>TOTAL DIVISION</b>	<b>58,799</b>	<b>30,341</b>	<b>29,641</b>	<b>59,982</b>	<b>1,183</b>	<b>2.01</b>
<b>MALLEE STATISTICAL DIVISION</b>						
Birchip (S) -						
Urban Birchip	1,065	563	584	1,147	82	7.70
Rural	834	419	355	774	-60	-7.19
<u>Total Shire</u>	1,899	982	939	1,921	22	1.16
Karkaroc (S) -						
Urban Hopetoun	(d)n.a.	537	487	1,024	1,024	..
Rural	4,168	1,682	1,539	3,221	-947	-22.72
<u>Total Shire</u>	4,168	2,219	2,026	4,245	77	1.85
Mildura (C) - Urban	12,279	6,250	6,681	12,931	652	5.31
Mildura (S) -						
Urban Merbein	1,737	842	844	1,686	-51	-2.94
Urban Red Cliffs	2,440	1,216	1,222	2,438	-2	-0.08
Rural	12,163	6,404	5,778	12,182	19	0.16
<u>Total Shire</u>	16,340	8,462	7,844	16,306	-34	-0.21
Swan Hill (C) - Urban	6,186	3,664	3,712	7,376	1,190	19.24
Swan Hill (S) -						
Urban Robinvale	1,243	731	673	1,404	161	12.95
Rural	11,542	6,272	5,265	11,537	-5	-0.04
<u>Total Shire</u>	12,785	7,003	5,938	12,941	156	1.22
Walpeup (S) -						
Urban Ouyen	1,628	829	815	1,644	16	0.98
Rural	2,920	1,515	1,270	2,785	-135	-4.62
<u>Total Shire</u>	4,548	2,344	2,085	4,429	-119	-2.62
Wycheproof (S) -						
Urban Sea Lake	(d)n.a.	523	502	1,025	1,025	..
Urban Wycheproof	(d)n.a.	493	512	1,005	1,005	..
Rural	4,747	1,479	1,266	2,745	-2,002	-42.17
<u>Total Shire</u>	4,747	2,495	2,280	4,775	28	0.59

For footnotes see end of Table.

TABLE 3. - POPULATION : LOCAL GOVERNMENT AREAS, VICTORIA, 1961 AND 1966 - Continued

**NOTE.** - For Metropolitan and other urban centres, which are delimited by moving boundaries (see Explanatory Notes), boundaries for 1961 have been redrawn according to the new criteria. The urban populations (partly estimated) within these boundaries are shown in this table for comparison with 1966 population. The intercensal increase or decrease between 1961 and 1966 may therefore reflect (i) population changes within the original 1961 boundaries, (ii) urban growth beyond the original boundaries, and (iii) the merging of other urban areas, one with another, or with the Metropolitan Area.

Local Government Area	Census, 30th June, 1961	Census, 30th June, 1966			Intercensal Increase or Decrease	
		Males	Females	Persons	Numerical	Percentage %
<b>MALLEE STATISTICAL DIVISION - continued</b>						
Total Urban	26,578	15,648	16,032	31,680	5,102	19.20
Total Rural	36,374	17,771	15,473	33,244	-3,130	-8.61
<b>TOTAL DIVISION</b>	<b>62,952</b>	<b>33,419</b>	<b>31,505</b>	<b>64,924</b>	<b>1,972</b>	<b>3.13</b>
<b>NORTHERN STATISTICAL DIVISION</b>						
Bendigo (C) -						
Urban Bendigo (part)	29,634	14,326	15,820	30,146	512	1.73
Rural	561	359	287	646	85	15.15
<u>Total City</u>	30,195	14,685	16,107	30,792	597	1.98
Bet Bet (S) - Rural	2,078	1,003	972	1,975	-103	-4.96
Charlton (S) -						
Urban Charlton	1,587	804	793	1,597	10	0.63
Rural	905	482	413	895	-10	-1.10
<u>Total Shire</u>	2,492	1,286	1,206	2,492	..	..
Cobram (S) -						
Urban Cobram	2,498	1,456	1,427	2,883	385	15.41
Rural	2,300	1,284	1,079	2,363	63	2.74
<u>Total Shire</u>	4,798	2,740	2,506	5,246	448	9.34
Cohuna (S) -						
Urban Cohuna	1,843	1,038	1,034	2,072	229	12.43
Rural	2,592	1,365	1,227	2,592	..	..
<u>Total Shire</u>	4,435	2,403	2,261	4,664	229	5.16
Deakin (S) - Rural	5,296	2,972	2,729	5,701	405	7.65
Eaglehawk (B) -						
Urban Bendigo (part)	4,426	2,447	2,586	5,033	607	13.71
Rural	500	102	95	197	-303	-60.60
<u>Total Borough</u>	4,926	2,549	2,681	5,230	304	6.17
East Loddon (S) - Rural	1,703	934	788	1,722	19	1.12
Echuca (C) - Urban Echuca -						
Moama (part) (a)	6,443	3,473	3,573	7,046	603	9.36
Gordon (S) - Rural	3,227	1,723	1,595	3,318	91	2.82
Goulburn (S) - Rural	1,900	950	887	1,837	-63	-3.32
Huntly (S) - Rural	2,295	1,228	1,105	2,333	38	1.66
Kerang (B) - Urban (a)	3,838	2,084	2,081	4,165	327	8.52
Kerang (S) - (a)						
Urban Barham-Koondrook (part)	600	308	296	604	4	0.67
Rural	4,657	2,490	2,167	4,657	..	..
<u>Total Shire</u>	5,257	2,798	2,463	5,261	4	0.08
Korong (S) - Rural	3,816	1,881	1,781	3,662	-154	-4.04
Kyabram (B) - Urban	3,936	2,313	2,310	4,623	687	17.45
Marong (S) -						
Urban Bendigo (part)	2,527	1,459	1,524	2,983	456	18.05
Rural	3,573	1,803	1,697	3,500	-73	-2.04
<u>Total Shire</u>	6,100	3,262	3,221	6,483	383	6.28
Nathalia (S) -						
Urban Nathalia	1,276	687	675	1,362	86	6.74
Rural	1,932	981	875	1,856	-76	-3.93
<u>Total Shire</u>	3,208	1,668	1,550	3,218	10	0.31
Numurkah (S) -						
Urban Numurkah	2,687	1,422	1,345	2,767	80	2.98
Rural	3,424	1,793	1,682	3,475	51	1.49
<u>Total Shire</u>	6,111	3,215	3,027	6,242	131	2.14

For footnotes see end of Table.

TABLE 3. - POPULATION : LOCAL GOVERNMENT AREAS, VICTORIA, 1961 AND 1966 - Continued

NOTE. - For Metropolitan and other urban centres, which are delimited by moving boundaries (see Explanatory Notes), boundaries for 1961 have been redrawn according to the new criteria. The urban populations (partly estimated) within these boundaries are shown in this table for comparison with 1966 population. The intercensal increase or decrease between 1961 and 1966 may therefore reflect (i) population changes within the original 1961 boundaries, (ii) urban growth beyond the original boundaries, and (iii) the merging of other urban areas, one with another, or with the Metropolitan Area.

Local Government Area	Census, 30th June, 1961	Census, 30th June, 1966			Intercensal Increase or Decrease	
		Males	Females	Persons	Numerical	Percentage %
<b>NORTHERN STATISTICAL DIVISION - continued</b>						
Rochester (S) - (a)						
Urban Rochester	1,965	1,024	1,093	2,117	152	7.74
Rural	5,288	2,803	2,498	5,301	13	0.25
Total Shire	7,253	3,827	3,591	7,418	165	2.27
Rodney (S) -						
Urban Mooroopna	2,505	1,286	1,275	2,561	56	2.24
Urban Tatura	2,166	1,256	1,240	2,496	330	15.24
Rural	5,964	3,575	3,222	6,797	833	13.97
Total Shire	10,635	6,117	5,737	11,854	1,219	11.46
Shepparton (C) - Urban						
Shepparton (a) (part)	13,880	8,768	8,736	17,504	3,624	26.11
Shepparton (S) - (a)						
Urban Shepparton (part)	19	12	7	19	..	..
Rural	5,794	3,355	2,808	6,163	369	6.37
Total Shire	5,813	3,367	2,815	6,182	369	6.35
Strathfieldsaye (S) -						
Urban Bendigo (part)	2,859	1,827	2,202	4,029	1,170	40.92
Rural	3,172	1,490	1,185	2,675	-497	-15.67
Total Shire	6,031	3,317	3,387	6,704	673	11.16
Tungamah (S) - Rural	2,446	1,680	1,543	3,223	777	31.77
Waranga (S) -						
Urban Rushworth	1,077	555	538	1,093	16	1.49
Rural	3,451	1,831	1,578	3,409	-42	-1.22
Total Shire	4,528	2,386	2,116	4,502	-26	-0.57
Yarrawonga (S) -						
Urban Yarrawonga-Mulwala (part)	3,022	1,535	1,629	3,164	142	4.70
Rural	702	345	298	643	-59	-8.40
Total Shire	3,724	1,880	1,927	3,807	83	2.23
Total Urban	88,788	48,080	50,184	98,264	9,476	10.67
Total Rural	67,576	36,429	32,511	68,940	1,364	2.02
<b>TOTAL DIVISION</b>	156,364	84,509	82,695	167,204	10,840	6.93
<b>NORTH EASTERN STATISTICAL DIVISION</b>						
Beechworth (S) - (a)						
Urban Beechworth	3,508	1,796	1,759	3,555	47	1.34
Rural	1,337	646	603	1,249	-88	-6.58
Total Shire	4,845	2,442	2,362	4,804	-41	-0.85
Benalla (C) - Urban (a)	8,234	4,110	4,103	8,213	-21	-0.26
Benalla (S) - Rural (a)	3,718	1,957	1,775	3,732	14	0.38
Bright (S) -						
Urban Bright	705	384	363	747	42	5.96
Urban Mount Beauty	1,509	801	765	1,566	57	3.78
Rural	2,117	1,188	1,001	2,189	72	3.40
Total Shire	4,331	2,373	2,129	4,502	171	3.95
Chiltern (S) - Rural (a)	1,652	780	741	1,521	-131	-7.93
Euroa (S) - (a)						
Urban Euroa	3,020	1,396	1,393	2,789	-231	-7.65
Rural	1,894	944	854	1,798	-96	-5.07
Total Shire	4,914	2,340	2,247	4,587	-327	-6.65
Mansfield (S) -						
Urban Mansfield	1,944	1,011	1,010	2,021	77	3.96
Rural	2,479	1,282	971	2,253	-226	-9.12
Total Shire	4,423	2,293	1,981	4,274	-149	-3.37

For footnotes see end of Table.

TABLE 3. - POPULATION : LOCAL GOVERNMENT AREAS, VICTORIA, 1961 AND 1966 - Continued

NOTE. - For Metropolitan and other urban centres, which are delimited by moving boundaries (see Explanatory Notes), boundaries for 1961 have been redrawn according to the new criteria. The urban populations (partly estimated) within these boundaries are shown in this table for comparison with 1966 population. The intercensal increase or decrease between 1961 and 1966 may therefore reflect (i) population changes within the original 1961 boundaries, (ii) urban growth beyond the original boundaries, and (iii) the merging of other urban areas, one with another, or with the Metropolitan Area.

Local Government Area	Census, 30th June, 1961	Census, 30th June, 1966			Intercensal Increase or Decrease	
		Males	Females	Persons	Numerical	Percentage %
<b>NORTH EASTERN STATISTICAL DIVISION - continued</b>						
Myrtleford (S) -						
Urban Myrtleford	2,163	1,317	1,227	2,544	381	17.61
Rural	1,607	993	831	1,824	217	13.50
<u>Total Shire</u>	3,770	2,310	2,058	4,368	598	15.86
Omeo (S) - Rural	2,145	1,099	927	2,026	-119	-5.55
Oxley (S) - Rural	5,229	2,898	2,458	5,356	127	2.43
Rutherglen (S) -						
Urban Rutherglen	1,222	606	678	1,284	62	5.07
Rural	1,433	673	595	1,268	-165	-11.51
<u>Total Shire</u>	2,655	1,279	1,273	2,552	-103	-3.88
Towong (S) - Rural	4,207	2,143	1,930	4,073	-134	-3.19
Upper Murray (S) -						
Urban Corryong	1,129	871	793	1,664	535	47.39
Rural	1,809	894	777	1,671	-138	-7.63
<u>Total Shire</u>	2,938	1,765	1,570	3,335	397	13.51
Violet Town (S) - Rural	1,360	647	589	1,236	-124	-9.12
Wangaratta (C) - Urban	13,784	7,554	7,613	15,167	1,383	10.03
Wangaratta (S) - Rural	2,140	1,019	933	1,952	-188	-8.79
Wodonga (S) -						
Urban Albury-Wodonga (part)	7,398	4,390	4,250	8,640	1,242	16.79
Rural	5,570	2,228	999	3,227	-2,343	-42.06
<u>Total Shire</u>	12,968	6,618	5,249	11,867	-1,101	-8.49
Yackandandah (S) - Rural	3,093	1,600	1,462	3,062	-31	-1.00
<b>Total Urban</b>	<b>44,616</b>	<b>24,236</b>	<b>23,954</b>	<b>48,190</b>	<b>3,574</b>	<b>8.01</b>
<b>Total Rural</b>	<b>41,790</b>	<b>20,991</b>	<b>17,446</b>	<b>38,437</b>	<b>-3,353</b>	<b>-8.02</b>
<b><u>TOTAL DIVISION</u></b>	<b>86,406</b>	<b>45,227</b>	<b>41,400</b>	<b>86,627</b>	<b>221</b>	<b>0.26</b>
<b>GIPPSLAND STATISTICAL DIVISION</b>						
Alberton (S) -						
Urban Yarram	2,001	997	1,021	2,018	17	0.85
Rural	3,925	2,041	1,787	3,828	-97	-2.47
<u>Total Shire</u>	5,926	3,038	2,808	5,846	-80	-1.35
Avon (S) - Rural (a)	3,295	1,767	1,470	3,237	-58	-1.76
Bairnsdale (S) - (a)						
Urban Bairnsdale	7,427	3,772	4,013	7,785	358	4.82
Urban Paynesville	(d)n.a.	309	302	611	611	..
Rural	3,771	1,656	1,507	3,163	-608	-16.12
<u>Total Shire</u>	11,198	5,737	5,822	11,559	361	3.22
Buln Buln (S) -						
Urban Drouin	2,511	1,312	1,317	2,629	118	4.70
Rural	5,916	3,224	2,815	6,039	123	2.08
<u>Total Shire</u>	8,427	4,536	4,132	8,668	241	2.86
Maffra (S) -						
Urban Heyfield	1,917	993	899	1,892	-25	-1.30
Urban Maffra	3,404	1,778	1,787	3,565	161	4.73
Rural	3,437	1,614	1,440	3,054	-383	-11.14
<u>Total Shire</u>	8,758	4,385	4,126	8,511	-247	-2.82
Mirboo (S) - Rural	2,052	1,120	991	2,111	59	2.88
Moe (C) -						
Urban Moe-Yallourn (part)	15,463	8,494	8,050	16,544	1,081	6.99
Morwell (S) -						
Urban Moe-Yallourn (part)	653	280	257	537	-116	-17.76

For footnotes see end of Table.

TABLE 3. - POPULATION : LOCAL GOVERNMENT AREAS, VICTORIA, 1961 AND 1966 - Continued

**NOTE.** - For Metropolitan and other urban centres, which are delimited by moving boundaries (see Explanatory Notes), boundaries for 1961 have been redrawn according to the new criteria. The urban populations (partly estimated) within these boundaries are shown in this table for comparison with 1966 population. The intercensal increase or decrease between 1961 and 1966 may therefore reflect (i) population changes within the original 1961 boundaries, (ii) urban growth beyond the original boundaries, and (iii) the merging of other urban areas, one with another, or with the Metropolitan Area.

Local Government Area	Census, 30th June, 1961	Census, 30th June, 1966			Intercensal Increase or Decrease	
		Males	Females	Persons	Numerical	Percentage %
<b>GIPPSLAND STATISTICAL DIVISION - continued</b>						
Urban Morwell	14,542	8,744	7,834	16,578	2,036	14.00
Rural	3,164	1,961	1,697	3,658	494	15.61
<u>Total Shire</u>	18,359	10,985	9,788	20,773	2,414	13.15
Narracan (S) -						
Urban Moe-Yallourn (part)	1,867	985	894	1,879	12	0.64
Urban Trafalgar	1,774	885	844	1,729	-45	-2.54
Rural	5,702	2,923	2,514	5,437	-265	-4.65
<u>Total Shire</u>	9,343	4,793	4,252	9,045	-298	-3.19
Orbost (S) -						
Urban Orbost	2,613	1,406	1,394	2,800	187	7.16
Rural	3,566	2,031	1,583	3,614	48	1.35
<u>Total Shire</u>	6,179	3,437	2,977	6,414	235	3.80
Rosedale (S) - Rural	4,566	2,656	2,243	4,899	333	7.29
Sale (C) - Urban	7,899	4,372	4,276	8,648	749	9.48
South Gippsland (S) - Rural	5,247	2,874	2,537	5,411	164	3.13
Tambo (S) -						
Urban Lakes Entrance	1,602	925	906	1,831	229	14.29
Rural	3,829	1,941	1,669	3,610	-219	-5.72
<u>Total Shire</u>	5,431	2,866	2,575	5,441	10	0.18
Traralgon (C) - Urban	12,300	7,174	6,906	14,080	1,780	14.47
Traralgon (S) - Rural	1,229	696	569	1,265	36	2.93
Warragul (S) -						
Urban Warragul	6,405	3,385	3,458	6,843	438	6.84
Rural	3,180	1,615	1,467	3,082	-98	-3.08
<u>Total Shire</u>	9,585	5,000	4,925	9,925	340	3.55
Woorayl (S) -						
Urban Inverloch	845	431	419	850	5	0.59
Urban Leongatha	3,059	1,604	1,639	3,243	184	6.02
Rural	4,880	2,550	2,279	4,829	-51	-1.05
<u>Total Shire</u>	8,784	4,585	4,337	8,922	138	1.57
Yallourn Works Area -						
Urban Moe-Yallourn(part)	5,010	2,426	1,819	4,245	-765	-15.27
<b>Total Urban</b>	<b>91,292</b>	<b>50,272</b>	<b>48,035</b>	<b>98,307</b>	<b>7,015</b>	<b>7.68</b>
<b>Total Rural</b>	<b>57,759</b>	<b>30,669</b>	<b>26,568</b>	<b>57,237</b>	<b>-522</b>	<b>-0.90</b>
<b><u>TOTAL DIVISION</u></b>	<b>149,051</b>	<b>80,941</b>	<b>74,603</b>	<b>155,544</b>	<b>6,493</b>	<b>4.36</b>
<b>EAST CENTRAL STATISTICAL DIVISION</b>						
Bass (S) -						
Urban Wonthaggi (part)	663	326	324	650	-13	-1.96
Rural	3,188	1,689	1,495	3,184	-4	-0.13
<u>Total Shire</u>	3,851	2,015	1,819	3,834	-17	-0.44
Berwicks (S) (part) -						
Urban Pakenham East	1,324	822	858	1,680	356	26.89
Rural	6,977	3,749	3,454	7,203	226	3.24
<u>Total Shire (part)</u>	8,301	4,571	4,312	8,883	582	7.01
Cranbourne (S) (part) -						
Urban Koo-wee-rup	(d)n.a.	523	488	1,011	1,011	..
Rural	3,529	1,454	1,325	2,779	-750	-21.25
<u>Total Shire (part)</u>	3,529	1,977	1,813	3,790	261	7.40
Healesville (S) (part) -						
Rural (a)	1,555	792	753	1,545	-10	-0.64
Korumburra (S) -						
Urban Korumburra	3,237	1,471	1,521	2,992	-245	-7.57
Rural	4,576	2,252	2,105	4,357	-219	-4.79
<u>Total Shire</u>	7,813	3,723	3,626	7,349	-464	-5.94

For footnotes see end of Table.

TABLE 3. - POPULATION : LOCAL GOVERNMENT AREAS, VICTORIA, 1961 AND 1966 - Continued

**NOTE.** - For Metropolitan and other urban centres, which are delimited by moving boundaries (see Explanatory Notes), boundaries for 1961 have been redrawn according to the new criteria. The urban populations (partly estimated) within these boundaries are shown in this table for comparison with 1966 population. The intercensal increase or decrease between 1961 and 1966 may therefore reflect (i) population changes within the original 1961 boundaries, (ii) urban growth beyond the original boundaries, and (iii) the merging of other urban areas, one with another, or with the Metropolitan Area.

Local Government Area	Census, 30th June, 1961	Census, 30th June, 1966			Intercensal Increase or Decrease	
		Males	Females	Persons	Numerical	Percentage %
<b>EAST CENTRAL STATISTICAL DIVISION - continued</b>						
Phillip Island (S) -						
Urban Cowes	607	387	384	771	164	27.02
Rural	634	372	270	642	8	1.26
<u>Total Shire</u>	1,241	759	654	1,413	172	13.86
Upper Yarra (S) -						
Urban Warburton	1,630	714	831	1,545	-85	-5.21
Urban Yarra Junction	1,259	558	565	1,123	-136	-10.80
Rural	2,803	1,473	1,317	2,790	-13	-0.46
<u>Total Shire</u>	5,692	2,745	2,713	5,458	-234	-4.11
Wonthaggi (B) - Urban						
Wonthaggi (part)	4,190	1,982	2,040	4,022	-168	-4.01
Not Incorporated -						
French Island - Rural	228	175	35	210	-18	-7.89
<b>Total Urban</b>	12,910	6,783	7,011	13,794	884	6.85
<b>Total Rural</b>	23,490	11,956	10,754	22,710	-780	-3.32
<u>TOTAL DIVISION</u>	36,400	18,739	17,765	36,504	104	0.29
<b>MIGRATORY</b>						
<u>MIGRATORY</u>	4,609	2,887	691	3,578	-1,031	-22.37
<b>STATE SUMMARY</b>						
Statistical Divisions, etc. -						
Melbourne	1,984,582	1,107,124	1,121,387	2,228,511	243,929	12.29
West Central	129,843	74,752	72,838	147,590	17,747	13.67
North Central	63,085	33,257	30,795	64,052	967	1.53
Western	198,022	102,090	101,226	203,316	5,294	2.67
Wimmera	58,799	30,341	29,641	59,982	1,183	2.01
Mallee	62,952	33,419	31,505	64,924	1,972	3.13
Northern	156,364	84,509	82,695	167,204	10,840	6.93
North Eastern	86,406	45,227	41,400	86,627	221	0.26
Gippsland	149,051	80,941	74,603	155,544	6,493	4.36
East Central	36,400	18,739	17,765	36,504	104	0.29
Migratory	4,609	2,887	691	3,578	-1,031	-22.37
<u>TOTAL VICTORIA</u>	2,930,113	1,613,286	1,604,546	3,217,832	287,719	9.82
URBAN-RURAL -						
Metropolitan Urban	1,858,534	1,045,257	1,063,242	2,108,499	249,965	13.45
Other Urban	579,936	319,617	322,689	642,306	62,370	10.75
Rural	487,034	245,525	217,924	463,449	-23,585	-4.84
Migratory	4,609	2,887	691	3,578	-1,031	-22.37
<u>TOTAL VICTORIA</u>	2,930,113	1,613,286	1,604,546	3,217,832	287,719	9.82

(a) Indicates those local government areas where a boundary change occurred between the 1961 and 1966 Censuses. In many cases this boundary change resulted in a change in the population of the local government area. In order to eliminate population changes due to boundary changes and to provide a comparison with the 1966 population figures. The 1961 local government area populations shown in the table have been adjusted, where necessary, to the boundaries used in 1966. (b) Merged with Metropolitan Area. (c) Non-Metropolitan in 1961. (d) Non-urban in 1961. (e) Merged with Urban Geelong.

**NOTE.** - Minus sign (-) denotes decrease in population.

TABLE 4.- POPULATION : URBAN CENTRES OF OVER 5,000 POPULATION, VICTORIA, 1961 AND 1966

NOTE. - For Metropolitan and other urban centres, which are delimited by moving boundaries (see Explanatory Notes), boundaries for 1961 have been redrawn according to the new criteria. The urban populations (partly estimated) within these boundaries are shown in this table for comparison with 1966 population. The intercensal increase or decrease between 1961 and 1966 may therefore reflect (i) population changes within the original 1961 boundaries, (ii) urban growth beyond the original boundaries and (iii) the merging of other urban areas, one with another, or with the Metropolitan Area.

Urban Centre (a)	Census, 30th June, 1961	Census, 30th June, 1966			Intercensal Increase or Decrease	
		Males	Females	Persons	Numerical	Percentage %
Melbourne	1,858,534	1,045,257	1,063,242	2,108,499	249,965	13.45
Geelong	87,922	52,794	52,180	104,974	17,052	19.39
Ballarat	53,581	27,358	28,946	56,304	2,723	5.08
Bendigo	39,446	20,059	22,132	42,191	2,745	6.96
Albury-Wodonga (part) (b)	7,398	4,390	4,250	8,640	1,242	16.79
Moe-Yallourn	22,993	12,185	11,020	23,205	212	0.92
Shepparton	13,899	8,780	8,743	17,523	3,624	26.07
Warrnambool	15,702	8,491	9,006	17,497	1,795	11.43
Morwell	14,542	8,744	7,834	16,578	2,036	14.00
Wangaratta	13,784	7,554	7,613	15,167	1,383	10.03
Traralgon	12,300	7,174	6,906	14,080	1,780	14.47
Mildura	12,279	6,250	6,681	12,931	652	5.31
Horsham	9,240	5,193	5,364	10,557	1,317	14.25
Hamilton	9,495	5,045	5,007	10,052	557	5.87
Dromana-Sorrento	8,268	4,765	5,134	9,899	1,631	19.73
Colac	9,252	4,662	4,835	9,497	245	2.65
Sale	7,899	4,372	4,276	8,648	749	9.48
Ararat	7,934	4,054	4,183	8,237	303	3.82
Werribee	5,099	4,170	4,061	8,231	3,132	61.42
Benalla	8,234	4,110	4,103	8,213	-21	-0.26
Echuca-Moama (part) (c)	6,443	3,473	3,573	7,046	603	9.36
Bairnsdale	7,427	3,772	4,013	7,785	358	4.82
Maryborough	7,235	3,788	3,906	7,694	459	6.34
Swan Hill	6,186	3,664	3,712	7,376	1,190	19.24
Mornington-Balcombe	5,701	3,933	3,416	7,349	1,648	28.91
Castlemaine	7,216	3,487	3,595	7,082	-134	-1.86
Warragul	6,405	3,385	3,458	6,843	438	6.84
Portland	6,014	3,266	3,408	6,674	660	10.97
Stawell	5,506	2,882	3,022	5,904	398	7.23
Seymour	5,104	2,757	2,732	5,489	385	7.54

(a) Includes only urban centres with a 1966 Census population of 5,000 and over.

(b) That part of Urban Albury-Wodonga in Victoria. Total Albury-Wodonga population - 1961, 28,796; 1966, 32,019. (c) That part of Urban Echuca-Moama in Victoria. Total Echuca-Moama population - 1961, 7,253; 1966, 8,014.

NOTE. - Minus sign (-) denotes decrease in population.



TABLE 5. - URBAN CENTRES : NUMBER AND POPULATION IN SIZE GROUPS, VICTORIA, 1961 AND 1966

Population Size of Urban Centres	Census, 30th June, 1961			Census, 30th June, 1966			Intercensal Change	
	No. of Urban Centres	Population	Proportion of State Population %	No. of Urban Centres	Population	Proportion of State Population %	Numerical	Percentage %
500,000 and over	1	1,858,534	63.43	1	2,108,499	65.53	249,965	13.45
100,000 - 499,999	..	..	..	1	104,974	3.26	104,974	..
75,000 - 99,999	1	87,922	3.00	..	..	..	-87,922	..
50,000 - 74,999	1	53,581	1.83	1	56,304	1.75	2,723	5.08
25,000 - 49,999	2	(a)46,844	1.60	2	(a)50,831	1.58	3,987	8.51
20,000 - 24,999	1	22,993	0.78	1	23,205	0.72	212	0.92
15,000 - 19,999	1	15,702	0.54	4	66,765	2.08	51,063	325.20
10,000 - 14,999	5	66,804	2.28	4	47,620	1.48	-19,184	-28.72
5,000 - 9,999	18	(b)128,658	4.39	16	(b)121,967	3.79	-6,691	-5.20
2,500 - 4,999	22	(c)69,703	2.38	26	(c)83,187	2.59	13,484	19.34
2,000 - 2,499	11	24,952	0.85	9	19,920	0.62	-5,032	-20.17
1,000 - 1,999	39	(d)54,998	1.88	45	(a)61,612	1.91	6,614	12.03
Less than 1,000 (e)	5	3,627	0.12	8	5,921	0.18	2,294	63.25
<b>TOTAL URBAN POPULATION</b>	<b>107</b>	<b>2,434,318</b>	<b>83.08</b>	<b>118</b>	<b>2,750,805</b>	<b>85.49</b>	<b>316,487</b>	<b>13.00</b>
500,000 and over	1	1,858,534	63.43	1	2,108,499	65.53	249,965	13.45
100,000 "	1	1,858,534	63.43	2	2,213,473	68.79	354,939	19.10
75,000 "	2	1,946,456	66.43	2	2,213,473	68.79	267,017	13.72
50,000 "	3	2,000,037	68.26	3	2,269,777	70.54	269,740	13.49
25,000 "	5	(a)2,046,881	69.86	5	(a)2,320,608	72.12	273,727	13.37
20,000 "	6	2,069,874	70.64	6	2,343,813	72.84	273,939	13.23
15,000 "	7	2,085,576	71.18	10	2,410,578	74.92	325,002	15.58
10,000 "	12	2,152,380	73.46	14	2,458,198	76.40	305,818	14.21
5,000 "	30	(b)2,281,038	77.85	30	(b)2,580,165	80.19	299,127	13.11
2,500 "	52	(c)2,350,741	80.23	56	(c)2,663,352	82.78	312,611	13.30
2,000 "	63	2,375,693	81.08	65	2,683,272	83.40	307,579	12.95
1,000 "	102	(d)2,430,691	82.96	110	(d)2,744,884	85.31	314,193	12.93
<b>TOTAL URBAN POPULATION</b>	<b>107</b>	<b>2,434,318</b>	<b>83.08</b>	<b>118</b>	<b>2,750,805</b>	<b>85.49</b>	<b>316,487</b>	<b>13.00</b>

(a) Includes that part of Urban Albury-Wodonga in Victoria. Population of Albury-Wodonga - 1961, 28,796; 1966, 32,019. (b) Includes that part of Urban Echuca-Moama in Victoria. Population of Echuca-Moama - 1961, 7,253; 1966, 8,014. (c) Includes that part of Urban Yarrowonga-Mulwala in Victoria. Population of Yarrowonga-Mulwala - 1961, 3,770; 1966, 3,991. (d) Includes that part of Urban Barham-Koondrook in Victoria. Population of Barham-Koondrook - 1961, 1,736; 1966, 1,740. (e) Urban centres classified as such on grounds other than population and density. NOTE. - Minus sign (-) denotes decrease in population.

COMMONWEALTH BUREAU OF CENSUS AND STATISTICS

CANBERRA, A.C.T.

10 JANUARY 1967

J.P.O'NEILL.

ACTING COMMONWEALTH STATISTICIAN

NOTE. - Inquiries concerning these statistics may be made in Canberra by telephoning 41971 Extension 25 or in each State capital, by telephoning the office of the Bureau of Census and Statistics.

APPENDIX A

Field Count Statements issued:-

- No. 1. Population : Australian Capital Territory
- No. 2. Population : Nauru, Norfolk Island, Christmas Island and  
Cocos (Keeling) Islands
- No. 3. Population : States and Territories of Australia
- No. 4. Population : Principal Urban Centres of Australia
- No. 5. Population : Administrative Divisions, Australian Capital Territory
- No. 6. Population : Local Government Areas and Urban Centres,  
New South Wales.

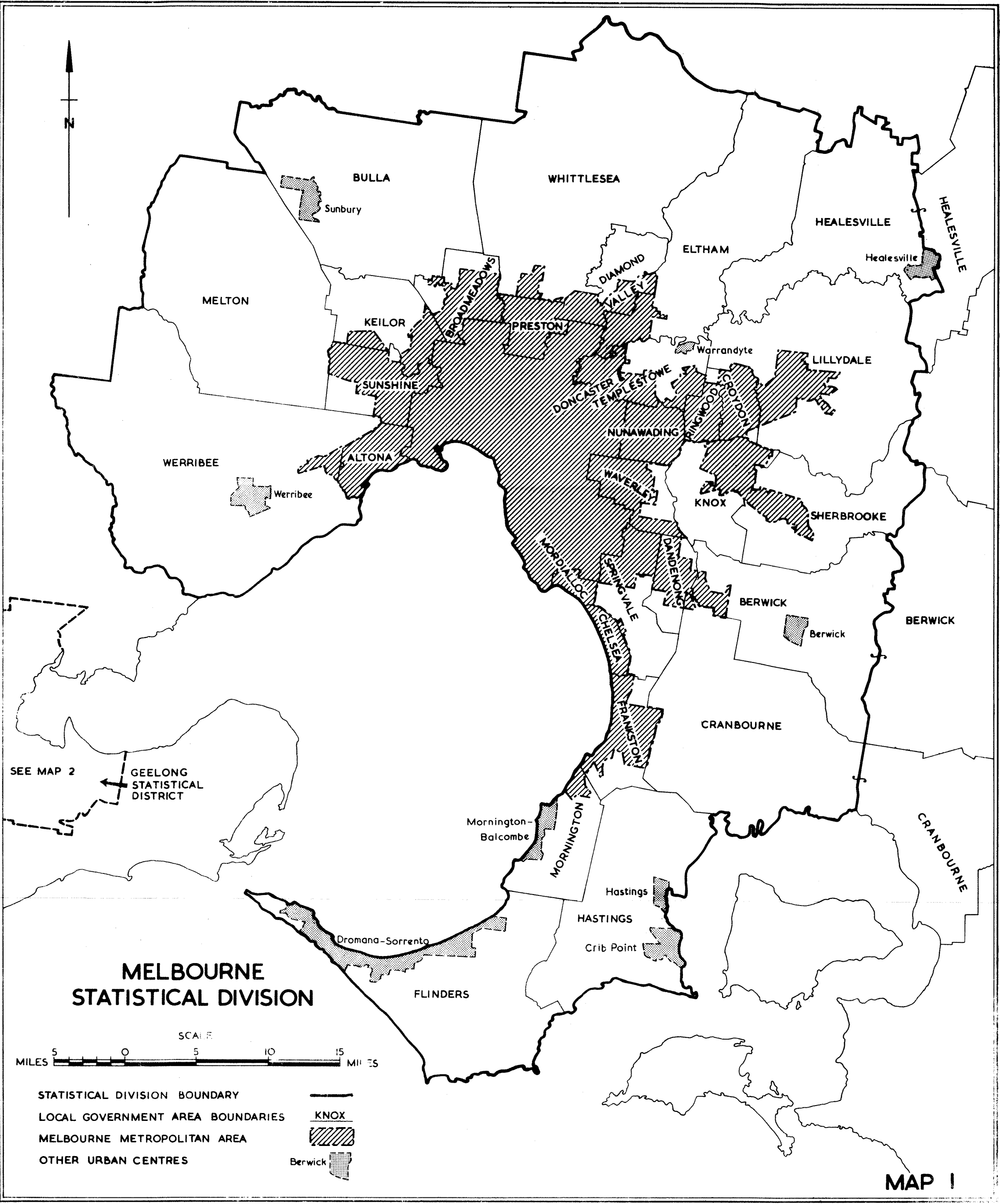

# MELBOURNE STATISTICAL DIVISION

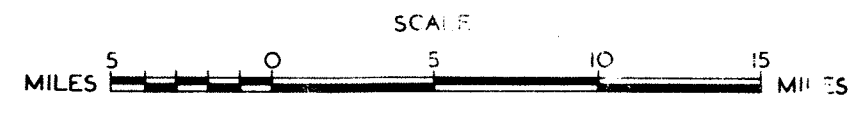

- STATISTICAL DIVISION BOUNDARY
- LOCAL GOVERNMENT AREA BOUNDARIES
- MELBOURNE METROPOLITAN AREA
- OTHER URBAN CENTRES



MAP 1

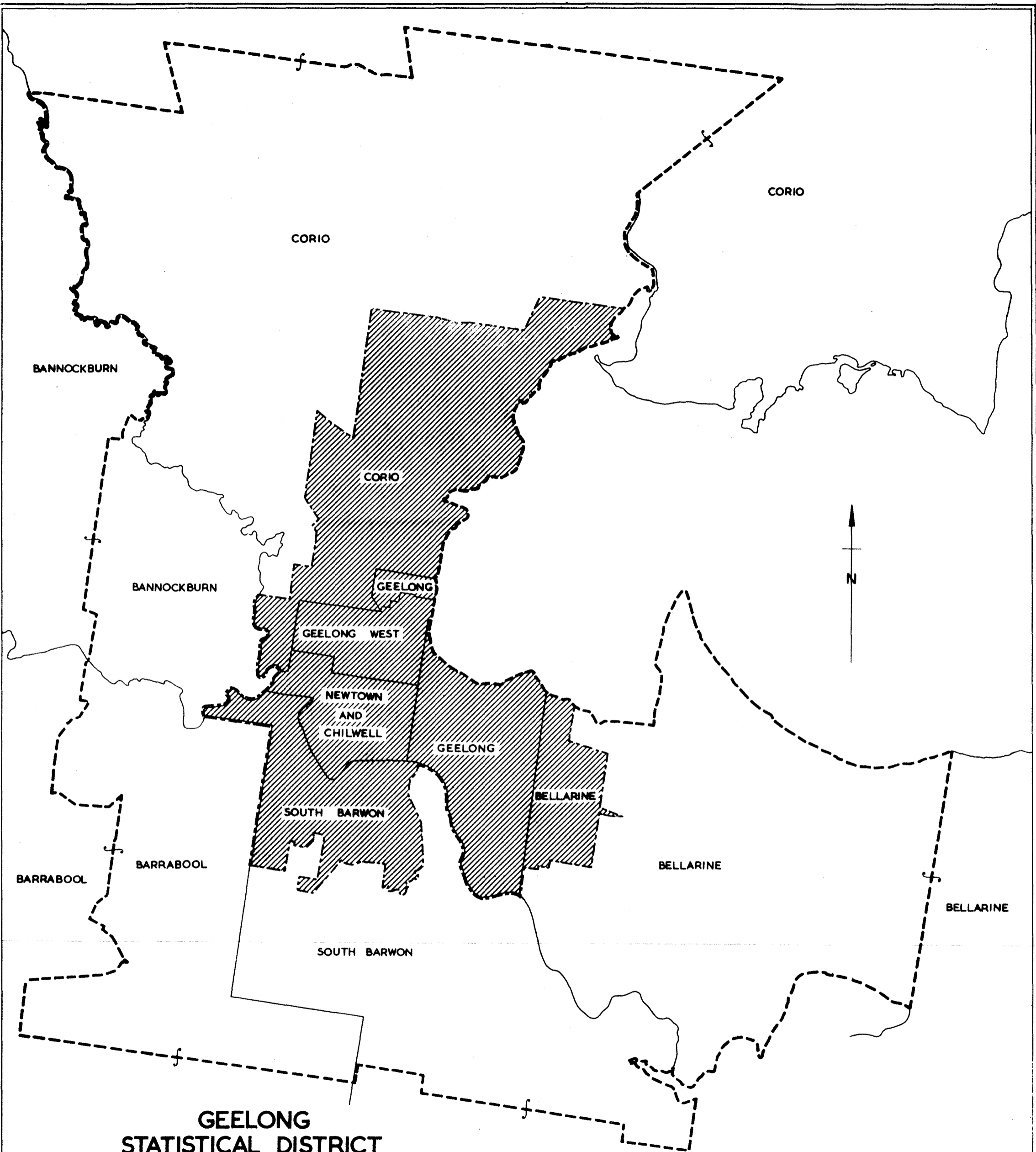

**GEELONG  
STATISTICAL DISTRICT**



- STATISTICAL DISTRICT BOUNDARY
- LOCAL GOVERNMENT AREA BOUNDARIES
- URBAN GEELONG
- CORIO

# WOLLONGONG STATISTICAL DISTRICT

MAP 3

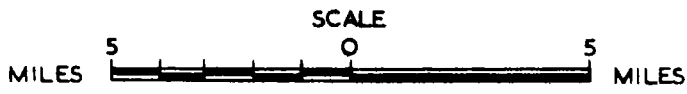

STATISTICAL DISTRICT BOUNDARY

LOCAL GOVERNMENT AREA BOUNDARIES

URBAN WOLLONGONG

OTHER URBAN CENTRES

-----

KIAMA



Kiama

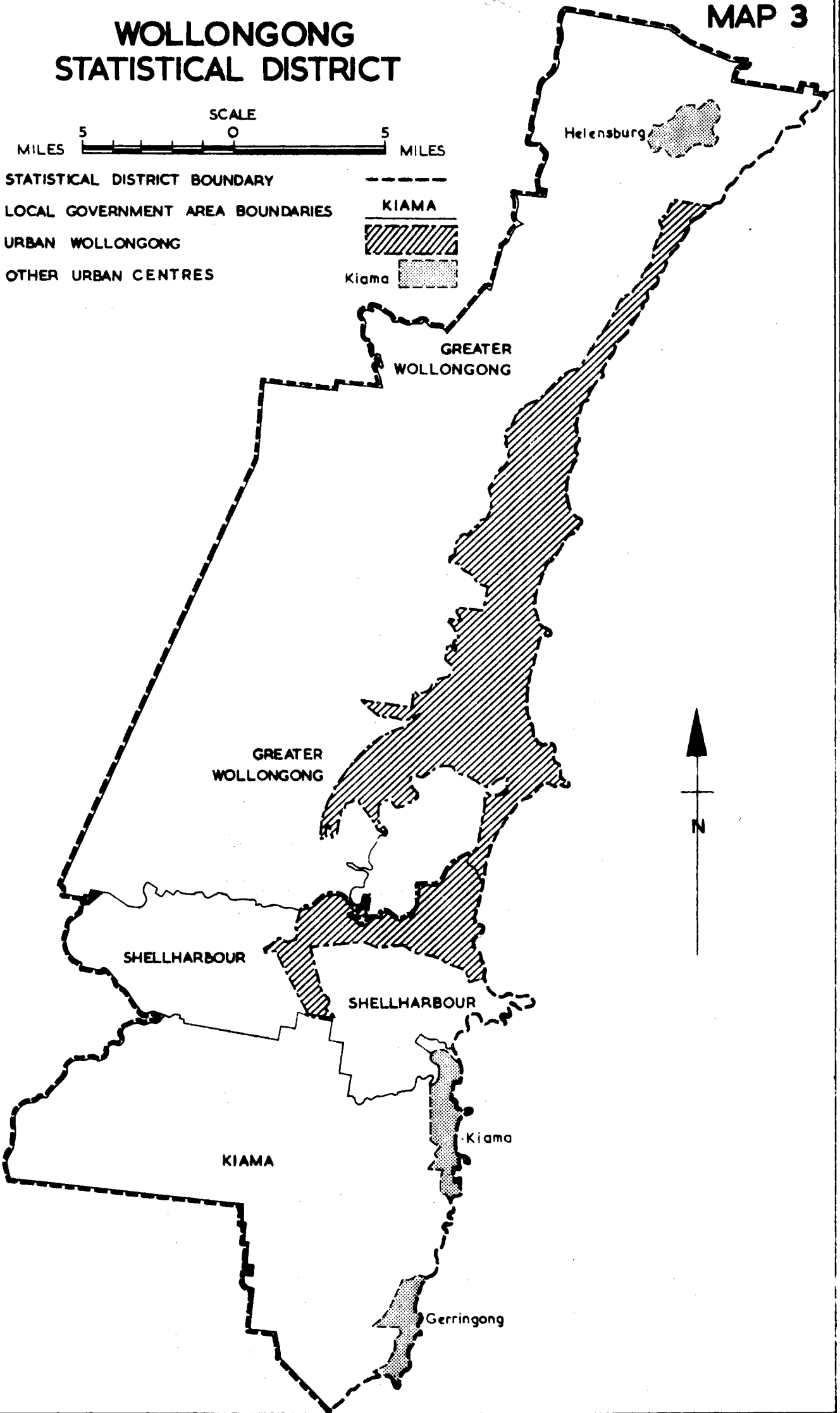

COMMONWEALTH BUREAU OF CENSUS AND STATISTICS

CANBERRA, AUSTRALIA

To be treated as strictly CONFIDENTIAL and NOT to be published, broadcast or cabled before 6 P.M. on THURSDAY, 19 JANUARY 1967

CENSUS OF THE COMMONWEALTH OF AUSTRALIA

30TH JUNE, 1966

FIELD COUNT STATEMENT NO. 8. - POPULATION : LOCAL GOVERNMENT

AREAS AND URBAN CENTRES, QUEENSLAND

CONTENTS

<u>Table</u>		<u>Page</u>
	Explanatory Notes	2
1.	Index of Local Government Areas (with population and area) Queensland, 1966 .. ..	4
2.	Population : Urban Centres (showing local government area components), Queensland, 1961 and 1966 ..	7
3.	Population : Local Government Areas (showing Metropolitan, other urban and rural components), Queensland, 1961 and 1966	11
4.	Population : Urban Centres of over 5,000 population, Queensland, 1961 and 1966 .. ..	22
5.	Urban Centres : Number and Population in size groups, Queensland, 1961 and 1966 .. ..	23
	APPENDIX A. Field Count Statements issued	
	APPENDIX B. Outline Map : Brisbane Statistical Division	

This statement contains preliminary results of the Census of 30th June, 1966. The figures have been compiled by field personnel during the taking of the Census and are subject to amendment. The statement excludes particulars of full-blood Aborigines.

Similar information for all States and Territories of Australia is being published progressively. A list of 1966 Field Count Statements issued to date is contained in Appendix A to this statement.

A brief explanatory comment on the procedures used in the delimitation of metropolitan and other urban centres, capital city statistical divisions and statistical districts is contained herein. A detailed description of the procedures is contained in Field Count Statement No. 4.

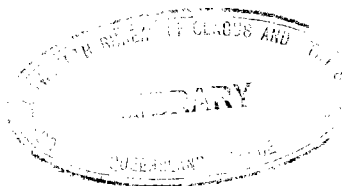

EXPLANATORY NOTES ON THE DELIMITATION OF URBAN BOUNDARIES FOR STATISTICAL PURPOSES

For the purpose of presenting population and dwelling statistics obtained at the Census of 30th June 1966, new concepts have been adopted for the delimitation of metropolitan and other urban centres. These are described in detail in Field Count Statement No. 4 - Population : Principal Urban Centres of Australia. Because of practical difficulties (notably lack of time to carry out an extensive examination of each area in order to re-design suitable collector's districts and the absence of suitable topographic boundaries around small towns) the new criteria have at present been uniformly applied only to urban centres within the capital city statistical divisions and the statistical districts, to other urban centres with a population of 30,000 or more and to a few smaller centres (Katoomba-Wentworth Falls, Lawson-Hazelbrook and urban centres in the Shires of Wyong and Gosford in New South Wales; Moe-Yallourn in Victoria; Cairns in Queensland and Kalgoorlie in Western Australia). It is proposed to extend the application of the new criteria to smaller centres in future Censuses.

Briefly the new concepts, which as explained above, have in general only been applied to the larger urban centres, are as follows:-

- (i) Population clusters of 1,000 or more persons having a minimum density of 500 persons per square mile shall be designated "Urban". This density shall be determined for each census collector's district (the smallest geographical area available). Additionally, some areas of lower population and/or density shall be classified as "Urban" on other grounds (e.g. holiday areas, industrial areas).
- (ii) Around each principal urban centre with a population of 75,000 or more two boundaries shall be drawn. The outer boundary shall circumscribe the area which is expected to be in close economic and social contact with the principal urban centre for the next two or three decades. These areas shall be designated STATISTICAL DIVISIONS (for State capital cities) or STATISTICAL DISTRICTS (for Canberra, Newcastle, Wollongong and Geelong).  
The inner boundary shall delimit the principal urban centre itself. It shall be a moving boundary, which from Census to Census, as urbanisation proceeds, will move outwards to encompass peripheral development. For capital cities, the principal urban centre encompassed by the inner boundary shall be designated the "METROPOLITAN AREA".
- (iii) Urban centres of less than 75,000 population shall be described by name as "URBAN \_\_\_\_\_".

2. For urban centres not yet delimited by the new criteria, the following procedures were used:-

- (i) Municipalities, cities, towns and boroughs of over 1,000 population have been classified as urban (except where they contain a very large rural component, in which case the urban centres have been delimited from aerial photographs or by field inspection). Where extensive urban development is known to extend beyond the boundary the extension has been regarded as an integral part of the urban centre and so included.
- (ii) Other urban centres have been intensively examined on the most recent aerial photographs available and the boundaries set as closely as possible to the periphery of the built-up area without regard to local government boundaries. The greater availability of recent aerial photographs in 1966 than in 1961 has enabled more meaningful boundaries to be delineated for many small urban centres.

3. Comparable information for the 1961 Census has been prepared using the new concepts although, because 1961 collector's districts were not especially designed for this purpose, some estimations have had to be made.

4. Where, through growth or decline, an urban centre at one Census was non-urban at the other, figures for both Censuses have been shown where available for comparison, the non-urban figure being in brackets.

5. In some instances, urban centres may extend across State boundaries. Examples are Gold Coast which includes Tweed Heads, Albury-Wodonga and a number of smaller urban centres along the River Murray. In such cases, State tables include only that part of the urban centre situated within the State, the population of the whole urban centre being shown in a footnote.

Throughout this statement the following abbreviations have been used:

(C) = City; (T) = Town; (S) = Shire; n.a. = not available.



TABLE 1. - INDEX OF LOCAL GOVERNMENT AREAS, QUEENSLAND, 1966

Local Government Area	Area (Sq. miles)	Population, Census, 30th June, 1966	Page Reference Table 3
Albert (S)	529.99	13,804	13,14
Allora (S)	270.00	1,890	16
Aramac (S)	8,970.00	1,644	18
Atherton (S)	244.00	5,315	19
Ayr (S)	1,940.00	18,640	19
Balonne (S)	12,015.00	5,871	17
Banana (S)	6,073.00	12,924	17
Barcaldine (S)	3,255.00	2,286	18
Barcoo (S)	23,900.00	907	18
Bauhinia (S)	9,795.00	2,103	18
Beaudesert (S)	1,160.00	12,061	13,14
Belyando (S)	11,485.00	2,994	18
Bendemere (S)	1,510.00	1,466	17
Biggenden (S)	510.00	1,721	15
Blackall (S)	6,295.00	3,054	18
Boonah (S)	570.00	5,468	14
Booringa (S)	10,730.00	3,338	17
Boulia (S)	23,620.00	635	18
Bowen (S)	8,141.00	9,298	19
Brisbane (C) -			
Bayside Boondall	5.79	4,244	12
Bayside Nudgee	18.44	2,851	12
Bayside Sandgate	5.82	22,631	12
Bayside Wynnum	7.61	23,188	12
City City	1.81	12,058	11
City North City	3.31	21,971	11
City South City	2.75	26,243	11
North Side Inner Ascot	2.25	16,447	11
North Side Inner Fernberg	1.47	11,058	11
North Side Inner Ithaca	1.71	10,429	11
North Side Inner Meeandah	4.30	1,646	11
North Side Inner Newmarket	1.96	12,195	11
North Side Inner Normanby	1.02	10,973	11
North Side Inner Windsor	1.88	14,010	11
North Side Outer Ashgrove	1.43	9,168	11
North Side Outer Aspley	7.77	1,924	11
North Side Outer Bald Hills	8.46	2,879	11
North Side Outer Banyo	3.13	7,633	11
North Side Outer Chermside	5.94	26,184	11
North Side Outer Enoggera	1.89	11,306	11
North Side Outer Geebung	3.69	17,843	11
North Side Outer Hendra	2.50	7,252	11
North Side Outer Kalinga	1.03	7,596	11
North Side Outer Kedron	1.69	12,956	11
North Side Outer Mitchelton	4.89	13,998	11
North Side Outer Nundah	2.70	15,603	11
North Side Outer Stafford	4.20	17,685	11
North Side Outer The Gap	7.26	5,763	11
Other Eastern	19.01	11,869	13
Other South Eastern	54.11	7,508	13
Other South Western	29.22	7,117	12
Other Western	73.29	3,941	12
South Side Inner Balmoral	2.52	15,766	12
South Side Inner East Brisbane	1.19	10,777	12
South Side Inner Morningside	2.68	11,685	12
South Side Outer Archerfield	6.94	2,276	12
South Side Outer Camp Hill	1.84	12,391	12
South Side Outer Carina	4.02	6,666	12
South Side Outer Chatsworth	2.02	14,933	12
South Side Outer Cooper's Plains	8.18	16,810	12
South Side Outer Ekibin	1.57	13,222	12
South Side Outer Greenslopes	1.87	13,341	12
South Side Outer Holland Park	3.09	22,610	12
South Side Outer Moorooka	7.12	16,784	12
South Side Outer Mount Gravatt	6.42	12,637	12
South Side Outer Murarrie	3.87	3,547	12

TABLE 1. - INDEX OF LOCAL GOVERNMENT AREAS, QUEENSLAND, 1966 - continued

Local Government Area	Area (Sq. miles)	Population, Census, 30th June, 1966	Page Reference Table 3
Brisbane (C)(Cont'd) -			
South Side Outer Tarragindi	2.31	12,540	12
South Side Outer Yeronga	2.17	11,759	12
Western Corinda	3.14	12,631	11
Western Darra	4.08	4,222	11
Western Graceville	1.75	7,541	11
Western Inala	4.27	18,653	11
Western Indooroopilly	4.42	15,317	11
Western Kenmore	4.05	5,648	12
Western St. Lucia	1.34	6,957	12
Western Toowong	1.81	9,658	12
Broadsound (S)	7,140.00	1,638	17
Bulloo (S)	28,425.00	647	17
Bundaberg (C)	17.16	25,404	15
Bungil (S)	5,090.00	2,567	17
Burke (S)	16,140.00	294	20
Burrum (S)	1,530.00	9,240	15
Caboolture (S)	469.00	10,129	13, 14
Cairns (C)	19.00	26,555	19
Calliope (S)	2,435.00	4,207	17
Cambooya (S)	245.00	1,617	16
Cardwell (S)	1,120.00	5,633	19
Carpentaria (S)	26,360.00	1,019	20
Charters Towers (C)	16.00	7,533	19
Chinchilla (S)	3,355.00	6,089	16
Clifton (S)	334.00	2,547	16
Cloncurry (S)	19,293.00	3,369	20
Cook (S)	48,164.00	2,411	20
Crow's Nest (S)	630.00	3,333	16
Croydon (S)	10,960.00	162	20
Dalby (C)	19.00	8,870	16
Dalrymple (S)	26,134.00	2,001	19
Diamantina (S)	36,560.00	320	18
Douglas (S)	921.00	3,927	20
Duarina (S)	6,220.00	2,031	17
Eacham (S)	440.00	3,596	20
Eidsvold (S)	1,855.00	1,696	15
Emerald (S)	4,345.00	3,482	18
Esk (S)	1,485.00	6,104	14
Etheridge (S)	15,380.00	944	20
Fitzroy (S)	1,930.00	3,590	17
Flinders (S)	16,070.00	3,670	20
Gatton (S)	610.00	7,815	14
Gayndah (S)	1,045.00	3,168	15
Gladstone (T)	11.00	12,372	17
Glengallan (S)	670.00	3,908	16
Gold Coast (C)	47.26	49,338	14
Gooburrum (S)	489.98	4,764	15
Goondiwindi (T)	6.00	3,530	16
Gympie (C)	7.00	11,277	15
Herberton (S)	3,675.00	3,642	20
Hinchinbrook (S)	1,041.00	13,647	20
Ilfracombe (S)	2,535.00	655	18
Inglewood (S)	2,265.00	4,184	16
Ipswich (C)	47.00	54,534	13
Isis (S)	660.00	3,720	15
Isisford (S)	4,065.00	744	18
Jericho (S)	8,385.00	1,499	18
Johnstone (S)	630.00	16,547	20
Jondaryan (S)	735.00	5,747	16
Kilcoy (S)	555.00	2,337	14
Kilkivan (S)	1,255.00	3,337	15
Kingaroy (S)	935.00	8,326	15
Kolan (S)	1,025.00	2,606	15
Laidley (S)	268.00	4,828	14
Landsborough (S)	425.00	8,785	14

TABLE 1. - INDEX OF LOCAL GOVERNMENT AREAS, QUEENSLAND, 1966 - continued

Local Government Area	Area (Sq. miles)	Population, Census, 30th June, 1966	Page Reference Table 3
Livingstone (S)	4,930.00	7,781	17
Longreach (S)	9,080.00	4,955	18
Mackay (C)	8.00	18,637	19
McKinlay (S)	15,725.00	1,698	21
Mareeba (S)	20,336.00	10,814	20
Maroochy (S)	445.00	21,328	14
Maryborough (C)	10.00	19,647	15
Millmerran (S)	1,740.00	3,507	16
Mirani (S)	1,271.00	5,352	19
Miriam Vale (S)	1,445.00	1,392	17
Monto (S)	1,640.00	4,125	17
Moreton (S)	700.00	8,402	13, 14
Mt. Isa (S)	15,917.00	17,234	21
Mount Morgan (S)	195.00	4,415	17
Mulgrave (S)	670.00	15,300	20
Mundubbera (S)	1,610.00	2,578	15
Murgon (S)	270.00	4,654	15
Murilla (S)	2,334.00	3,488	16
Murweh (S)	16,952.00	7,392	17
Nanango (S)	670.00	3,495	15
Nebo (S)	3,927.00	478	19
Noosa (S)	338.00	6,671	15
Paroo (S)	18,385.00	3,588	17
Peak Downs (S)	3,090.00	1,095	18
Perry (S)	910.00	374	15
Pine Rivers (S)	295.97	13,283	13, 14
Pioneer (S)	1,065.00	19,866	19
Pittsworth (S)	425.00	3,712	16
Proserpine (S)	1,020.00	6,254	19
Quilpie (S)	26,055.00	2,052	17
Redcliffe (C)	13.53	27,315	13
Redland (S)	150.50	12,621	13, 14
Richmond (S)	10,400.00	1,820	21
Rockhampton (C)	62.00	46,052	18
Roma (T)	30.00	6,000	17
Rosalie (S)	845.00	5,571	16
Rosenthal (S)	760.00	1,557	16
Sarina (S)	510.00	4,614	19
Stanthorpe (S)	1,035.00	8,496	16
Tambo (S)	3,980.00	939	18
Tara (S)	4,315.00	3,527	16
Taroom (S)	6,950.00	3,360	18
Thuringowa (S)	1,588.82	2,861	19
Thursday Island (T)	1.25	2,549	20
Tiaro (S)	855.00	2,107	15
Toowoomba (C)	44.00	55,774	16
Townsville (C)	111.18	58,760	19
Waggamba (S)	5,340.00	2,910	16
Wambo (S)	2,197.00	6,448	16
Warroo (S)	5,275.00	1,570	17
Warwick (C)	10.00	10,087	16
Widgee (S)	1,135.00	7,483	15
Winton (S)	20,780.00	2,674	18
Wondai (S)	1,380.00	4,334	15
Woocoo (S)	595.00	567	15
Woongarra (S)	269.86	4,936	15
Not Incorporated - Rural (Moreton)	123.50	317	14
Not Incorporated - Rural (Rockhampton)	20.00	132	18
Not Incorporated - Rural (Mackay)	14.00	..	19
Not Incorporated - Rural (Cairns)	47.00	571	20
Not Incorporated - Rural (Peninsula)	352.00	2,948	20
Not Incorporated - Rural (North Western)	465.00	38	21

TABLE 2. - POPULATION : URBAN CENTRES, QUEENSLAND, 1961 AND 1966

**NOTE.** - For Metropolitan and other urban centres, which are delimited by moving boundaries (see Explanatory Notes), boundaries for 1961 have been redrawn according to the new criteria. The urban populations (partly estimated) within these boundaries are shown in this table for comparison with 1966 population. The intercensal increase or decrease between 1961 and 1966 may therefore reflect (i) population changes within the original 1961 boundaries, (ii) urban growth beyond the original boundaries, and (iii) the merging of other urban areas, one with another, or with the Metropolitan Area.

Urban Centre (with L.G.A. components)	Census, 30th June, 1961	Census, 30th June, 1966			Intercensal Increase or Decrease		Page Ref. Table 3
		Males	Females	Persons	Numerical	Percentage	
Brisbane Met. Area							
City of Brisbane(C)*							
City -							
City	12,771	6,919	5,139	12,058	-713	-5.58	11
North City	22,351	10,096	11,875	21,971	-380	-1.70	11
South City	27,210	12,601	13,642	26,243	-967	-3.55	11
North Side Inner-							
Ascot	16,617	7,183	9,264	16,447	-170	-1.02	11
Fernberg	10,896	5,397	5,661	11,058	162	1.49	11
Ithaca	10,435	4,888	5,541	10,429	-6	-0.06	11
Meeandah	1,740	824	822	1,646	-94	-5.40	11
Newmarket	12,464	5,893	6,302	12,195	-269	-2.16	11
Normanby	11,233	5,382	5,591	10,973	-260	-2.31	11
Windsor	14,017	6,674	7,336	14,010	-7	-0.05	11
North Side Outer -							
Ashgrove	9,343	4,280	4,888	9,168	-175	-1.87	11
Aspley *	(a)	555	665	1,220	1,220	..	11
Bald Hills *	(a)	1,064	1,023	2,087	2,087	..	11
Banyo	6,707	3,783	3,850	7,633	926	13.81	11
Chermside	19,972	12,647	13,537	26,184	6,212	31.10	11
Enoggera	11,467	5,599	5,707	11,306	-161	-1.40	11
Geebung	13,358	8,937	8,906	17,843	4,485	33.58	11
Hendra	7,343	3,570	3,682	7,252	-91	-1.24	11
Kalinga	7,632	3,465	4,131	7,596	-36	-0.47	11
Kedron	12,999	6,263	6,693	12,956	-43	-0.33	11
Mitchelton	13,183	7,302	6,696	13,998	815	6.18	11
Nundah	15,615	7,508	8,095	15,603	-12	-0.08	11
Stafford	11,614	8,758	8,927	17,685	6,071	52.27	11
The Gap *	2,073	2,222	2,239	4,461	2,388	115.20	11
Western -							
Corinda	11,396	6,070	6,561	12,631	1,235	10.84	11
Darra	2,739	2,139	2,083	4,222	1,483	54.14	11
Graceville	7,221	3,596	3,945	7,541	320	4.43	11
Inala	12,278	9,385	9,268	18,653	6,375	51.92	11
Indooroopilly	14,032	7,529	7,788	15,317	1,285	9.16	11
Kenmore	2,205	2,736	2,912	5,648	3,443	156.15	12
St. Lucia	6,385	3,637	3,320	6,957	572	8.96	12
Toowong	9,747	4,564	5,094	9,658	-89	-0.91	12
South Side Inner -							
Balmoral	15,627	7,724	8,042	15,766	139	0.89	12
East Brisbane	10,958	5,291	5,486	10,777	-181	-1.65	12
Morningside	10,945	5,746	5,939	11,685	740	6.76	12
South Side Outer -							
Archerfield *	(a)	820	810	1,630	1,630	..	12
Camp Hill	12,481	5,916	6,475	12,391	-90	-0.72	12
Carina	5,178	3,347	3,319	6,666	1,488	28.74	12
Chatsworth	15,245	7,187	7,746	14,933	-312	-2.05	12
Cooper's Plains	11,782	8,474	8,336	16,810	5,028	42.68	12
Ekibin	13,019	6,275	6,947	13,222	203	1.56	12
Greenslopes	13,411	6,407	6,934	13,341	-70	-0.52	12
Holland Park	19,852	11,022	11,588	22,610	2,758	13.89	12
Moorooka	15,006	8,374	8,410	16,784	1,778	11.85	12
Mount Gravatt *	7,112	6,088	6,028	12,116	5,004	70.36	12
Murarrie	2,989	1,765	1,782	3,547	558	18.67	12
Tarragindi	10,492	6,157	6,383	12,540	2,048	19.52	12
Yeronga	11,112	5,649	6,110	11,759	647	5.82	12

\* Metropolitan part only.

For footnotes see end of Table.

TABLE 2. - POPULATION : URBAN CENTRES, QUEENSLAND, 1961 AND 1966 - Continued

**NOTE.** - For Metropolitan and other urban centres, which are delimited by moving boundaries (see Explanatory Notes), boundaries for 1961 have been redrawn according to the new criteria. The urban populations (partly estimated) within these boundaries are shown in this table for comparison with 1966 population. The intercensal increase or decrease between 1961 and 1966 may therefore reflect (i) population changes within the original 1961 boundaries, (ii) urban growth beyond the original boundaries, and (iii) the merging of other urban areas, one with another, or with the Metropolitan Area.

Urban Centre (with L.G.A. components)	Census, 30th June, 1961	Census, 30th June, 1966			Intercensal Increase or Decrease		Page Ref. Table 3
		Males	Females	Persons	Numerical	Percentage	
<b>Brisbane Met. Area</b> (Cont'd) -							
City of Brisbane (C)*							
Bayside -							
Boondall	3,010	2,314	1,930	4,244	1,234	41.00	12
Nudgee	3,189	1,478	1,373	2,851	-338	-10.60	12
Sandgate	20,756	11,179	11,452	22,631	1,875	9.03	12
Wynnum	22,007	11,330	11,858	23,188	1,181	5.37	12
Other -							
South Western*	994	2,813	1,865	4,678	3,684	370.62	12
South Eastern*	(a)	432	409	841	841	..	13
Eastern*	4,252	4,865	4,633	9,498	5,246	123.38	13
Ipswich*	(a)	26,681	26,715	53,396	53,396	..	13
Pine Rivers*	(a)	778	810	1,588	1,588	..	13
Redcliffe*	21,174	13,114	13,885	26,999	5,825	27.51	13
<u>Total Brisbane</u> <u>Met. Area</u>	587,634	352,692	366,448	719,140	131,506	22.38	
Atherton	2,930	1,411	1,477	2,888	-42	-1.43	19
Ayr	8,010	4,486	4,182	8,668	658	8.21	19
Babinda	1,736	823	730	1,553	-183	-10.54	20
Barcaldine	1,738	882	898	1,780	42	2.42	18
Beaudesert	2,890	1,646	1,659	3,305	415	14.36	14
Beenleigh	1,772	1,013	1,009	2,022	250	14.11	13
Biloela	2,048	1,838	1,715	3,553	1,505	73.49	17
Birkdale-Wellington Point	1,862	1,142	1,126	2,268	406	21.80	13
Blackall	2,205	1,007	995	2,002	-203	-9.21	18
Bongaree	522	372	347	719	197	37.74	14
Boonah	1,957	981	1,060	2,041	84	4.29	14
Bowen	5,160	2,620	2,514	5,134	-26	-0.50	19
Bundaberg	22,839	12,452	12,952	25,404	2,565	11.23	15
Caboolture	2,068	1,309	1,232	2,541	473	22.87	13
Cairns -							
Part in Cairns (C)	25,204	13,520	13,035	26,555	1,351	5.36	19
Part in Mulgrave (S)	2,219	1,303	1,327	2,630	411	18.52	20
<u>Total Cairns</u>	27,423	14,823	14,362	29,185	1,762	6.43	
Caloundra	2,837	1,750	1,904	3,654	817	28.80	14
Charleville	5,154	2,391	2,408	4,799	-355	-6.89	17
Charters Towers	7,633	3,973	3,560	7,533	-100	-1.31	19
Childers	1,359	659	683	1,342	-17	-1.25	15
Chinchilla	3,072	1,647	1,685	3,332	260	8.46	16
Clermont	1,737	859	789	1,648	-89	-5.12	18
Cleveland	1,462	840	889	1,729	267	18.26	13
Cloncurry	2,438	1,140	1,034	2,174	-264	-10.83	20
Collinsville	2,122	1,006	878	1,884	-238	-11.22	19
Cooroy	1,025	523	520	1,043	18	1.76	15
Cunnamulla	2,234	1,022	970	1,992	-242	-10.83	17
Dalby	7,600	4,409	4,461	8,870	1,270	16.71	16
Deception Bay	588	343	360	703	115	19.56	13
Edmonton-Hambledon	1,167	650	564	1,214	47	4.03	20
Emerald	2,029	1,129	1,059	2,188	159	7.84	18
Gatton	2,623	1,524	1,539	3,063	440	16.77	14
Gayndah	1,805	842	873	1,715	-90	-4.99	15
Gladstone	7,181	7,241	5,131	12,372	5,191	72.29	17

\* Metropolitan part only.

For footnotes see end of Table.

TABLE 2. - POPULATION : URBAN CENTRES, QUEENSLAND, 1961 AND 1966 - Continued

NOTE. - For Metropolitan and other urban centres, which are delimited by moving boundaries (see Explanatory Notes), boundaries for 1961 have been redrawn according to the new criteria. The urban populations (partly estimated) within these boundaries are shown in this table for comparison with 1966 population. The intercensal increase or decrease between 1961 and 1966 may therefore reflect (i) population changes within the original 1961 boundaries, (ii) urban growth beyond the original boundaries, and (iii) the merging of other urban areas, one with another, or with the Metropolitan Area.

Urban Centre (with L.G.A. components)	Census, 30th June, 1961	Census, 30th June, 1966			Intercensal Increase of Decrease		Page Ref. Table 3
		Males	Females	Persons	Numerical	Percentage	
Gold Coast (part) (b)							
Part in Albert (S)	350	595	612	1,207	857	244.86	14
Part in Gold Coast (C)	31,123	23,360	24,649	48,009	16,886	54.26	14
<u>Total Gold Coast   (part)</u>	31,473	23,955	25,261	49,216	17,743	56.38	
Goondiwindi	3,274	1,778	1,752	3,530	256	7.82	16
Gordonvale	2,234	1,109	1,085	2,194	-40	-1.79	20
Gympie	11,094	5,355	5,922	11,277	183	1.65	15
Hervey Bay	4,091	2,215	2,313	4,528	437	10.68	15
Home Hill	3,217	1,761	1,701	3,462	245	7.62	19
Hughenden	2,329	1,074	933	2,007	-322	-13.83	20
Ingham	4,694	2,771	2,587	5,358	664	14.15	20
Innisfail	6,917	3,809	3,610	7,419	502	7.26	20
Kilcoy	1,033	568	579	1,147	114	11.04	14
Kingaroy	4,914	2,452	2,618	5,070	156	3.17	15
Laidley	1,423	734	777	1,511	88	6.18	14
Lawnton-Petrie	1,801	1,251	1,250	2,501	700	38.87	13
Longreach	3,806	1,959	1,905	3,864	58	1.52	18
Mackay -							
Part in Mackay (C)	16,809	9,228	9,409	18,637	1,828	10.88	19
Part in Pioneer (S)	4,552	3,004	2,925	5,929	1,377	30.25	19
<u>Total Mackay</u>	21,361	12,232	12,334	24,566	3,205	15.00	
Mareeba	4,637	2,433	2,380	4,813	176	3.80	20
Maroochydore-							
Mooloolaba	3,068	2,016	2,082	4,098	1,030	33.57	14
Maryborough -							
Part in Burrum (S)	679	367	367	734	55	8.10	15
Part in Maryborough (C)	19,126	9,501	10,146	19,647	521	2.72	15
<u>Total Maryborough</u>	19,805	9,868	10,513	20,381	576	2.91	
Miles	1,457	772	707	1,479	22	1.51	16
Millmerran	1,060	573	549	1,122	62	5.85	16
Mitchell	1,822	853	852	1,705	-117	-6.42	17
Monto	1,795	916	888	1,804	9	0.50	7
Mossman	1,491	897	720	1,617	126	8.45	20
Mt. Isa	13,358	9,694	7,019	16,713	3,355	25.12	21
Mount Morgan	4,511	2,040	2,011	4,051	-460	-10.20	17
Mundubbera	1,074	532	570	1,102	28	2.61	15
Murgon	2,168	1,123	1,134	2,257	89	4.11	15
Nambour	5,506	3,032	3,179	6,211	705	12.80	14
Nanango	1,314	631	669	1,300	-14	-1.07	15
Oakey	1,871	920	1,046	1,966	95	5.08	16
Pittsworth	1,461	805	745	1,550	89	6.09	16
Proserpine	2,523	1,513	1,435	2,948	425	16.85	19
Rockhampton	42,850	22,119	23,230	45,349	2,499	5.83	18
Roma	5,571	3,002	2,998	6,000	429	7.70	17
Rosewood	1,754	839	837	1,676	-78	-4.45	14
Sarina	2,119	1,263	1,158	2,421	302	14.25	19
Slade Point	575	592	560	1,152	577	100.35	19
Stanthorpe	3,334	1,770	1,865	3,635	301	9.03	16
St. George	2,185	1,125	1,106	2,231	46	2.11	17
Tara	n.a.(c)	525	528	1,053	1,053	..	16
Tewantin-Noosa	2,015	1,378	1,347	2,725	710	35.24	15

For footnotes see end of Table.

TABLE 2. - POPULATION : URBAN CENTRES, QUEENSLAND, 1961 AND 1966 - Continued

NOTE. - For Metropolitan and other urban centres, which are delimited by moving boundaries (see Explanatory Notes), boundaries for 1961 have been redrawn according to the new criteria. The urban populations (partly estimated) within these boundaries are shown in this table for comparison with 1966 population. The intercensal increase or decrease between 1961 and 1966 may therefore reflect (i) population changes within the original 1961 boundaries, (ii) urban growth beyond the original boundaries, and (iii) the merging of other urban areas, one with another, or with the Metropolitan Area.

Urban Centre (with L.G.A. components)	Census, 30th June, 1961	Census, 30th June, 1966			Intercensal Increase or Decrease		Page Ref. Table 3
		Males	Females	Persons	Numerical	Percentage	
Texas	1,266	653	577	1,230	-36	-2.84	16
Thursday Island	2,218	1,211	1,338	2,549	331	14.92	20
Toowoomba	46,716	25,186	26,934	52,120	5,404	11.57	16
Townsville	48,794	28,848	27,839	56,687	7,893	16.18	19
Tully	2,678	1,557	1,299	2,856	178	6.65	19
Victoria Point	n.a.(c)	306	289	595	595	..	13
Warwick	9,843	4,894	5,193	10,087	244	2.48	16
Winton	1,784	881	772	1,653	-131	-7.34	18
Wondai	1,123	623	574	1,197	74	6.59	15
Woodridge	n.a.(c)	751	726	1,477	1,477	..	13
Yeppoon	2,869	1,733	1,696	3,429	560	19.52	17

(a) Non-Metropolitan in 1961. (b) That part of Urban Gold Coast in Queensland.  
Population of Urban Gold Coast - 1961, 34,764; 1966, 53,044. (c) Non-urban in 1961.

NOTE. - Minus sign (-) denotes decrease in population.

TABLE 3. - POPULATION : LOCAL GOVERNMENT AREAS, QUEENSLAND, 1961 AND 1966

NOTE. - For Metropolitan and other urban centres, which are delimited by moving boundaries (see Explanatory Notes), boundaries for 1961 have been redrawn according to the new criteria. The urban populations (partly estimated) within these boundaries are shown in this table for comparison with 1966 population. The intercensal increase or decrease between 1961 and 1966 may therefore reflect (i) population changes within the original 1961 boundaries, (ii) urban growth beyond the original boundaries, and (iii) the merging of other urban areas, one with another, or with the Metropolitan Area.

Local Government Area	Census, 30th June, 1961	Census, 30th June, 1966			Intercensal Increase or Decrease	
		Males	Females	Persons	Numerical	Percentage %
<b>BRISBANE STATISTICAL DIVISION</b>						
City of Brisbane Statistical Areas -						
City -						
City - Bris. Met. Area	12,771	6,919	5,139	12,058	-713	-5.58
North City - Bris. Met. Area	22,351	10,096	11,875	21,971	-380	-1.70
South City - Bris. Met. Area	27,210	12,601	13,642	26,243	-967	-3.55
North Side Inner -						
Ascot - Bris. Met. Area	16,617	7,183	9,264	16,447	-170	-1.02
Fernberg - Bris. Met. Area	10,896	5,397	5,661	11,058	162	1.49
Ithaca - Bris. Met. Area	10,435	4,888	5,541	10,429	-6	-0.06
Meeandah - Bris. Met. Area	1,740	824	822	1,646	-94	-5.40
Newmarket - Bris. Met. Area	12,464	5,893	6,302	12,195	-269	-2.16
Normanby - Bris. Met. Area	11,233	5,382	5,591	10,973	-260	-2.31
Windsor - Bris. Met. Area	14,017	6,674	7,336	14,010	-7	-0.05
North Side Outer -						
Ashgrove - Bris. Met. Area	9,343	4,280	4,888	9,168	-175	-1.87
Aspley -						
Bris. Met. Area	(a)	555	665	1,220	1,220	..
Rural	1,511	346	358	704	-807	-53.41
<u>Total Statistical       Area</u>	1,511	901	1,023	1,924	413	27.33
Bald Hills -						
Bris. Met. Area	(a)	1,064	1,023	2,087	2,087	..
Urban Bald Hills	1,649	(b)	(b)	(b)	(b)	..
Rural	554	431	361	792	238	42.96
<u>Total Statistical Area</u>	2,203	1,495	1,384	2,879	676	30.69
Banyo - Bris. Met. Area	6,707	3,783	3,850	7,633	926	13.81
Chermside - Bris. Met. Area	19,972	12,647	13,537	26,184	6,212	31.10
Enoggera - Bris. Met. Area	11,467	5,599	5,707	11,306	-161	-1.40
Geebung - Bris. Met. Area	13,358	8,937	8,906	17,843	4,485	33.58
Hendra - Bris. Met. Area	7,343	3,570	3,682	7,252	-91	-1.24
Kalinga - Bris. Met. Area	7,632	3,465	4,131	7,596	-36	-0.47
Kedron - Bris. Met. Area	12,999	6,263	6,693	12,956	-43	-0.33
Mitchelton - Bris. Met. Area	13,183	7,302	6,696	13,998	815	6.18
Nundah - Bris. Met. Area	15,615	7,508	8,095	15,603	-12	-0.08
Stafford -						
Bris. Met. Area	11,614	8,758	8,927	17,685	6,071	52.27
Rural	853	(b)	(b)	(b)	-853	..
<u>Total Statistical     Area</u>	12,467	8,758	8,927	17,685	5,218	41.85
The Gap -						
Bris. Met. Area	2,073	2,222	2,239	4,461	2,388	115.20
Rural	1,009	756	546	1,302	293	29.04
<u>Total Statistical     Area</u>	3,082	2,978	2,785	5,763	2,681	86.99
Western -						
Corinda - Bris. Met. Area	11,396	6,070	6,561	12,631	1,235	10.84
Darra -						
Bris. Met. Area	2,739	2,139	2,083	4,222	1,483	54.14
Rural	746	(b)	(b)	(b)	-746	..
<u>Total Statistical       Area</u>	3,485	2,139	2,083	4,222	737	21.15
Graceville - Bris. Met. Area	7,221	3,596	3,945	7,541	320	4.43
Inala - Bris. Met. Area	12,278	9,385	9,268	18,653	6,375	51.92
Indooroopilly - Bris. Met. Area	14,032	7,529	7,788	15,317	1,285	9.16

For footnotes see end of Table.



TABLE 3. - POPULATION : LOCAL GOVERNMENT AREAS, QUEENSLAND, 1961 AND 1966 - Continued

NOTE. - For Metropolitan and other urban centres, which are delimited by moving boundaries (see Explanatory Notes), boundaries for 1961 have been redrawn according to the new criteria. The urban populations (partly estimated) within these boundaries are shown in this table for comparison with 1966 population. The intercensal increase or decrease between 1961 and 1966 may therefore reflect (i) population changes within the original 1961 boundaries, (ii) urban growth beyond the original boundaries, and (iii) the merging of other urban areas, one with another, or with the Metropolitan Area.

Local Government Area	Census, 30th June, 1961	Census, 30th June, 1966			Intercensal Increase or Decrease	
		Males	Females	Persons	Numerical	Percentage %
BRISBANE STATISTICAL DIVISION - continued						
City of Brisbane Statistical Area (cont'd) -						
Western -						
Kenmore - Bris.Met.Area	2,205	2,736	2,912	5,648	3,443	156.15
St. Lucia - Bris.Met.Area	6,385	3,637	3,320	6,957	572	8.96
Toowong - Bris.Met.Area	9,747	4,564	5,094	9,658	-89	-0.91
South Side Inner -						
Balmoral - Bris.Met.Area	15,627	7,724	8,042	15,766	139	0.89
East Brisbane - Bris.Met. Area	10,958	5,291	5,486	10,777	-181	-1.65
Morningside - Bris.Met. Area	10,945	5,746	5,939	11,685	740	6.76
South Side Outer -						
Archerfield -						
Bris. Met. Area	(a)	820	810	1,630	1,630	..
Rural	1,150	348	298	646	-504	-43.83
<u>Total Statistical       Area</u>	1,150	1,168	1,108	2,276	1,126	97.91
Camp Hill - Bris.Met.Area	12,481	5,916	6,475	12,391	-90	-0.72
Carina -						
Bris. Met. Area	5,178	3,347	3,319	6,666	1,488	28.74
Rural	259	(b)	(b)	(b)	-259	..
<u>Total Statistical       Area</u>	5,437	3,347	3,319	6,666	1,229	22.60
Chatsworth - Bris.Met. Area	15,245	7,187	7,746	14,933	-312	-2.05
Cooper's Plains -						
Bris. Met. Area	11,782	8,474	8,336	16,810	5,028	42.68
Ekibin - Bris. Met.Area	13,019	6,275	6,947	13,222	203	1.56
Greenslopes - Bris.Met. Area	13,411	6,407	6,934	13,341	-70	-0.52
Holland Park - Bris.Met. Area	19,852	11,022	11,588	22,610	2,758	13.89
Moorooka - Bris.Met.Area	15,006	8,374	8,410	16,784	1,778	11.85
Mount Gravatt -						
Bris. Met. Area	7,112	6,088	6,028	12,116	5,004	70.36
Rural	1,894	260	261	521	-1,373	-72.49
<u>Total Statistical       Area</u>	9,006	6,348	6,289	12,637	3,631	40.32
Murarrie - Bris.Met.Area	2,989	1,765	1,782	3,547	558	18.67
Tarragindi - Bris.Met. Area	10,492	6,157	6,383	12,540	2,048	19.52
Yeronga - Bris.Met.Area	11,112	5,649	6,110	11,759	647	5.82
Bayside -						
Boondall - Bris.Met.Area	3,010	2,314	1,930	4,244	1,234	41.00
Nudgee - Bris.Met. Area	3,189	1,478	1,373	2,851	-338	-10.60
Sandgate - Bris.Met.Area	20,756	11,179	11,452	22,631	1,875	9.03
Wynnum - Bris.Met.Area	22,007	11,330	11,858	23,188	1,181	5.37
Other City of Brisbane -						
Western - Rural	2,760	2,036	1,905	3,941	1,181	42.79
South Western -						
Bris. Met. Area	994	2,813	1,865	4,678	3,684	370.62
Urban Goodna (part)	2,035	(b)	(b)	(b)	(b)	..
Rural	2,558	1,383	1,056	2,439	-119	-4.65
<u>Total Statistical       Area</u>	5,587	4,196	2,921	7,117	1,530	27.39

For footnotes see end of Table.

TABLE 3. - POPULATION : LOCAL GOVERNMENT AREAS, QUEENSLAND, 1961 AND 1966 - Continued

**NOTE.** - For Metropolitan and other urban centres, which are delimited by moving boundaries (see Explanatory Notes), boundaries for 1961 have been redrawn according to the new criteria. The urban populations (partly estimated) within these boundaries are shown in this table for comparison with 1966 population. The intercensal increase or decrease between 1961 and 1966 may therefore reflect (i) population changes within the original 1961 boundaries, (ii) urban growth beyond the original boundaries, and (iii) the merging of other urban areas, one with another, or with the Metropolitan Area.

Local Government Area	Census, 30th June, 1961	Census, 30th June, 1966			Intercensal Increase or Decrease	
		Males	Females	Persons	Numerical	Percentage %
<b>BRISBANE STATISTICAL DIVISION - continued</b>						
City of Brisbane Statistical Area (cont'd) -						
Other City of Brisbane -						
South Eastern -						
Bris. Met. Area	(a)	432	409	841	841	..
Rural	5,576	3,416	3,251	6,667	1,091	19.57
<u>Total Statistical Area</u>	5,576	3,848	3,660	7,508	1,932	34.65
Eastern -						
Bris. Met. Area	4,252	4,865	4,633	9,498	5,246	123.38
Rural	4,654	1,248	1,123	2,371	-2,283	-49.05
<u>Total Statistical Area</u>	8,906	6,113	5,756	11,869	2,963	33.27
<u>Total City of Brisbane</u>	593,668	322,343	334,197	656,540	62,872	10.59
Rest of Division -						
Albert (S) (part) -						
Urban Beenleigh	1,772	1,013	1,009	2,022	250	14.11
Urban Woodridge	n.a.(c)	751	726	1,477	1,477	..
Rural	3,570	2,028	1,850	3,878	308	8.63
<u>Total Shire (part)</u>	5,342	3,792	3,585	7,377	2,035	38.09
Beaudesert (S) (part)						
Rural -	1,435	1,214	1,095	2,309	874	60.91
Caboolture (S) (part) -						
Urban Caboolture	2,068	1,309	1,232	2,541	473	22.87
Urban Deception Bay	588	343	360	703	115	19.56
Rural	1,493	1,048	901	1,949	456	30.54
<u>Total Shire (part)</u>	4,149	2,700	2,493	5,193	1,044	25.16
Ipswich (C) -						
Bris. Met. Area	(a)	26,681	26,715	53,396	53,396	..
Urban Goodna (part)	2,100	(b)	(b)	(b)	(b)	..
Urban Ipswich	42,383	(b)	(b)	(b)	(b)	..
Rural	4,196	610	528	1,138	-3,058	-72.88
<u>Total City</u>	48,679	27,291	27,243	54,534	5,855	12.03
Moreton (S)(part) - Rural	800	498	450	948	148	18.50
Pine Rivers (S) (part) -						
Bris. Met. Area	(a)	778	810	1,588	1,588	..
Urban Lawnton - Petrie	1,801	1,251	1,250	2,501	700	38.87
Rural	5,894	4,205	3,922	8,127	2,233	37.89
<u>Total Shire (part)</u>	7,695	6,234	5,982	12,216	4,521	58.75
Redcliffe (C) -						
Bris. Met. Area	21,174	13,114	13,885	26,999	5,825	27.51
Rural	500	162	154	316	-184	-36.80
<u>Total City</u>	21,674	13,276	14,039	27,315	5,641	26.03
Redland (S) (part) -						
Urban Birkdale -						
Wellington Point	1,862	1,142	1,126	2,268	406	21.80
Urban Cleveland	1,462	840	889	1,729	267	18.26
Urban Victoria Point	n.a.(c)	306	289	595	595	..
Rural	5,868	3,571	3,340	6,911	1,043	17.77
<u>Total Shire (part)</u>	9,192	5,859	5,644	11,503	2,311	25.14
Brisbane Metropolitan Area	587,634	352,692	366,448	719,140	131,506	22.38
Other Urban Centres	57,720	6,955	6,881	13,836	-43,884	-76.03
<u>Total Urban</u>	645,354	359,647	373,329	732,976	87,622	13.58
Rural	47,280	23,560	21,399	44,959	-2,321	-4.91
<u>TOTAL DIVISION</u>	692,634	383,207	394,728	777,935	85,301	12.32

For footnotes see end of Table.

TABLE 3. - POPULATION : LOCAL GOVERNMENT AREAS, QUEENSLAND, 1961 AND 1966 - Continued

NOTE. - For Metropolitan and other urban centres, which are delimited by moving boundaries (see Explanatory Notes), boundaries for 1961 have been redrawn according to the new criteria. The urban populations (partly estimated) within these boundaries are shown in this table for comparison with 1966 population. The intercensal increase or decrease between 1961 and 1966 may therefore reflect (i) population changes within the original 1961 boundaries, (ii) urban growth beyond the original boundaries, and (iii) the merging of other urban areas, one with another, or with the Metropolitan Area.

Local Government Area	Census, 30th June, 1961	Census, 30th June, 1966			Intercensal Increase or Decrease	
		Males	Females	Persons	Numerical	Percentage %
MORETON STATISTICAL DIVISION						
Albert (S) (part) - (d)						
Urban Gold Coast (part)	350	595	612	1,207	857	244.86
Rural	4,977	2,811	2,409	5,220	243	4.88
<u>Total Shire (part)</u>	5,327	3,406	3,021	6,427	1,100	20.65
Beaudesert (S) (part) -						
Urban Beaudesert	2,890	1,646	1,659	3,305	415	14.36
Rural	6,311	3,653	2,794	6,447	136	2.15
<u>Total Shire (part)</u>	9,201	5,299	4,453	9,752	551	5.99
Boonah (S) -						
Urban Boonah	1,957	981	1,060	2,041	84	4.29
Rural	3,895	1,815	1,612	3,427	-468	-12.02
<u>Total Shire</u>	5,852	2,796	2,672	5,468	-384	-6.56
Caboolture (S) (part) -						
Urban Bongaree	522	372	347	719	197	37.74
Rural	4,206	2,186	2,031	4,217	11	0.26
<u>Total Shire (part)</u>	4,728	2,558	2,378	4,936	208	4.40
Esk (S) - Rural	6,430	3,216	2,888	6,104	-326	-5.07
Gatton (S) -						
Urban Gatton	2,623	1,524	1,539	3,063	440	16.77
Rural	4,971	2,728	2,024	4,752	-219	-4.41
<u>Total Shire</u>	7,594	4,252	3,563	7,815	221	2.91
Gold Coast (C) - (d)						
Urban Gold Coast (part)	31,123	23,360	24,649	48,009	16,886	54.26
Rural	2,593	713	616	1,329	-1,264	-48.75
<u>Total City</u>	33,716	24,073	25,265	49,338	15,622	46.33
Kilcoy (S) -						
Urban Kilcoy	1,033	568	579	1,147	114	11.04
Rural	1,373	642	548	1,190	-183	-13.33
<u>Total Shire</u>	2,406	1,210	1,127	2,337	-69	-2.87
Laidley (S) -						
Urban Laidley	1,423	734	777	1,511	88	6.18
Rural	3,370	1,757	1,560	3,317	-53	-1.57
<u>Total Shire</u>	4,793	2,491	2,337	4,828	35	0.73
Landsborough (S) -						
Urban Caloundra	2,837	1,750	1,904	3,654	817	28.80
Rural	5,482	2,789	2,342	5,131	-351	-6.40
<u>Total Shire</u>	8,319	4,539	4,246	8,785	466	5.60
Maroochy (S) -						
Urban Maroochy-dore-						
Mooloolaba	3,068	2,016	2,082	4,098	1,030	33.57
Urban Nambour	5,506	3,032	3,179	6,211	705	12.80
Rural	10,497	5,686	5,333	11,019	522	4.97
<u>Total Shire</u>	19,071	10,734	10,594	21,328	2,257	11.83
Moreton (S) (part) -						
Urban Rosewood	1,754	839	837	1,676	-78	-4.45
Rural	5,952	3,071	2,707	5,778	-174	-2.92
<u>Total Shire (part)</u>	7,706	3,910	3,544	7,454	-252	-3.27
Pine Rivers (S) (part) -						
Rural	1,066	585	482	1,067	1	0.09
Redland (S) (part) -						
Rural (d)	615	668	450	1,118	503	81.79
Not Incorporated - Rural (d)	554	175	142	317	-237	-42.78
<u>Total Urban</u>	55,086	37,417	39,224	76,641	21,555	39.13
<u>Total Rural</u>	62,292	32,495	27,938	60,433	-1,859	-2.98
<u>TOTAL DIVISION</u>	117,378	69,912	67,162	137,074	19,696	16.78

For footnotes see end of Table.

TABLE 3. - POPULATION : LOCAL GOVERNMENT AREAS, QUEENSLAND, 1961 AND 1966 - Continued

NOTE. - For Metropolitan and other urban centres, which are delimited by moving boundaries (see Explanatory Notes), boundaries for 1961 have been redrawn according to the new criteria. The urban populations (partly estimated) within these boundaries are shown in this table for comparison with 1966 population. The intercensal increase or decrease between 1961 and 1966 may therefore reflect (i) population changes within the original 1961 boundaries, (ii) urban growth beyond the original boundaries, and (iii) the merging of other urban areas, one with another, or with the Metropolitan Area.

Local Government Area	Census, 30th June, 1961	Census, 30th June, 1966			Intercensal Increase or Decrease	
		Males	Females	Persons	Numerical	Percentage %
<b>MARYBOROUGH STATISTICAL DIVISION</b>						
Biggenden (S) - Rural	1,882	882	839	1,721	-161	-8.55
Bundaberg (C) - Urban (d)	22,839	12,452	12,952	25,404	2,565	11.23
Burrum (S) -						
Urban Hervey Bay	4,091	2,215	2,313	4,528	437	10.68
Urban Maryborough (part)	679	367	367	734	55	8.10
Rural	4,221	2,083	1,895	3,978	-243	-5.76
<u>Total Shire</u>	8,991	4,665	4,575	9,240	249	2.77
Eidsvold (S) - Rural	1,242	928	768	1,696	454	36.55
Gayndah (S) -						
Urban Gayndah	1,805	842	873	1,715	-90	-4.99
Rural	1,595	828	625	1,453	-142	-8.90
<u>Total Shire</u>	3,400	1,670	1,498	3,168	-232	-6.82
Gooburrum (S) - Rural (d)	4,372	2,504	2,260	4,764	392	8.97
Gympie (C) - Urban	11,094	5,355	5,922	11,277	183	1.65
Isis (S) -						
Urban Childers	1,359	659	683	1,342	-17	-1.25
Rural	2,592	1,273	1,105	2,378	-214	-8.26
<u>Total Shire</u>	3,951	1,932	1,788	3,720	-231	-5.85
Kilkivan (S) - Rural	3,636	1,792	1,545	3,337	-299	-8.22
Kingaroy (S) -						
Urban Kingaroy	4,914	2,452	2,618	5,070	156	3.17
Rural	3,634	1,760	1,496	3,256	-378	-10.40
<u>Total Shire</u>	8,548	4,212	4,114	8,326	-222	-2.60
Kolan (S) - Rural	2,657	1,376	1,230	2,606	-51	-1.92
Maryborough (C) - Urban						
Maryborough (part)	19,126	9,501	10,146	19,647	521	2.72
Mundubbera (S) -						
Urban Mundubbera	1,074	532	570	1,102	28	2.61
Rural	1,543	767	709	1,476	-67	-4.34
<u>Total Shire</u>	2,617	1,299	1,279	2,578	-39	-1.49
Murgon (S) -						
Urban Murgon	2,168	1,123	1,134	2,257	89	4.11
Rural	2,362	1,225	1,172	2,397	35	1.48
<u>Total Shire</u>	4,530	2,348	2,306	4,654	124	2.74
Nanango (S) -						
Urban Nanango	1,314	631	669	1,300	-14	-1.07
Rural	2,429	1,203	992	2,195	-234	-9.63
<u>Total Shire</u>	3,743	1,834	1,661	3,495	-248	-6.63
Noosa (S) -						
Urban Cooroy	1,025	523	520	1,043	18	1.76
Urban Tewantin-Noosa	2,015	1,378	1,347	2,725	710	35.24
Rural	3,077	1,540	1,363	2,903	-174	-5.65
<u>Total Shire</u>	6,117	3,441	3,230	6,671	554	9.06
Perry (S) - Rural	455	201	173	374	-81	-17.80
Tiaro (S) - Rural	2,205	1,152	955	2,107	-98	-4.44
Widgee (S) - Rural	7,948	4,017	3,466	7,483	-465	-5.85
Wondai (S) -						
Urban Wondai	1,123	623	574	1,197	74	6.59
Rural	3,387	1,724	1,413	3,137	-250	-7.38
<u>Total Shire</u>	4,510	2,347	1,987	4,334	-176	-3.90
Woocoo (S) - Rural	640	327	240	567	-73	-11.41
Woongarra (S) - Rural (d)	4,149	2,574	2,362	4,936	787	18.97
Total Urban	74,626	38,653	40,688	79,341	4,715	6.32
Total Rural	54,026	28,156	24,608	52,764	-1,262	-2.34
<u>TOTAL DIVISION</u>	128,652	66,809	65,296	132,105	3,453	2.68

For footnotes see end of Table.

TABLE 3. - POPULATION : LOCAL GOVERNMENT AREAS, QUEENSLAND, 1961 AND 1966 - Continued

NOTE. - For Metropolitan and other urban centres, which are delimited by moving boundaries (see Explanatory Notes), boundaries for 1961 have been redrawn according to the new criteria. The urban populations (partly estimated) within these boundaries are shown in this table for comparison with 1966 population. The intercensal increase or decrease between 1961 and 1966 may therefore reflect (i) population changes within the original 1961 boundaries, (ii) urban growth beyond the original boundaries, and (iii) the merging of other urban areas, one with another, or with the Metropolitan Area.

Local Government Area	Census, 30th June, 1961	Census, 30th June, 1966			Intercensal Increase or Decrease	
		Males	Females	Persons	Numerical	Percentage %
<b>OWNS STATISTICAL DIVISION</b>						
Allora (S) - Rural	1,961	1,003	887	1,890	-71	-3.62
Cambooya (S) - Rural	1,732	867	750	1,617	-115	-6.64
Chinchilla (S) -						
Urban Chinchilla	3,072	1,647	1,685	3,332	260	8.46
Rural	2,991	1,505	1,252	2,757	-234	-7.82
<u>Total Shire</u>	6,063	3,152	2,937	6,089	26	0.43
Clifton (S) - Rural	2,572	1,322	1,225	2,547	-25	-0.97
Crow's Nest (S) - Rural	3,474	1,683	1,650	3,333	-141	-4.06
Dalby (C) - Urban (d)	7,600	4,409	4,461	8,870	1,270	16.71
Glengallan (S) - Rural	4,388	2,082	1,826	3,908	-480	-10.94
Goondiwindi (T) - Urban	3,274	1,778	1,752	3,530	256	7.82
Inglewood (S) -						
Urban Inglewood	1,022	(e)	(e)	(e)	-1,022	..
Urban Texas	1,266	653	577	1,230	-36	-2.84
Rural	2,580	1,628	1,326	2,954	374	14.50
<u>Total Shire</u>	4,868	2,281	1,903	4,184	-684	-14.05
Jondaryan (S) -						
Urban Oakey	1,871	920	1,046	1,966	95	5.08
Rural	3,914	2,023	1,758	3,781	-133	-3.40
<u>Total Shire</u>	5,785	2,943	2,804	5,747	-38	-0.66
Millmerran (S) -						
Urban Millmerran	1,060	573	549	1,122	62	5.85
Rural	2,363	1,289	1,096	2,385	22	0.93
<u>Total Shire</u>	3,423	1,862	1,645	3,507	84	2.45
Murilla (S) -						
Urban Miles	1,457	772	707	1,479	22	1.51
Rural	2,142	1,088	921	2,009	-133	-6.21
<u>Total Shire</u>	3,599	1,860	1,628	3,488	-111	-3.08
Pittsworth (S) -						
Urban Pittsworth	1,461	805	745	1,550	89	6.09
Rural	2,360	1,175	987	2,162	-198	-8.39
<u>Total Shire</u>	3,821	1,980	1,732	3,712	-109	-2.85
Rosalie (S) - Rural	6,190	2,961	2,610	5,571	-619	-10.00
Rosenthal (S) - Rural	1,582	833	724	1,557	-25	-1.58
Stanthorpe (S) -						
Urban Stanthorpe	3,334	1,770	1,865	3,635	301	9.03
Rural	5,180	2,561	2,300	4,861	-319	-6.16
<u>Total Shire</u>	8,514	4,331	4,165	8,496	-18	-0.21
Tara (S) -						
Urban Tara	n.a.(c)	525	528	1,053	1,053	..
Rural	3,558	1,398	1,076	2,474	-1,084	-30.47
<u>Total Shire</u>	3,558	1,923	1,604	3,527	-31	-0.87
Toowoomba (C) -						
Urban Toowoomba	46,716	25,186	26,934	52,120	5,404	11.57
Rural	3,418	1,818	1,836	3,654	236	6.90
<u>Total City</u>	50,134	27,004	28,770	55,774	5,640	11.25
Waggamba (S) - Rural	3,123	1,579	1,331	2,910	-213	-6.82
Wambo (S) Rural (d)	6,893	3,513	2,935	6,448	-445	-6.46
Warwick (C) - Urban	9,843	4,894	5,193	10,087	244	2.48
<u>Total Urban</u>	81,976	43,932	46,042	89,974	7,998	9.76
<u>Total Rural</u>	60,421	30,328	26,490	56,818	-3,603	-5.96
<u>TOTAL DIVISION</u>	142,397	74,260	72,532	146,792	4,395	3.09

For footnotes see end of Table.

TABLE 3. - POPULATION : LOCAL GOVERNMENT AREAS, QUEENSLAND, 1961 AND 1966 - Continued

NOTE. - For Metropolitan and other urban centres, which are delimited by moving boundaries (see Explanatory Notes), boundaries for 1961 have been redrawn according to the new criteria. The urban populations (partly estimated) within these boundaries are shown in this table for comparison with 1966 population. The intercensal increase or decrease between 1961 and 1966 may therefore reflect (i) population changes within the original 1961 boundaries, (ii) urban growth beyond the original boundaries, and (iii) the merging of other urban areas, one with another, or with the Metropolitan Area.

Local Government Area	Census, 30th June, 1961	Census, 30th June, 1966			Intercensal Increase or Decrease	
		Males	Females	Persons	Numerical	Percentage %
<b>ROMA STATISTICAL DIVISION</b>						
Balonne (S) -						
Urban St. George	2,185	1,125	1,106	2,231	46	2.11
Rural	3,920	2,035	1,605	3,640	-280	-7.14
<u>Total Shire</u>	6,105	3,160	2,711	5,871	-234	-3.83
Bendemere (S) - Rural	1,518	827	639	1,466	-52	-3.43
Booringa (S) -						
Urban Mitchell	1,822	853	852	1,705	-117	-6.42
Rural	1,770	946	687	1,633	-137	-7.74
<u>Total Shire</u>	3,592	1,799	1,539	3,338	-254	-7.07
Bungil (S) - Rural	2,628	1,416	1,151	2,567	-61	-2.32
Roma (T) - Urban	5,571	3,002	2,998	6,000	429	7.70
Warroo (S) - Rural	1,774	860	710	1,570	-204	-11.50
<u>Total Urban</u>	9,578	4,980	4,956	9,936	358	3.74
<u>Total Rural</u>	11,610	6,084	4,792	10,876	-734	-6.32
<u>TOTAL DIVISION</u>	21,188	11,064	9,748	20,812	-376	-1.77
<b>SOUTH WESTERN STATISTICAL DIVISION</b>						
Bulloo (S) - Rural	772	391	256	647	-125	-16.19
Murweh (S) -						
Urban Charleville	5,154	2,391	2,408	4,799	-355	-6.89
Rural	2,691	1,433	1,160	2,593	-98	-3.64
<u>Total Shire</u>	7,845	3,824	3,568	7,392	-453	-5.77
Paroo (S) -						
Urban Cunnamulla	2,234	1,022	970	1,992	-242	-10.83
Rural	1,865	917	679	1,596	-269	-14.42
<u>Total Shire</u>	4,099	1,939	1,649	3,588	-511	-12.47
Quilpie (S) - Rural	2,534	1,235	817	2,052	-482	-19.02
<u>Total Urban</u>	7,388	3,413	3,378	6,791	-597	-8.08
<u>Total Rural</u>	7,862	3,976	2,912	6,888	-974	-12.39
<u>TOTAL DIVISION</u>	15,250	7,389	6,290	13,679	-1,571	-10.30
<b>ROCKHAMPTON STATISTICAL DIVISION</b>						
Banana (S) -						
Urban Biloela	2,048	1,838	1,715	3,553	1,505	73.49
Rural	8,703	5,299	4,072	9,371	668	7.68
<u>Total Shire</u>	10,751	7,137	5,787	12,924	2,173	20.21
Broadsound (S) - Rural	1,539	1,003	635	1,638	99	6.43
Calliope (S) - Rural	3,553	2,355	1,852	4,207	654	18.41
Duaringa (S) - Rural	1,858	1,212	819	2,031	173	9.31
Fitzroy (S) - Rural	3,576	1,968	1,622	3,590	14	0.39
Gladstone (T) - Urban	7,181	7,241	5,131	12,372	5,191	72.29
Livingstone (S) -						
Urban Yeppoon	2,869	1,733	1,696	3,429	560	19.52
Rural	4,451	2,398	1,954	4,352	-99	-2.22
<u>Total Shire</u>	7,320	4,131	3,650	7,781	461	6.30
Miriam Vale (S) - Rural	1,594	757	635	1,392	-202	-12.67
Monto (S) -						
Urban Monto	1,795	916	888	1,804	9	0.50
Rural	2,602	1,284	1,037	2,321	-281	-10.80
<u>Total Shire</u>	4,397	2,200	1,925	4,125	-272	-6.19
Mount Morgan (S) -						
Urban Mount Morgan	4,511	2,040	2,011	4,051	-460	-10.20
Rural	360	197	167	364	4	1.11
<u>Total Shire</u>	4,871	2,237	2,178	4,415	-456	-9.36

For footnotes see end of Table.

TABLE 3. - POPULATION : LOCAL GOVERNMENT AREAS, QUEENSLAND, 1961 AND 1966 - Continued

NOTE. - For Metropolitan and other urban centres, which are delimited by moving boundaries (see Explanatory Notes), boundaries for 1961 have been redrawn according to the new criteria. The urban populations (partly estimated) within these boundaries are shown in this table for comparison with 1966 population. The intercensal increase or decrease between 1961 and 1966 may therefore reflect (i) population changes within the original 1961 boundaries, (ii) urban growth beyond the original boundaries, and (iii) the merging of other urban areas, one with another, or with the Metropolitan Area.

Local Government Area	Census, 30th June, 1961	Census, 30th June, 1966			Intercensal Increase or Decrease	
		Males	Females	Persons	Numerical	Percentage %
ROCKHAMPTON STATISTICAL DIVISION - continued						
Rockhampton (C) -						
Urban Rockhampton	42,850	22,119	23,230	45,349	2,499	5.83
Rural	1,278	362	341	703	-575	-44.99
<u>Total City</u>	44,128	22,481	23,571	46,052	1,924	4.36
Taroom (S) - Rural	3,250	1,876	1,484	3,360	110	3.38
Not Incorporated - Rural	105	79	53	132	27	25.71
<u>Total Urban</u>	61,254	35,887	34,671	70,558	9,304	15.19
<u>Total Rural</u>	32,869	18,790	14,671	33,461	592	1.80
<u>TOTAL DIVISION</u>	94,123	54,677	49,342	104,019	9,896	10.51
CENTRAL WESTERN STATISTICAL DIVISION						
Aramac (S) - Rural	1,790	912	732	1,644	-146	-8.16
Barcaldine (S) -						
Urban Barcaldine	1,738	882	898	1,780	42	2.42
Rural	646	302	204	506	-140	-21.67
<u>Total Shire</u>	2,384	1,184	1,102	2,286	-98	-4.11
Bauhinia (S) - Rural	1,827	1,240	863	2,103	276	15.11
Belyando (S) -						
Urban Clermont	1,737	859	789	1,648	-89	-5.12
Rural	1,516	802	544	1,346	-170	-11.21
<u>Total Shire</u>	3,253	1,661	1,333	2,994	-259	-7.96
Blackall (S) -						
Urban Blackall	2,205	1,007	995	2,002	-203	-9.21
Rural	1,086	622	430	1,052	-34	-3.13
<u>Total Shire</u>	3,291	1,629	1,425	3,054	-237	-7.20
Emerald (S) -						
Urban Emerald	2,029	1,129	1,059	2,188	159	7.84
Rural	1,181	798	496	1,294	113	9.57
<u>Total Shire</u>	3,210	1,927	1,555	3,482	272	8.47
Ilfracombe (S) - Rural	653	376	279	655	2	0.31
Jericho (S) - Rural	1,623	833	666	1,499	-124	-7.64
Longreach (S) -						
Urban Longreach	3,806	1,959	1,905	3,864	58	1.52
Rural	1,207	621	470	1,091	-116	-9.61
<u>Total Shire</u>	5,013	2,580	2,375	4,955	-58	-1.16
Peak Downs (S) - Rural	1,079	618	477	1,095	16	1.48
Tambo (S) - Rural	1,124	513	426	939	-185	-16.46
<u>Total Urban</u>	11,515	5,836	5,646	11,482	-33	-0.29
<u>Total Rural</u>	13,732	7,637	5,587	13,224	-508	-3.70
<u>TOTAL DIVISION</u>	25,247	13,473	11,233	24,706	-541	-2.14
FAR WESTERN STATISTICAL DIVISION						
Barcoo (S) - Rural	1,037	564	343	907	-130	-12.54
Boulia (S) - Rural	833	386	249	635	-198	-23.77
Diamantina (S) - Rural	327	229	91	320	-7	-2.14
Isisford (S) - Rural	867	445	299	744	-123	-14.19
Winton (S) -						
Urban Winton	1,784	881	772	1,653	-131	-7.34
Rural	1,259	604	417	1,021	-238	-18.90
<u>Total Shire</u>	3,043	1,485	1,189	2,674	-369	-12.13
<u>Total Urban</u>	1,784	881	772	1,653	-131	-7.34
<u>Total Rural</u>	4,323	2,228	1,399	3,627	-696	-16.10
<u>TOTAL DIVISION</u>	6,107	3,109	2,171	5,280	-827	-13.54

For footnotes see end of Table.

TABLE 3. - POPULATION : LOCAL GOVERNMENT AREAS, QUEENSLAND, 1961 AND 1966 - Continued

**NOTE.** - For Metropolitan and other urban centres, which are delimited by moving boundaries (see Explanatory Notes), boundaries for 1961 have been redrawn according to the new criteria. The urban populations (partly estimated) within these boundaries are shown in this table for comparison with 1966 population. The intercensal increase and decrease between 1961 and 1966 may therefore reflect (i) population changes within the original 1961 boundaries, (ii) urban growth beyond the original boundaries, and (iii) the merging of other urban areas, one with another, or with the Metropolitan Area.

Local Government Area	Census, 30th June, 1961	Census, 30th June, 1966			Intercensal Increase or Decrease	
		Males	Females	Persons	Numerical	Percentage %
<b>MACKAY STATISTICAL DIVISION</b>						
Mackay (C) Urban Mackay (Part)	16,809	9,228	9,409	18,637	1,828	10.88
Mirani (S) - Rural	4,760	3,017	2,335	5,352	592	12.44
Nebo (S) - Rural (d)	575	301	177	478	-97	-16.87
Pioneer (S) -						
Urban Mackay (Part)	4,552	3,004	2,925	5,929	1,377	30.25
Urban Slade Point	575	592	560	1,152	577	100.35
Rural	10,614	7,041	5,744	12,785	2,171	20.45
<u>Total Shire</u>	15,741	10,637	9,229	19,866	4,125	26.21
Proserpine (S) -						
Urban Proserpine	2,523	1,513	1,435	2,948	425	16.85
Rural	2,590	1,772	1,534	3,306	716	27.64
<u>Total Shire</u>	5,113	3,285	2,969	6,254	1,141	22.32
Sarina (S) -						
Urban Sarina	2,119	1,263	1,158	2,421	302	14.25
Rural	1,767	1,224	969	2,193	426	24.11
<u>Total Shire</u>	3,886	2,487	2,127	4,614	728	18.73
Not Incorporated - Rural	3	..	..	..	-3	..
<u>Total Urban</u>	26,578	15,600	15,487	31,087	4,509	16.97
<u>Total Rural</u>	20,309	13,355	10,759	24,114	3,805	18.74
<u>TOTAL DIVISION</u>	46,887	28,955	26,246	55,201	8,314	17.73
<b>TOWNSVILLE STATISTICAL DIVISION</b>						
Ayr (S) -						
Urban Ayr	8,010	4,486	4,182	8,668	658	8.21
Urban Home Hill	3,217	1,761	1,701	3,462	245	7.62
Rural	5,531	3,487	3,023	6,510	979	17.70
<u>Total Shire</u>	16,758	9,734	8,906	18,640	1,882	11.23
Bowen (S) - (d)						
Urban Bowen	5,160	2,620	2,514	5,134	-26	-0.50
Urban Collinsville	2,122	1,006	878	1,884	-238	-11.22
Rural	2,209	1,260	1,020	2,280	71	3.21
<u>Total Shire</u>	9,491	4,886	4,412	9,298	-193	-2.03
Charters Towers (C) - Urban	7,633	3,973	3,560	7,533	-100	-1.31
Dalrymple (S) - Rural	2,206	1,232	769	2,001	-205	-9.29
Thuringowa (S) Rural (d)	2,572	1,608	1,253	2,861	289	11.24
Townsville (C) - (d)						
Urban Townsville	48,794	28,848	27,839	56,687	7,893	16.18
Rural	2,349	1,071	1,002	2,073	-276	-11.75
<u>Total City</u>	51,143	29,919	28,841	58,760	7,617	14.89
<u>Total Urban</u>	74,936	42,694	40,674	83,368	8,432	11.25
<u>Total Rural</u>	14,867	8,658	7,067	15,725	858	5.77
<u>TOTAL DIVISION</u>	89,803	51,352	47,741	99,093	9,290	10.34
<b>CAIRNS STATISTICAL DIVISION</b>						
Atherton (S) -						
Urban Atherton	2,930	1,411	1,477	2,888	-42	-1.43
Rural	2,876	1,249	1,178	2,427	-449	-15.61
<u>Total Shire</u>	5,806	2,660	2,655	5,315	-491	-8.46
Cairns (C) - Urban Cairns (Part)	25,204	13,520	13,035	26,555	1,351	5.36
Cardwell (S) -						
Urban Tully	2,678	1,557	1,299	2,856	178	6.65
Rural	2,505	1,610	1,167	2,777	272	10.86
<u>Total Shire</u>	5,183	3,167	2,466	5,633	450	8.68

For footnotes see end of Table.



TABLE 3. - POPULATION : LOCAL GOVERNMENT AREAS, QUEENSLAND, 1961 AND 1966 - Continued

NOTE. - For Metropolitan and other urban centres, which are delimited by moving boundaries (see Explanatory Notes), boundaries for 1961 have been redrawn according to the new criteria. The urban populations (partly estimated) within these boundaries are shown in this table for comparison with 1966 population. The intercensal increase and decrease between 1961 and 1966 may therefore reflect (i) population changes within the original 1961 boundaries, (ii) urban growth beyond the original boundaries, and (iii) the merging of other urban areas, one with another, or with the Metropolitan Area.

Local Government Area	Census, 30th June, 1961	Census, 30th June, 1966			Intercensal Increase or Decrease	
		Males	Females	Persons	Numerical	Percentage %
CAIRNS STATISTICAL DIVISION - continued						
Douglas (S) - (d)						
Urban Mossman	1,491	897	720	1,617	126	8.45
Rural	1,863	1,322	988	2,310	447	23.99
<u>Total Shire</u>	3,354	2,219	1,708	3,927	573	17.08
Eacham (S) - Rural	3,842	1,856	1,740	3,596	-246	-6.40
Herberton (S) -						
Urban Ravenshoe	1,086	(e)	(e)	(e)	-1,086	..
Rural	2,729	1,898	1,744	3,642	913	33.46
<u>Total Shire</u>	3,815	1,898	1,744	3,642	-173	-4.53
Hinchinbrook (S) -						
Urban Ingham	4,694	2,771	2,587	5,358	664	14.15
Rural	7,196	4,719	3,570	8,289	1,093	15.19
<u>Total Shire</u>	11,890	7,490	6,157	13,647	1,757	14.78
Johnstone (S) -						
Urban Innisfail	6,917	3,809	3,610	7,419	502	7.26
Rural	8,867	5,091	4,037	9,128	261	2.94
<u>Total Shire</u>	15,784	8,900	7,647	16,547	763	4.83
Mareeba (S) -						
Urban Mareeba	4,637	2,433	2,380	4,813	176	3.80
Rural	5,575	3,336	2,665	6,001	426	7.64
<u>Total Shire</u>	10,212	5,769	5,045	10,814	602	5.90
Mulgrave (S) -						
Urban Babinda	1,736	823	730	1,553	-183	-10.54
Urban Cairns (part)	2,219	1,303	1,327	2,630	411	18.52
Urban Edmonton-Hambledon	1,167	650	564	1,214	47	4.03
Urban Gordonvale	2,234	1,109	1,085	2,194	-40	-1.79
Rural	7,071	4,189	3,520	7,709	638	9.02
<u>Total Shire</u>	14,427	8,074	7,226	15,300	873	6.05
Not Incorporated - Rural	667	260	311	571	-96	-14.39
<u>Total Urban</u>	56,993	30,283	28,814	59,097	2,104	3.69
<u>Total Rural</u>	43,191	25,530	20,920	46,450	3,259	7.55
<u>TOTAL DIVISION</u>	100,184	55,813	49,734	105,547	5,363	5.35
PENINSULA STATISTICAL DIVISION						
Cook (S) - Rural (d)	1,869	1,534	877	2,411	542	29.00
Thursday Island (T) - Urban	2,218	1,211	1,338	2,549	331	14.92
Not Incorporated - Rural	3,509	1,431	1,517	2,948	-561	-15.99
<u>Total Urban</u>	2,218	1,211	1,338	2,549	331	14.92
<u>Total Rural</u>	5,378	2,965	2,394	5,359	-19	-0.35
<u>TOTAL DIVISION</u>	7,596	4,176	3,732	7,908	312	4.11
NORTH WESTERN STATISTICAL DIVISION						
Burke (S) - Rural	361	172	122	294	-67	-18.56
Carpentaria (S) - Rural	834	604	415	1,019	185	22.18
Cloncurry (S) - (d)						
Urban Cloncurry	2,438	1,140	1,034	2,174	-264	-10.83
Rural	2,431	748	447	1,195	-1,236	-50.84
<u>Total Shire</u>	4,869	1,888	1,481	3,369	-1,500	-30.81
Croydon (S) - Rural	181	91	71	162	-19	-10.50
Etheridge (S) - Rural	828	597	347	944	116	14.01
Flinders (S)						
Urban Hughenden	2,329	1,074	933	2,007	-322	-13.83
Rural	1,624	1,090	573	1,663	39	2.40
<u>Total Shire</u>	3,953	2,164	1,506	3,670	-283	-7.16

For footnotes see end of Table.

TABLE 3. - POPULATION : LOCAL GOVERNMENT AREAS : QUEENSLAND, 1961 AND 1966 - Continued

NOTE. - For Metropolitan and other urban centres, which are delimited by moving boundaries (see Explanatory Notes), boundaries for 1961 have been redrawn according to the new criteria. The urban populations (partly estimated) within these boundaries are shown in this table for comparison with 1966 population. The intercensal increase and decrease between 1961 and 1966 may therefore reflect (i) population changes within the original 1961 boundaries, (ii) urban growth beyond the original boundaries, and (iii) the merging of other urban areas, one with another, or with the Metropolitan Area.

Local Government Area	Census, 30th June, 1961	Census, 30th June, 1966			Intercensal Increase or Decrease	
		Males	Females	Persons	Numerical	Percentage %
NORTH WESTERN STATISTICAL DIVISION - Continued						
McKinlay (S) - Rural	2,134	1,002	696	1,698	-436	-20.43
Mt. Isa (S) - (d)						
Urban Mt. Isa	13,358	9,694	7,019	16,713	3,355	25.12
Rural	609	290	231	521	-88	-14.45
<u>Total Shire</u>	13,967	9,984	7,250	17,234	3,267	23.39
Richmond (S) -						
Urban Richmond	1,050	(e)	(e)	(e)	-1,050	..
Rural	1,164	1,019	801	1,820	656	56.36
<u>Total Shire</u>	2,214	1,019	801	1,820	-394	-17.80
Not Incorporated - Rural	53	18	20	38	-15	-28.30
<u>Total Urban</u>	19,175	11,908	8,986	20,894	1,719	8.96
<u>Total Rural</u>	10,219	5,631	3,723	9,354	-865	-8.46
<u>TOTAL DIVISION</u>	29,394	17,539	12,709	30,248	854	2.91
MIGRATORY (f)						
Migratory (f)	1,988	466	375	841	-1,147	-57.70
STATE SUMMARY						
Statistical Divisions -						
Brisbane	692,634	383,207	394,728	777,935	85,301	12.32
Moreton	117,378	69,912	67,162	137,074	19,696	16.78
Maryborough	128,652	66,809	65,296	132,105	3,453	2.68
Downs	142,397	74,260	72,532	146,792	4,395	3.09
Roma	21,188	11,064	9,748	20,812	-376	-1.77
South Western	15,250	7,389	6,290	13,679	-1,571	-10.30
Rockhampton	94,123	54,677	49,342	104,019	9,896	10.51
Central Western	25,247	13,473	11,233	24,706	-541	-2.14
Far Western	6,107	3,109	2,171	5,280	-827	-13.54
Mackay	46,887	28,955	26,246	55,201	8,314	17.73
Townsville	89,803	51,352	47,741	99,093	9,290	10.34
Cairns	100,184	55,813	49,734	105,547	5,363	5.35
Peninsula	7,596	4,176	3,732	7,908	312	4.11
North Western	29,394	17,539	12,709	30,248	854	2.91
Migratory	1,988	466	375	841	-1,147	-57.70
<u>TOTAL QUEENSLAND</u>	1,518,828	842,201	819,039	1,661,240	142,412	9.38
<u>TOTAL URBAN-RURAL</u>						
Metropolitan	587,634	352,692	366,448	719,140	131,506	22.38
Urban	540,827	279,650	277,557	557,207	16,380	3.03
Rural	388,379	209,393	174,659	384,052	-4,327	-1.11
Migratory	1,988	466	375	841	-1,147	-57.70
<u>TOTAL QUEENSLAND</u>	1,518,828	842,201	819,039	1,661,240	142,412	9.38

(a) Non-Metropolitan in 1961. (b) Merged with Metropolitan Area. (c) Non-urban in 1961. (d) Indicates those local government areas where a boundary change occurred between the 1961 and 1966 Censuses. In many cases this boundary change resulted in a change in the population of the local government area. In order to eliminate population changes due to boundary changes and to provide a comparison with the 1966 population figures, the 1961 local government area populations shown in the table have been adjusted, where necessary, to the boundaries used in 1966. (e) Non-urban in 1966. (f) Refers to persons not elsewhere included who, at midnight between 30th June, 1966 and 1st July, 1966 were on ships in Queensland waters, or were travelling on long-distance trains, motor coaches or aircraft.

NOTE. - Minus sign (-) denotes decrease in population.

**TABLE 4. - POPULATION : URBAN CENTRES OF OVER 5,000 POPULATION, QUEENSLAND  
1961 AND 1966**

**NOTE.** - For Metropolitan and other urban centres, which are delimited by moving boundaries (see Explanatory Notes), boundaries for 1961 have been redrawn according to the new criteria. The urban populations (partly estimated) within these boundaries are shown in this table for comparison with 1966 population. The intercensal increase or decrease between 1961 and 1966 may therefore reflect (i) population changes within the original 1961 boundaries, (ii) urban growth beyond the original boundaries, and (iii) the merging of other urban areas, one with another, or with the Metropolitan Area.

Urban Centre (a)	Census, 30th June, 1961	Census, 30th June, 1966			Intercensal Increase or Decrease	
		Males	Females	Persons	Numerical	Percentage %
Brisbane	587,634	352,692	366,448	719,140	131,506	22.38
Townsville	48,794	28,848	27,839	56,687	7,893	16.18
Gold Coast (part) (b)	31,473	23,955	25,261	49,216	17,743	56.38
Toowoomba	46,716	25,186	26,934	52,120	5,404	11.57
Rockhampton	42,850	22,119	23,230	45,349	2,499	5.83
Cairns	27,423	14,823	14,362	29,185	1,762	6.43
Bundaberg	22,839	12,452	12,952	25,404	2,565	11.23
Mackay	21,361	12,232	12,334	24,566	3,205	15.00
Maryborough	19,805	9,868	10,513	20,381	576	2.91
Mt. Isa	13,358	9,694	7,019	16,713	3,355	25.12
Gladstone	7,181	7,241	5,131	12,372	5,191	72.29
Gympie	11,094	5,355	5,922	11,277	183	1.65
Warwick	9,843	4,894	5,193	10,087	244	2.48
Dalby	7,600	4,409	4,461	8,870	1,270	16.71
Ayr	8,010	4,486	4,182	8,668	658	8.21
Charters Towers	7,633	3,973	3,560	7,533	-100	-1.31
Innisfail	6,917	3,809	3,610	7,419	502	7.26
Nambour	5,506	3,032	3,179	6,211	705	12.80
Roma	5,571	3,002	2,998	6,000	429	7.70
Ingham	4,694	2,771	2,587	5,358	664	14.15
Bowen	5,160	2,620	2,514	5,134	-26	-0.50
Kingaroy	4,914	2,452	2,618	5,070	156	3.17

(a) Includes only urban centres with a 1966 Census population of 5,000 and over.

(b) That part of Urban Gold Coast in Queensland. Population of Urban Gold Coast - 1961, 34,764; 1966, 53,044.

**NOTE.** - Minus sign (-) denotes decrease in population.

TABLE 5. - URBAN CENTRES : NUMBER AND POPULATION IN SIZE GROUPS, QUEENSLAND, 1961 AND 1966

Population Size of Urban Centres	Census, 30th June, 1961				Census, 30th June, 1966			Intercensal Change	
	No. of Urban Centres	Population	Proportion of State Population %	No. of Urban Centres	Population	Proportion of State Population %	Numerical	Percentage %	
500,000 and over	1	587,634	38.69	1	719,140	43.29	131,506	22.38	
100,000 - 499,999	..	..	..	..	..	..	..	..	
75,000 - 99,999	..	..	..	..	..	..	..	..	
50,000 - 74,999	..	..	..	3	(a)158,023	9.51	158,023	..	
25,000 - 49,999	5	(a)197,256	12.99	3	99,938	6.02	-97,318	-49.34	
20,000 - 24,999	2	44,200	2.91	2	44,947	2.70	747	1.69	
15,000 - 19,999	1	19,805	1.30	1	16,713	1.01	-3,092	-15.61	
10,000 - 14,999	2	24,452	1.61	3	33,736	2.03	9,284	37.97	
5,000 - 9,999	10	68,575	4.52	9	60,263	3.63	-8,312	-12.12	
2,500 - 4,999	18	61,968	4.08	22	76,124	4.58	14,156	22.84	
2,000 - 2,499	14	30,412	2.00	11	23,805	1.43	-6,607	-21.72	
1,000 - 1,999	27	41,149	2.71	28	41,641	2.51	492	1.20	
Less than 1,000 (b)	3	1,685	0.11	3	2,017	0.12	332	19.70	
TOTAL URBAN POPULATION	83	1,077,136	70.92	86	1,276,347	76.83	199,211	18.49	
500,000 and over	1	587,634	38.69	1	719,140	43.29	131,506	22.38	
100,000 "	1	587,634	38.69	1	719,140	43.29	131,506	22.38	
75,000 "	1	587,634	38.69	1	719,140	43.29	131,506	22.38	
50,000 "	1	587,634	38.69	4	(a)877,163	52.80	289,529	49.27	
25,000 "	6	(a)784,890	51.68	7	977,101	58.82	192,211	24.49	
20,000 "	8	829,090	54.59	9	1,022,048	61.52	192,958	23.27	
15,000 "	9	848,895	55.89	10	1,038,761	62.53	189,866	22.37	
10,000 "	11	873,347	57.50	13	1,072,497	64.56	199,150	22.80	
5,000 "	21	941,922	62.02	22	1,132,760	68.19	190,838	20.26	
2,500 "	39	1,003,890	66.10	44	1,208,884	72.77	204,994	20.42	
2,000 "	53	1,034,302	68.10	55	1,232,689	74.20	198,387	19.18	
1,000 "	80	1,075,451	70.81	83	1,274,330	76.71	198,879	18.49	
TOTAL URBAN POPULATION	83	1,077,136	70.92	86	1,276,347	76.83	199,211	18.49	

(a) Includes that part of Urban Gold Coast in Queensland. Population of Urban Gold Coast - 1961, 34,764; 1966, 53,044. (b) Urban Centres classified as such on grounds other than population and density. NOTE. - Minus sign (-) denotes decrease in population.

COMMONWEALTH BUREAU OF CENSUS AND STATISTICS  
CANBERRA, A.C.T.  
19 JANUARY 1967

K.M. ARCHER.  
COMMONWEALTH STATISTICIAN

NOTE.- Inquiries concerning these statistics may be made in Canberra by telephoning 41971 extension 25 or, in each State capital, by telephoning the office of the Bureau of Census and Statistics.

APPENDIX A

Field Count Statements issued:

- No. 1      Population : Australian Capital Territory
- No. 2      Population : Nauru, Norfolk Island, Christmas Island and Cocos  
            (Keeling) Islands.
- No. 3      Population : States and Territories of Australia
- No. 4      Population : Principal Urban Centres of Australia
- No. 5      Population : Administrative Divisions, Australian Capital  
            Territory
- No. 6      Population : Local Government Areas and Urban Centres,  
            New South Wales
- No. 7      Population : Local Government Areas and Urban Centres,  
            Victoria

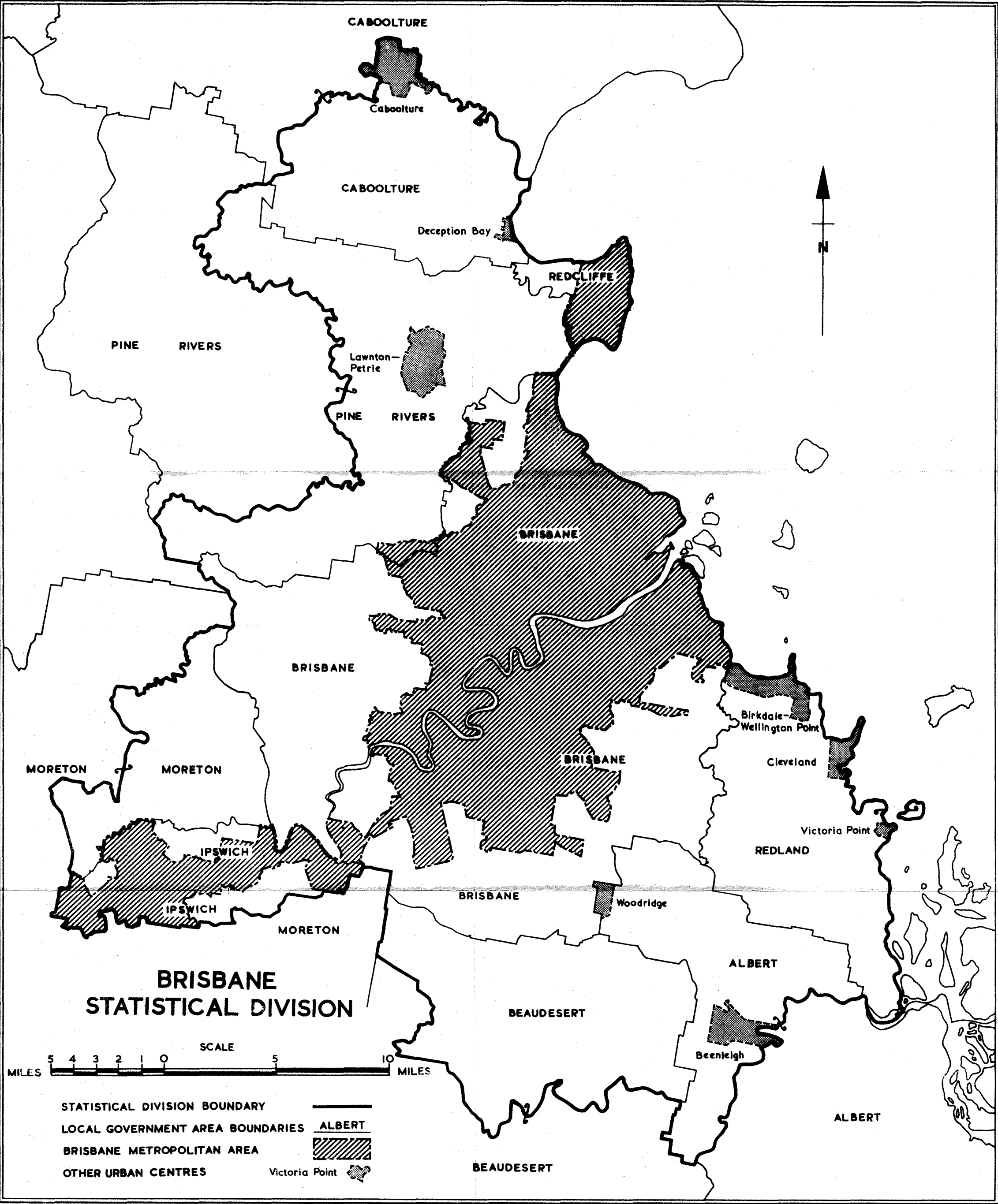

CABOOLTURE

Caboolture

CABOOLTURE

Deception Bay

REDCLIFFE

PINE RIVERS

Lawnton-Petrie

PINE RIVERS

BRISBANE

BRISBANE

Birkdale-Wellington Point

MORETON

MORETON

Cleveland

Victoria Point

REDLAND

IPSWICH

BRISBANE

BRISBANE

Woodridge

ALBERT

**BRISBANE  
STATISTICAL DIVISION**

BEAUDESERT

Beenleigh



- STATISTICAL DIVISION BOUNDARY
- LOCAL GOVERNMENT AREA BOUNDARIES
- BRISBANE METROPOLITAN AREA
- OTHER URBAN CENTRES

ALBERT

Victoria Point

ALBERT

BEAUDESERT



COMMONWEALTH BUREAU OF CENSUS AND STATISTICS

CANBERRA, AUSTRALIA

To be treated as strictly CONFIDENTIAL and NOT to be published, broadcast or cabled before NOON on FRIDAY, 20 JANUARY 1967

CENSUS OF THE COMMONWEALTH OF AUSTRALIA

30TH JUNE, 1966

FIELD COUNT STATEMENT NO. 9 - POPULATION : LOCAL GOVERNMENT

AREAS AND URBAN CENTRES, SOUTH AUSTRALIA

CONTENTS

<u>Table</u>		<u>Page</u>
	Explanatory Notes	2
1.	Index of Local Government Areas (with population and area), South Australia, 1966 .. ..	4
2.	Population : Urban Centres (showing local government area components), South Australia, 1961 and 1966 ..	7
3.	Population : Local Government Areas (showing Metropolitan, other urban and rural components), South Australia, 1961 and 1966	9
4.	Population : Urban Centres of over 2,500 population, South Australia, 1961 and 1966 .. ..	17
5.	Urban Centres : Number and Population in size groups, South Australia, 1961 and 1966 .. ..	18
	APPENDIX A. Field Count Statements issued	
	APPENDIX B. Outline Map : Adelaide Statistical Division	

This statement contains preliminary results of the Census of 30th June, 1966. The figures have been compiled by field personnel during the taking of the Census and are subject to amendment. The statement excludes particulars of full-blood Aborigines.

Similar information for all States and Territories of Australia is being published progressively. A list of 1966 Field Count Statements issued to date is contained in Appendix A to this statement.

A brief explanatory comment on the procedures used in the delimitation of metropolitan and other urban centres, capital city statistical divisions and statistical districts is contained herein. A detailed description of the procedures is contained in Field Count Statement No. 4.

EXPLANATORY NOTES ON THE DELIMITATION OF URBAN BOUNDARIES FOR STATISTICAL PURPOSES

For the purpose of presenting population and dwelling statistics obtained at the Census of 30th June, 1966, new concepts have been adopted for the delimitation of metropolitan and other urban centres. These are described in detail in Field Count Statement No. 4 - Population : Principal Urban Centres of Australia. Because of practical difficulties (notably lack of time to carry out an extensive examination of each area in order to re-design suitable collector's districts and the absence of suitable topographic boundaries around small towns) the new criteria have at present been uniformly applied only to urban centres within the capital city statistical divisions and the statistical districts, to other urban centres with a population of 30,000 or more and to a few smaller centres (Katoomba-Wentworth Falls, Lawson-Hazelbrook and urban centres in the Shires of Wyong and Gosford in New South Wales; Moe-Yallourn in Victoria; Cairns in Queensland and Kalgoorlie in Western Australia). It is proposed to extend the application of the new criteria to smaller centres in future Censuses.

Briefly the new concepts, which as explained above, have in general only been applied to the larger urban centres, are as follows:-

- (i) Population clusters of 1,000 or more persons having a minimum density of 500 persons per square mile shall be designated "Urban". This density shall be determined for each census collector's district (the smallest geographical area available). Additionally, some areas of lower population and/or density shall be classified as "Urban" on other grounds (e.g. holiday areas, industrial areas).
- (ii) Around each principal urban centre with a population of 75,000 or more two boundaries shall be drawn. The outer boundary shall circumscribe the area which is expected to be in close economic and social contact with the principal urban centre for the next two or three decades. These areas shall be designated STATISTICAL DIVISIONS (for State capital cities) or STATISTICAL DISTRICTS (for Canberra, Newcastle, Wollongong and Geelong).  
The inner boundary shall delimit the principal urban centre itself. It shall be a moving boundary, which from Census to Census, as urbanisation proceeds, will move outwards to encompass peripheral development. For capital cities, the principal urban centre encompassed by the inner boundary shall be designated the "METROPOLITAN AREA".
- (iii) Urban centres of less than 75,000 population shall be described by name as "URBAN \_\_\_\_\_".

2. For urban centres not yet delimited by the new criteria, the following procedures were used:-

- (i) Municipalities, cities, towns and boroughs of over 1,000 population have been classified as urban (except where they contain a very large rural component, in which case the urban centres have been delimited from aerial photographs or by field inspection). Where extensive urban development is known to extend beyond the boundary the extension has been regarded as an integral part of the urban centre and so included.
- (ii) Other urban centres have been intensively examined on the most recent aerial photographs available and the boundaries set as closely as possible to the periphery of the built-up area without regard to local government boundaries. The greater availability of recent aerial photographs in 1966 than in 1961 has enabled more meaningful boundaries to be delineated for many small urban centres.

3. Comparable information for the 1961 Census has been prepared using the new concepts although, because 1961 collector's districts were not especially designed for this purpose, some estimations have had to be made.

4. Where, through growth or decline, an urban centre at one Census was non-urban at the other, figures for both Censuses have been shown where available for comparison, the non-urban figure being in brackets.



5. In some instances, urban centres may extend across State boundaries. Examples are Gold Coast which includes Tweed Heads, Albury-Wodonga and a number of smaller urban centres along the River Murray. In such cases, State tables include only that part of the urban centre situated within the State, the population of the whole urban centre being shown in a footnote.

Throughout this statement the following abbreviations have been used:

(C) = City; (T) = Town; (D.C.) = District Council; n.a. = not available.

TABLE 1. - INDEX OF LOCAL GOVERNMENT AREAS, SOUTH AUSTRALIA, 1966

Local Government Area	Area (Sq. miles)	Population, Census, 30th June, 1966	Page Reference Table 3
Adelaide (C)	5.89	18,580	9
Angaston (D.C.)	82.75	5,512	10
Balaklava (D.C.)	267.19	1,950	10
Barmera (D.C.)	114.36	3,535	14
Barossa (D.C.)	146.43	2,208	11
Beachport (D.C.)	531.66	1,901	13
Berri (D.C.)	41.96	5,010	14
Blyth (D.C.)	240.62	895	12
Brighton (C)	3.30	22,606	9
Brown's Well (D.C.)	826.91	618	14
Burnside (C)	9.36	38,756	9
Burra (T)	4.71	1,338	12
Burra Burra (D.C.)	850.78	1,269	12
Bute (D.C.)	382.54	1,355	12
Campbelltown (C)	9.00	31,983	9
Carrieton (D.C.)	767.50	310	13
Clare (T)	0.82	1,584	12
Clare (D.C.)	237.50	1,921	12
Cleve (D.C.)	2,001.64	2,814	14
Clinton (D.C.)	406.06	1,281	12
Colonel Light Gardens (T)	0.58	3,402	9
Coonalpyn Downs (D.C.)	1,664.42	1,996	14
Crystal Brook (D.C.)	123.50	1,721	12
Dudley (D.C.)	182.00	451	11
East Murray (D.C.)	867.50	742	14
East Torrens (D.C.)	46.88	3,816	9
Elizabeth (C)	7.34	32,948	9
Elliston (D.C.)	2,300.00	1,419	14
Encounter Bay (D.C.)	131.90	2,017	11
Enfield (C)	19.93	80,212	9
Eudunda (D.C.)	289.58	1,537	11
Franklin Harbor (D.C.)	1,219.93	1,288	14
Freeling (D.C.)	130.78	1,951	11
Gawler (T)	3.40	5,701	9
Georgetown (D.C.)	246.25	978	12
Gladstone (D.C.)	118.25	1,336	12
Glenelg (T)	1.84	14,760	9
Gumeracha (D.C.)	118.75	2,655	11
Hallett (D.C.)	905.78	1,142	12
Hawker (D.C.)	751.31	497	13
Henley and Grange (T)	2.65	14,153	9
Hindmarsh (T)	1.84	11,352	9
Jamestown (T)	1.62	1,281	12
Jamestown (D.C.)	456.41	1,386	12
Kadina (T)	1.62	1,864	12
Kadina (D.C.)	283.36	2,684	12
Kanyaka (D.C.)	908.50	1,539	13
Kapunda (D.C.)	230.05	2,367	11
Karoonda (D.C.)	784.38	1,385	14
Kensington and Morwood (C)	1.51	11,927	9
Kimba (D.C.)	1,193.75	1,700	14
Kingscote (D.C.)	1,498.00	2,929	11
Lacepede (D.C.)	1,224.00	2,164	13
Lameroo (D.C.)	1,076.00	1,947	14
Laura (D.C.)	62.50	780	12
Le Hunte (D.C.)	1,764.06	1,899	14
Lincoln (D.C.)	1,814.86	3,531	14
Loxton (D.C.)	1,082.65	6,310	14
Lucindale (D.C.)	912.50	1,900	13
Maitland (T)	1.25	1,017	11
Mallala (D.C.)	357.81	2,402	11
Mannum (D.C.)	263.09	3,040	15
Marion (C)	20.97	66,948	9
Marne (D.C.)	488.39	970	15
Meadows (D.C.)	223.45	5,695	9,11

TABLE 1. - INDEX OF LOCAL GOVERNMENT AREAS, SOUTH AUSTRALIA, 1966 - continued

Local Government Area	Area (Sq. miles)	Population, Census, 30th June, 1966	Page Reference Table 3
Meningie (D.C.)	1,122.43	4,127	15
Millicent (D.C.)	208.90	5,907	13
Minlaton (D.C.)	358.00	2,506	11
Mitcham (C)	27.02	49,465	9
Mobilong (D.C.)	680.68	3,857	15
Moonta (T)	3.66	1,122	12
Morgan (D.C.)	830.53	1,175	15
Mount Barker (D.C.)	136.72	5,347	11
Mount Gambier (C)	7.32	17,146	13
Mount Gambier (D.C.)	371.80	4,123	13
Mount Pleasant (D.C.)	244.56	1,429	11
Mudla Wirra (D.C.)	124.89	1,550	9,11
Munno Para (D.C.)	134.38	14,239	9
Murat Bay (D.C.)	2,096.98	2,261	14
Murray Bridge (T)	3.54	5,946	15
Naracoorte (T)	8.99	4,377	13
Naracoorte (D.C.)	877.00	2,490	13
Noarlunga (D.C.)	64.14	14,155	10
Onkaparinga (D.C.)	81.56	5,648	11
Orroroo (D.C.)	504.50	1,227	13
Owen (D.C.)	189.00	1,356	11
Paringa (D.C.)	287.97	1,266	15
Payneham (C)	2.74	16,834	10
Peake (D.C.)	642.02	1,183	15
Penola (D.C.)	587.08	4,392	13
Peterborough (T)	2.27	3,116	13
Peterborough (D.C.)	1,154.69	587	13
Pinnaroo (D.C.)	1,016.68	1,717	15
Pirie (D.C.)	387.50	3,142	12
Port Adelaide (C)	13.57	39,749	10
Port Augusta (C)	9.09	10,128	13
Port Broughton (D.C.)	224.69	955	12
Port Elliot (D.C.)	170.00	2,335	11
Port Germein (D.C.)	760.00	3,203	13
Port Lincoln (T)	3.91	8,867	14
Port MacDonnell (D.C.)	358.42	1,954	13
Port Pirie (C)	6.68	13,947	13
Port Wakefield (D.C.)	189.88	1,020	11
Prospect (C)	3.11	21,396	10
Quorn (T)	0.67	572	13
Renmark (T)	58.91	6,285	15
Red Hill (D.C.)	191.00	738	13
Riverton (D.C.)	166.11	1,449	11
Robe (D.C.)	426.00	948	14
Robertstown (D.C.)	512.89	1,148	11
Saddleworth (D.C.)	205.00	1,335	11
Salisbury (C)	61.41	35,739	10
Sedan (D.C.)	400.50	880	11
Snowtown (D.C.)	430.50	1,693	13
Spalding (D.C.)	205.00	705	13
Stirling (D.C.)	41.57	7,523	10
St. Peters (T)	1.44	11,301	10
Strathalbyn (T)	1.70	1,448	11
Strathalbyn (D.C.)	339.44	1,912	11
Streaky Bay (D.C.)	2,397.50	2,133	14
Tantanoola (D.C.)	158.63	1,293	14
Tanunda (D.C.)	17.75	2,606	11
Tatiara (D.C.)	2,468.85	6,840	14
Teatree Gully (D.C.)	48.72	21,284	10
Thebarton (T)	1.62	12,291	10
Truro (D.C.)	306.00	587	12
Tumby Bay (D.C.)	1,010.00	2,793	14
Unley (C)	5.49	39,706	10
Upper Wakefield (D.C.)	92.00	905	13
Victor Harbor (T)	1.17	2,161	12
Waikerie (D.C.)	1,159.15	3,822	15

TABLE 1. - INDEX OF LOCAL GOVERNMENT AREAS, SOUTH AUSTRALIA, 1966 - continued

Local Government Area	Area (Sq. miles)	Population, Census, 30th June, 1966	Page Reference Table 3
Walkerville (T)	0.94	4,587	10
Walleroo (T)	3.24	2,093	13
Warooka (D.C.)	567.12	988	12
West Torrens (C)	12.05	46,201	10
Whyalla (C)	10.34	22,126	14
Willunga (D.C.)	103.00	2,515	10-12
Wilmington (D.C.)	635.08	824	13
Woodville (C)	16.60	73,848	10
Yankalilla (D.C.)	299.80	2,413	12
Yorke Peninsula (D.C.)	600.61	3,165	12
Yorketown (D.C.)	312.94	2,729	12
Not Incorporated Rural -			
Central	68.93	80	12
Lower North	255.00	15	13
Upper North	6,659.15	695	13
South Eastern	15.33	..	11
Western	11,610.09	1,760	14
Murray-Mallee	4,435.60	235	15
Not Incorporated - rest of State -			
Urban Leigh Creek	8.32	1,028	15
Urban Woomera-Maralinga	0.83	4,735	15
Rural	299,133.00	5,001	15

TABLE 2. - POPULATION : URBAN CENTRES, SOUTH AUSTRALIA, 1961 AND 1966

**NOTE.** - For Metropolitan and other urban centres, which are delimited by moving boundaries (see Explanatory Notes), boundaries for 1961 have been redrawn according to the new criteria. The urban populations (partly estimated) within these boundaries are shown in this table for comparison with 1966 population. The intercensal increase or decrease between 1961 and 1966 may therefore reflect (i) population changes within the original 1961 boundaries, (ii) urban growth beyond the original boundaries, and (iii) the merging of other urban areas, one with another, or with the Metropolitan Area.

Urban Centre (with L.G.A. components)	Census, 30th June, 1961	Census, 30th June, 1966			Intercensal Increase or Decrease		Page Ref. Table 3
		Males	Females	Persons	Numerical	Percentage	
<b>Adelaide Met. Area -</b>							
Adelaide (C)	23,051	9,181	9,399	18,580	-4,471	-19.40	9
Brighton (C)	20,337	10,972	11,634	22,606	2,269	11.16	9
Burnside (C)	36,153	18,022	20,734	38,756	2,603	7.20	9
Campbelltown (C)	19,643	16,020	15,963	31,983	12,340	62.82	9
Colonel Light Gardens (T)	3,671	1,609	1,793	3,402	-269	-7.33	9
East Torrens (D.C.) *	(a)	434	136	570	570	..	9
Elizabeth (C)	(a)	16,528	16,420	32,948	32,948	..	9
Enfield (C)	72,028	40,714	39,498	80,212	8,184	11.36	9
Glenslg (T)	14,492	6,726	8,034	14,760	268	1.85	9
Henley and Grange (T)	11,680	6,868	7,285	14,153	2,473	21.17	9
Hindmarsh (T)	12,914	5,682	5,670	11,352	-1,562	-12.10	9
Kensington and Norwood (C)	13,476	5,804	6,123	11,927	-1,549	-11.49	9
Marion (C) *	56,694	32,855	33,349	66,204	9,510	16.77	9
Mitcham (C) *	38,696	23,791	25,503	49,294	10,598	27.39	9
Munno Para (D.C.) *	(a)	5,183	5,082	10,265	10,265	..	9
Payneham (C)	14,930	8,203	8,631	16,834	1,904	12.75	10
Port Adelaide (C)	38,923	20,164	19,585	39,749	826	2.12	10
Prospect (C)	22,184	10,115	11,281	21,396	-788	-3.55	10
St. Peters (T)	11,727	5,584	5,717	11,301	-426	-3.63	10
Salisbury (C) *	(a)	17,437	16,460	33,897	33,897	..	10
Teatree Gully (D.C.)	502	10,170	9,938	20,108	19,606	3,905.58	10
Thebarton (T)	12,884	6,089	6,202	12,291	-593	-4.60	10
Unley (C)	40,280	18,441	21,265	39,706	-574	-1.43	10
Walkerville (T)	4,464	2,006	2,581	4,587	123	2.76	10
West Torrens (C)	40,681	22,621	23,580	46,201	5,520	13.57	10
Woodville (C)	71,039	36,712	37,136	73,848	2,809	3.95	10
<b>Total Adelaide Met. Area</b>	<b>580,449</b>	<b>357,931</b>	<b>368,999</b>	<b>726,930</b>	<b>146,481</b>	<b>25.24</b>	
Angaston	1,913	917	971	1,888	-25	-1.31	10
Balaklava	1,301	574	625	1,199	-102	-7.84	10
Barmera	1,167	754	725	1,479	312	26.74	14
Berri	1,692	1,095	1,129	2,224	532	31.44	14
Bordertown	1,566	880	884	1,764	198	12.64	14
Burra	1,382	666	672	1,338	-44	-3.18	12
Ceduna	1,280	753	652	1,405	125	9.77	14
Clare	1,622	783	801	1,584	-38	-2.34	12
Crafers-Bridgewater	4,084	2,162	2,309	4,471	387	9.48	10
Crystal Brook	1,208	634	598	1,232	24	1.99	12
<b>Gawler -</b>							
Part in Gawler (T)	5,639	2,770	2,931	5,701	62	1.10	9
Part in Munno Para (D.C.)	683	398	389	787	104	15.23	9
Part in Mudla Wirra (D.C.)	111	78	77	155	44	39.64	9
<b>Total Gawler</b>	<b>6,433</b>	<b>3,246</b>	<b>3,397</b>	<b>6,643</b>	<b>210</b>	<b>3.26</b>	
Gladstone	1,033	546	490	1,036	3	0.29	12
Goolwa	509	289	275	564	55	10.81	11
Jamestown	1,304	627	654	1,281	-23	-1.76	12
<b>Kadina -</b>							
Part in Kadina (T)	1,866	892	972	1,864	-2	-0.11	12
Part in Kadina (D.C.)	1,236	538	617	1,155	-81	-6.55	12
<b>Total Kadina</b>	<b>3,102</b>	<b>1,430</b>	<b>1,589</b>	<b>3,019</b>	<b>-83</b>	<b>-2.68</b>	

\* Metropolitan part only. For footnotes see end of table.

TABLE 2. - POPULATION : URBAN CENTRES, SOUTH AUSTRALIA, 1961 AND 1966 - continued

**NOTE.** - For Metropolitan and other urban centres, which are delimited by moving boundaries (see Explanatory Notes), boundaries for 1961 have been redrawn according to the new criteria. The urban populations (partly estimated) within these boundaries are shown in this table for comparison with 1966 population. The intercensal increase or decrease between 1961 and 1966 may therefore reflect (i) population changes within the original 1961 boundaries, (ii) urban growth beyond the original boundaries, and (iii) the merging of other urban areas, one with another, or with the Metropolitan Area.

Urban Centre (with L.G.A. components)	Census, 30th June, 1961	Census, 30th June, 1966			Intercensal Increase or Decrease		Page Ref. Table 3
		Males	Females	Persons	Numerical	Percentage	
Kapunda	1,164	533	585	1,118	-46	-3.95	11
Keith	(b)(961)	570	527	1,097	1,097	..	14
Kingscote	(b) n.a.	546	528	1,074	1,074	..	11
Kingston S.E.	939	550	516	1,066	127	13.53	13
Leigh Creek	1,020	575	453	1,028	8	0.78	15
Lobethal	1,085	551	547	1,098	13	1.20	11
Loxton	2,127	1,229	1,195	2,424	297	13.96	14
Maitland	(b)(989)	516	501	1,017	1,017	..	11
Mannum	1,841	1,030	1,001	2,031	190	10.32	15
Millicent	3,401	2,302	2,226	4,528	1,127	33.14	13
Moonta -							
Part in Kadina (D.C.)	711	282	286	568	-143	-20.11	12
Part in Moonta (T)	1,151	505	617	1,122	-29	-2.52	12
<u>Total Moonta</u>	1,862	787	903	1,690	-172	-9.24	
Mount Barker	1,872	956	978	1,934	62	3.31	11
Mount Gambier	15,388	8,653	8,493	17,146	1,758	11.42	13
Murray Bridge	5,404	2,864	3,082	5,946	542	10.03	15
Naracoorte	4,410	2,200	2,177	4,377	-33	-0.75	13
Nuriootpa	1,841	996	1,042	2,038	197	10.70	10
Penola	1,375	723	654	1,377	2	0.15	13
Peterborough	3,430	1,580	1,536	3,116	-314	-9.15	13
Port Augusta	9,711	5,253	4,875	10,128	417	4.29	13
Port Broughton	397	194	223	417	20	5.04	12
Port Elliot	563	273	292	565	2	0.36	11
Port Lincoln	7,508	4,523	4,344	8,867	1,359	18.10	14
Port MacDonnell	494	282	249	531	37	7.49	13
Port Pirie -							
Part in Pirie (D.C.)	1,541	802	800	1,602	61	3.96	12
Part in Port Pirie (C)	14,003	6,971	6,976	13,947	-56	-0.40	13
<u>Total Port Pirie</u>	15,544	7,773	7,776	15,549	5	0.03	
Renmark	2,854	1,486	1,561	3,047	193	6.76	15
Reynella-Port							
Noarlunga	2,429	5,895	5,880	11,775	9,346	384.77	10
Strathalbyn	1,465	689	759	1,448	-17	-1.16	11
Taillem Bend	2,049	1,011	942	1,953	-96	-4.69	15
Tanunda	1,863	946	1,040	1,986	123	6.60	11
Victor Harbor -							
Part in Encounter Bay (D.C.)	850	452	523	975	125	14.71	11
Part in Victor Harbor (C.T.)	2,036	1,044	1,117	2,161	125	6.14	12
<u>Total Victor   Harbor</u>	2,886	1,496	1,640	3,136	250	8.66	
Wallaroo	2,237	1,005	1,088	2,093	-144	-6.44	13
Whyalla	13,711	12,192	9,934	22,126	8,415	61.37	14
Woomera-Maralinga	4,808	2,936	1,799	4,735	-73	-1.52	15

(a) Non-Metropolitan in 1961. (b) Non-Urban in 1961. (c) The 1961 urban centre of Port Noarlunga-Christies Beach has expanded in 1966 to embrace the new urban development at Reynella and Morphett Vale.

**NOTE.** - Minus sign (-) denotes decrease in population.

TABLE 3. - POPULATION : LOCAL GOVERNMENT AREAS, SOUTH AUSTRALIA, 1961 AND 1966

NOTE. - For Metropolitan and other urban centres, which are delimited by moving boundaries (see Explanatory Notes), boundaries for 1961 have been redrawn according to the new criteria. The urban populations (partly estimated) within these boundaries are shown in this table for comparison with 1966 population. The intercensal increase or decrease between 1961 and 1966 may therefore reflect (i) population changes within the original 1961 boundaries, (ii) urban growth beyond the original boundaries, and (iii) the merging of other urban areas, one with another, or with the Metropolitan Area.

Local Government Area	Census, 30th June, 1961	Census, 30th June, 1966			Intercensal Increase or Decrease	
		Males	Females	Persons	Numerical	Percentage %
<b>ADELAIDE STATISTICAL DIVISION</b>						
Adelaide (C) - Adel. Met. Area	23,051	9,181	9,399	18,580	-4,471	-19.40
Brighton (C) - Adel. Met. Area	20,337	10,972	11,634	22,606	2,269	11.16
Burnside (C) - Adel. Met. Area	36,153	18,022	20,734	38,756	2,603	7.20
Rural	113	(a)	(a)	(a)	-113	..
<u>Total City</u>	36,266	18,022	20,734	38,756	2,490	6.87
Campbelltown (C) - Adel. Met. Area	19,643	16,020	15,963	31,983	12,340	62.82
Rural	1,302	(a)	(a)	(a)	-1,302	..
<u>Total City</u>	20,945	16,020	15,963	31,983	11,038	52.70
Colonel Light Gardens (T) - Adel. Met. Area	3,671	1,609	1,793	3,402	-269	-7.33
East Torrens (D.C.) - Adel. Met. Area	(b)	434	136	570	570	..
Rural	3,664	1,653	1,593	3,246	-418	-11.41
<u>Total District Council</u>	3,664	2,087	1,729	3,816	152	4.15
Elizabeth (C) - (c) Adel. Met. Area	(b)	16,528	16,420	32,948	32,948	..
Urban Salisbury- Elizabeth (part)	22,831	(a)	(a)	(a)	(a)	..
<u>Total City</u>	22,831	16,528	16,420	32,948	10,117	44.31
Enfield (C) - (c) Adel. Met. Area	72,028	40,714	39,498	80,212	8,184	11.36
Rural	476	(a)	(a)	(a)	-476	..
<u>Total City</u>	72,504	40,714	39,498	80,212	7,708	10.63
Gawler (T) - Urban Gawler (part)	5,639	2,770	2,931	5,701	62	1.10
Glenelg (T) - Adel. Met. Area	14,492	6,726	8,034	14,760	268	1.85
Henley and Grange (T) - Adel. Met. Area (c)	11,680	6,868	7,285	14,153	2,473	21.17
Hindmarsh (T) - Adel. Met. Area	12,914	5,682	5,670	11,352	-1,562	-12.10
Kensington and Norwood (C) - Adel. Met. Area	13,476	5,804	6,123	11,927	-1,549	-11.49
Marion (C) - Adel. Met. Area	56,694	32,855	33,349	66,204	9,510	16.77
Rural	1,770	377	367	744	-1,026	-57.97
<u>Total City</u>	58,464	33,232	33,716	66,948	8,484	14.51
Meadows (D.C.) (part) - Rural	2,242	1,420	1,405	2,825	583	26.00
Mitcham (C) - Adel. Met. Area	38,696	23,791	25,503	49,294	10,598	27.39
Rural	4,426	97	74	171	-4,255	-96.14
<u>Total City</u>	43,122	23,888	25,577	49,465	6,343	14.71
Mudla Wirra (D.C.) (part) - Urban Gawler (part)	111	78	77	155	44	39.64
Munno Para (D.C.) - Adel. Met. Area	(b)	5,183	5,082	10,265	10,265	..
Urban Gawler (part)	683	398	389	787	104	15.23
Rural	2,471	1,675	1,512	3,187	716	28.98
<u>Total District Council</u>	3,154	7,256	6,983	14,239	11,085	351.46

For footnotes see end of table.

TABLE 3. - POPULATION : LOCAL GOVERNMENT AREAS, SOUTH AUSTRALIA, 1961 AND 1966 - cont'd.

NOTE. - For Metropolitan and other urban centres, which are delimited by moving boundaries (see Explanatory Notes), boundaries for 1961 have been redrawn according to the new criteria. The urban populations (partly estimated) within these boundaries are shown in this table for comparison with 1966 population. The intercensal increase or decrease between 1961 and 1966 may therefore reflect (i) population changes within the original 1961 boundaries, (ii) urban growth beyond the original boundaries, and (iii) the merging of other urban areas, one with another, or with the Metropolitan Area.

Local Government Area	Census, 30th June, 1961	Census, 30th June, 1966			Intercensal Increase or Decrease	
		Males	Females	Persons	Numerical	Percentage %
<b>ADELAIDE STATISTICAL DIVISION - continued</b>						
Noarlunga (D.C.) - Urban Reynella-Port Noarlunga	2,429	5,895	5,880	11,775	9,346	384.77
Rural	3,063	1,229	1,151	2,380	-683	-22.30
<u>Total District Council</u>	5,492	7,124	7,031	14,155	8,663	157.74
Payneham (C) - Adel. Met. Area	14,930	8,203	8,631	16,834	1,904	12.75
Port Adelaide (C) - Adel. Met. Area	38,923	20,164	19,585	39,749	826	2.12
Prospect (C) - Adel. Met. Area	22,184	10,115	11,281	21,396	-788	-3.55
St. Peters (T) - Adel. Met. Area	11,727	5,584	5,717	11,301	-426	-3.63
Salisbury (C) - (c) Adel. Met. Area	(b)	17,437	16,460	33,897	33,897	..
Urban Salisbury-Elizabeth (part)	8,966	(a)	(a)	(a)	(a)	..
Rural	3,918	965	877	1,842	-2,076	-52.99
<u>Total City</u>	12,884	18,402	17,337	35,739	22,855	177.39
Stirling (D.C.) - (c) Urban Crafrers-Bridgewater	4,084	2,162	2,309	4,471	387	9.48
Rural	2,991	1,548	1,504	3,052	61	2.04
<u>Total District Council</u>	7,075	3,710	3,813	7,523	448	6.33
Teatree Gully (D.C.) - (c) Adel. Met. Area	502	10,170	9,938	20,108	19,606	3,905.58
Rural	5,308	607	569	1,176	-4,132	-77.84
<u>Total District Council</u>	5,810	10,777	10,507	21,284	15,474	266.33
Thebarton (T) - Adel. Met. Area	12,884	6,089	6,202	12,291	-593	-4.60
Unley (C) - Adel. Met. Area	40,280	18,441	21,265	39,706	-574	-1.43
Walkerville (T) - Adel. Met. Area	4,464	2,006	2,581	4,587	123	2.76
West Torrens (C) - (c) Adel. Met. Area	40,681	22,621	23,580	46,201	5,520	13.57
Willunga (D.C.) (part) - Rural	2,210	1,103	1,083	2,186	-24	-1.09
Woodville (C) - Adel. Met. Area (c)	71,039	36,712	37,136	73,848	2,809	3.95
Adelaide Metropolitan Area	580,449	357,931	368,999	726,930	146,481	25.24
Other Urban Centres	44,743	11,303	11,586	22,889	-21,854	-48.84
<u>Total Urban</u>	625,192	369,234	380,585	749,819	124,627	19.93
Rural	33,954	10,674	10,135	20,809	-13,145	-38.71
<u>TOTAL DIVISION</u>	659,146	379,908	390,720	770,628	111,482	16.91
<b>CENTRAL STATISTICAL DIVISION</b>						
Angaston (D.C.) - Urban Angaston	1,913	917	971	1,888	-25	-1.31
Urban Nuriootpa	1,841	996	1,042	2,038	197	10.70
Rural	1,547	806	780	1,586	39	2.52
<u>Total District Council</u>	5,301	2,719	2,793	5,512	211	3.98
Balaklava (D.C.) - Urban Balaklava	1,301	574	625	1,199	-102	-7.84
Rural	949	369	382	751	-198	-20.86
<u>Total District Council</u>	2,250	943	1,007	1,950	-300	-13.33

For footnotes see end of table.



TABLE 3. - POPULATION : LOCAL GOVERNMENT AREAS, SOUTH AUSTRALIA, 1961 AND 1966 - cont'd.

NOTE. - For Metropolitan and other urban centres, which are delimited by moving boundaries (see Explanatory Notes), boundaries for 1961 have been redrawn according to the new criteria. The urban populations (partly estimated) within these boundaries are shown in this table for comparison with 1966 population. The intercensal increase or decrease between 1961 and 1966 may therefore reflect (i) population changes within the original 1961 boundaries, (ii) urban growth beyond the original boundaries, and (iii) the merging of other urban areas, one with another, or with the Metropolitan Area.

Local Government Area	Census, 30th June, 1961	Census, 30th June, 1966			Intercensal Increase or Decrease	
		Males	Females	Persons	Numerical	Percentage %
CENTRAL STATISTICAL DIVISION - continued						
Barossa (D.C.) - Rural	2,344	1,147	1,061	2,208	-136	-5.80
Dudley (D.C.) - Rural	447	245	206	451	4	0.89
Encounter Bay (D.C.) - (c)						
Urban Victor Harbor (part)	850	452	523	975	125	14.71
Rural	1,055	535	507	1,042	-13	-1.23
<u>Total District Council</u>	1,905	987	1,030	2,017	112	5.88
Eudunda (D.C.) - Rural	1,638	769	768	1,537	-101	-6.17
Freeling (D.C.) - Rural (c)	2,035	970	981	1,951	-84	-4.13
Gumeracha (D.C.) - Rural	2,789	1,364	1,291	2,655	-134	-4.80
Kapunda (D.C.) - (c)						
Urban Kapunda	1,164	533	585	1,118	-46	-3.95
Rural	1,383	634	615	1,249	-134	-9.69
<u>Total District Council</u>	2,547	1,167	1,200	2,367	-180	-7.07
Kingscote (D.C.) -						
Urban Kingscote	(d)n.a.	546	528	1,074	1,074	..
Rural	2,838	1,002	853	1,855	-983	-34.64
<u>Total District Council</u>	2,838	1,548	1,381	2,929	91	3.21
Maitland (T) -						
Urban	(d)	516	501	1,017	1,017	..
Rural	989	(e)	(e)	(e)	-989	..
<u>Total Town</u>	989	516	501	1,017	28	2.83
Mallala (D.C.) - Rural	2,245	1,250	1,152	2,402	157	6.99
Meadows (D.C.) (part) -						
Rural	2,843	1,503	1,367	2,870	27	0.95
Minlaton (D.C.) - Rural	2,608	1,305	1,201	2,506	-102	-3.91
Mount Barker (D.C.) -						
Urban Mount Barker	1,872	956	978	1,934	62	3.31
Rural	3,470	1,722	1,691	3,413	-57	-1.64
<u>Total District Council</u>	5,342	2,678	2,669	5,347	5	0.09
Mount Pleasant (D.C.) -						
Rural	1,513	721	708	1,429	-84	-5.55
Mudla Wirra (D.C.) (part) -						
Rural	1,451	765	630	1,395	-56	-3.86
Onkaparinga (D.C.) -						
Urban Lobethal	1,085	551	547	1,098	13	1.20
Rural	4,444	2,586	1,964	4,550	106	2.39
<u>Total District Council</u>	5,529	3,137	2,511	5,648	119	2.15
Owen (D.C.) - Rural	1,420	697	659	1,356	-64	-4.51
Port Elliot (D.C.) - (c)						
Urban Goolwa	509	289	275	564	55	10.81
Urban Port Elliot	563	273	292	565	2	0.36
Rural	1,352	608	598	1,206	-146	-10.80
<u>Total District Council</u>	2,424	1,170	1,165	2,335	-89	-3.67
Port Wakefield (D.C.) -						
Rural	1,083	539	481	1,020	-63	-5.82
Riverton (D.C.) - Rural	1,692	715	734	1,449	-243	-14.36
Robertstown (D.C.) - Rural	1,021	641	507	1,148	127	12.44
Saddleworth (D.C.) - Rural	1,442	681	654	1,335	-107	-7.42
Sedan (D.C.) - Rural	906	449	431	880	-26	-2.87
Strathalbyn (T) - Urban						
Strathalbyn	1,465	689	759	1,448	-17	-1.16
Strathalbyn (D.C.) - Rural	1,975	990	922	1,912	-63	-3.19
Tanunda (D.C.) -						
Urban Tanunda	1,863	946	1,040	1,986	123	6.60
Rural	643	316	304	620	-23	-3.58
<u>Total District Council</u>	2,506	1,262	1,344	2,606	100	3.99

For footnotes see end of table.

TABLE 3. - POPULATION : LOCAL GOVERNMENT AREAS, SOUTH AUSTRALIA, 1961 AND 1966 - cont'd.

**NOTE.** - For Metropolitan and other urban centres, which are delimited by moving boundaries (see Explanatory Notes), boundaries for 1961 have been redrawn according to the new criteria. The urban populations (partly estimated) within these boundaries are shown in this table for comparison with 1966 population. The intercensal increase or decrease between 1961 and 1966 may therefore reflect (i) population changes within the original 1961 boundaries, (ii) urban growth beyond the original boundaries, and (iii) the merging of other urban areas, one with another, or with the Metropolitan Area.

Local Government Area	Census, 30th June, 1961	Census, 30th June, 1966			Intercensal Increase or Decrease	
		Males	Females	Persons	Numerical	Percentage %
<b>CENTRAL STATISTICAL DIVISION - continued</b>						
Truro (D.C.) - Rural	596	316	271	587	-9	-1.51
Victor Harbor (T) - Urban						
Victor Harbor (part) (c)	2,036	1,044	1,117	2,161	125	6.14
Warooka (D.C.) - Rural	1,060	516	472	988	-72	-6.79
Willunga (D.C.) (part) - Rural	346	184	145	329	-17	-4.91
Yankalilla (D.C.) - Rural	2,637	1,245	1,168	2,413	-224	-8.49
Yorke Peninsula (D.C.) - Rural	3,110	1,616	1,549	3,165	55	1.77
Yorke Peninsula (D.C.) - Rural	2,916	1,386	1,343	2,729	-187	-6.41
Not Incorporated - Rural (c)	51	54	26	80	29	56.86
Total Urban	16,462	9,282	9,783	19,065	2,603	15.81
Total Rural	58,838	28,646	26,421	55,067	-3,771	-6.41
<b>TOTAL DIVISION</b>	<b>75,300</b>	<b>37,928</b>	<b>36,204</b>	<b>74,132</b>	<b>-1,168</b>	<b>-1.55</b>
<b>LOWER NORTH STATISTICAL DIVISION</b>						
Blyth (D.C.) - Rural	1,042	459	436	895	-147	-14.11
Burra (T) - Urban	1,382	666	672	1,338	-44	-3.18
Burra Burra (D.C.) - Rural	1,309	636	633	1,269	-40	-3.06
Bute (D.C.) - Rural	1,541	704	651	1,355	-186	-12.07
Clare (T) - Urban	1,622	783	801	1,584	-38	-2.34
Clare (D.C.) - Rural	1,977	961	960	1,921	-56	-2.83
Clinton (D.C.) - Rural	1,314	650	631	1,281	-33	-2.51
Crystal Brook (D.C.) - Urban Crystal Brook	1,208	634	598	1,232	24	1.99
Rural	502	256	233	489	-13	-2.59
<u>Total District Council</u>	1,710	890	831	1,721	11	0.64
Georgetown (D.C.) - Rural	1,115	503	475	978	-137	-12.29
Gladstone (D.C.) - Urban Gladstone	1,033	546	490	1,036	3	0.29
Rural	325	165	135	300	-25	-7.69
<u>Total District Council</u>	1,358	711	625	1,336	-22	-1.62
Hallett (D.C.) - Rural	1,420	577	565	1,142	-278	-19.58
Jamestown (T) - Urban	1,304	627	654	1,281	-23	-1.76
Jamestown (D.C.) - Rural	1,483	724	662	1,386	-97	-6.54
Kadina (T) - Urban Kadina (part)	1,866	892	972	1,864	-2	-0.11
Kadina (D.C.) - Urban Kadina (part)	1,236	538	617	1,155	-81	-6.55
Urban Moonta (part)	711	282	286	568	-143	-20.11
Rural	1,010	508	453	961	-49	-4.85
<u>Total District Council</u>	2,957	1,328	1,356	2,684	-273	-9.23
Laura (D.C.) - Rural	847	394	386	780	-67	-7.91
Moonta (T) - Urban Moonta (part)	1,151	505	617	1,122	-29	-2.52
Pirie (D.C.) - Urban Port Pirie (part)	1,541	802	800	1,602	61	3.96
Rural	1,361	801	739	1,540	179	13.15
<u>Total District Council</u>	2,902	1,603	1,539	3,142	240	8.27
Port Broughton (D.C.) - Urban Port Broughton	397	194	223	417	20	5.04
Rural	586	302	236	538	-48	-8.19
<u>Total District Council</u>	983	496	459	955	-28	-2.85

For footnotes see end of table.

TABLE 3. - POPULATION : LOCAL GOVERNMENT AREAS, SOUTH AUSTRALIA, 1961 AND 1966 - cont'd.

**NOTE.** - For Metropolitan and other urban centres, which are delimited by moving boundaries (see Explanatory Notes), boundaries for 1961 have been redrawn according to the new criteria. The urban populations (partly estimated) within these boundaries are shown in this table for comparison with 1966 population. The intercensal increase or decrease between 1961 and 1966 may therefore reflect (i) population changes within the original 1961 boundaries, (ii) urban growth beyond the original boundaries, and (iii) the merging of other urban areas, one with another, or with the Metropolitan Area.

Local Government Area	Census, 30th June, 1961	Census, 30th June, 1966			Intercensal Increase of Decrease	
		Males	Females	Persons	Numerical	Percentage %
<b>LOWER NORTH STATISTICAL DIVISION - continued</b>						
Port Pirie(C) - Urban Port Pirie (part) (c)	14,003	6,971	6,976	13,947	-56	-0.40
Red Hill (D.C.) - Rural	766	378	360	738	-28	-3.66
Snowtown (D.C.) - Rural	1,845	889	804	1,693	-152	-8.24
Spalding (D.C.) - Rural	812	383	322	705	-107	-13.18
Upper Wakefield(D.C.) - Rural	931	457	448	905	-26	-2.79
Walleroo (T) - Urban	2,237	1,005	1,088	2,093	-144	-6.44
Not Incorporated - Rural	21	8	7	15	-6	-28.57
<b>Total Urban</b>	<b>29,691</b>	<b>14,445</b>	<b>14,794</b>	<b>29,239</b>	<b>-452</b>	<b>-1.52</b>
<b>Total Rural</b>	<b>20,207</b>	<b>9,755</b>	<b>9,136</b>	<b>18,891</b>	<b>-1,316</b>	<b>-6.51</b>
<b>TOTAL DIVISION</b>	<b>49,898</b>	<b>24,200</b>	<b>23,930</b>	<b>48,130</b>	<b>-1,768</b>	<b>-3.54</b>
<b>UPPER NORTH STATISTICAL DIVISION</b>						
Carrieton (D.C.) - Rural	343	176	134	310	-33	-9.62
Hawker (D.C.) - Rural	630	243	254	497	-133	-21.11
Kanyaka (D.C.) - Rural	1,353	808	731	1,539	186	13.75
Orroroo (D.C.) - Rural	1,310	597	630	1,227	-83	-6.34
Peterborough (T) - Urban	3,430	1,580	1,536	3,116	-314	-9.15
Peterborough (D.C.) - Rural	715	334	253	587	-128	-17.90
Port Augusta (C) Urban Port Augusta	9,711	5,253	4,875	10,128	417	4.29
Port Germein (D.C.) - Rural	3,196	1,711	1,492	3,203	7	0.22
Quorn (T) - Rural	566	268	304	572	6	1.06
Wilmington (D.C.) - Rural	875	417	407	824	-51	-5.83
Not Incorporated - Rural	815	436	259	695	-120	-14.72
<b>Total Urban</b>	<b>13,141</b>	<b>6,833</b>	<b>6,411</b>	<b>13,244</b>	<b>103</b>	<b>0.78</b>
<b>Total Rural</b>	<b>9,803</b>	<b>4,990</b>	<b>4,464</b>	<b>9,454</b>	<b>-349</b>	<b>-3.56</b>
<b>TOTAL DIVISION</b>	<b>22,944</b>	<b>11,823</b>	<b>10,875</b>	<b>22,698</b>	<b>-246</b>	<b>-1.07</b>
<b>SOUTH EASTERN STATISTICAL DIVISION</b>						
Beach Port (D.C.) - Rural	2,019	1,008	893	1,901	-118	-5.84
Lacepede (D.C.) - Urban Kingston S.E.	939	550	516	1,066	127	13.53
Rural	1,072	627	471	1,098	26	2.43
<b>Total District Council</b>	<b>2,011</b>	<b>1,177</b>	<b>987</b>	<b>2,164</b>	<b>153</b>	<b>7.61</b>
Lucindale (D.C.) - Rural	1,728	1,013	887	1,900	172	9.95
Millicent (D.C.) - Urban Millicent	3,401	2,302	2,226	4,528	1,127	33.14
Rural	1,361	728	651	1,379	18	1.32
<b>Total District Council</b>	<b>4,762</b>	<b>3,030</b>	<b>2,877</b>	<b>5,907</b>	<b>1,145</b>	<b>24.04</b>
Mount Gambier (C) - Urban	15,388	8,653	8,493	17,146	1,758	11.42
Mount Gambier (D.C.) - Rural	4,070	2,113	2,010	4,123	53	1.30
Naracoorte (T) - Urban	4,410	2,200	2,177	4,377	-33	-0.75
Naracoorte (D.C.) - Rural	2,672	1,323	1,167	2,490	-182	-6.81
Penola (D.C.) - Urban Nangwarry	1,156	(f)	(f)	(f)(971)	-1,156	..
Urban Penola	1,375	723	654	1,377	2	0.15
Rural	2,304	1,602	1,413	3,015	711	30.86
<b>Total District Council</b>	<b>4,835</b>	<b>2,325</b>	<b>2,067</b>	<b>4,392</b>	<b>-443</b>	<b>-9.16</b>
Port MacDonnell (D.C.) - Urban Port MacDonnell	494	282	249	531	37	7.49
Rural	1,407	773	650	1,423	-16	-1.14
<b>Total District Council</b>	<b>1,901</b>	<b>1,055</b>	<b>899</b>	<b>1,954</b>	<b>53</b>	<b>2.79</b>

For footnotes see end of table.

TABLE 3. - POPULATION : LOCAL GOVERNMENT AREAS, SOUTH AUSTRALIA, 1961 AND 1966 - cont'd.

**NOTE.**- For Metropolitan and other urban centres which are delimited by moving boundaries (see Explanatory Notes), boundaries for 1961 have been redrawn according to the new criteria. The urban populations (partly estimated) within these boundaries are shown in this table for comparison with 1966 population. The intercensal increase or decrease between 1961 and 1966 may therefore reflect (i) population changes within the original 1961 boundaries, (ii) urban growth beyond the original boundaries, and (iii) the merging of other urban areas, one with another, or with the Metropolitan Area.

Local Government Area	Census, 30th June, 1961	Census, 30th June, 1966			Intercensal Increase or Decrease	
		Males	Females	Persons	Numerical	Percentage %
<b>SOUTH EASTERN STATISTICAL DIVISION - continued</b>						
Robe (D.C.) - Rural	1,000	498	450	948	-52	-5.20
Tantanoola (D.C.) - Rural	1,315	686	607	1,293	-22	-1.67
Tatiara (D.C.) -						
Urban Bordertown	1,566	880	884	1,764	198	12.64
Urban Keith	(d)(961)	570	527	1,097	1,097	..
Rural	4,564	2,138	1,841	3,979	-585	-12.82
<u>Total District Council</u>	6,130	3,588	3,252	6,840	710	11.58
Total Urban	28,729	16,160	15,726	31,886	3,157	10.99
Total Rural	23,512	12,509	11,040	23,549	37	0.16
<u>TOTAL DIVISION</u>	52,241	28,669	26,766	55,435	3,194	6.11
<b>WESTERN STATISTICAL DIVISION</b>						
Cleve (D.C.) - Rural	2,721	1,534	1,280	2,814	93	3.42
Elliston (D.C.) - Rural	1,291	797	622	1,419	128	9.91
Franklin Harbor (D.C.) - Rural	1,298	690	598	1,288	-10	-0.77
Kimba (D.C.) - Rural	1,529	945	755	1,700	171	11.18
Le Hunte (D.C.) - Rural	1,811	1,060	839	1,899	88	4.86
Lincoln (D.C.) - Rural (c)	3,553	1,905	1,626	3,531	-22	-0.62
Murat Bay (D.C.) - (c)						
Urban Ceduna	1,280	753	652	1,405	125	9.77
Rural	993	461	395	856	-137	-13.80
<u>Total District Council</u>	2,273	1,214	1,047	2,261	-12	-0.53
Port Lincoln (T) - Urban	7,508	4,523	4,344	8,867	1,359	18.10
Streaky Bay (D.C.) - Rural	2,106	1,169	964	2,133	27	1.28
Tumby Bay (D.C.) - Rural	2,912	1,479	1,314	2,793	-119	-4.09
Whyalla (C) - Urban	13,711	12,192	9,934	22,126	8,415	61.37
Not Incorporated - Rural (c)	1,681	1,057	703	1,760	79	4.70
Total Urban	22,499	17,468	14,930	32,398	9,899	44.00
Total Rural	19,895	11,097	9,096	20,193	298	1.50
<u>TOTAL DIVISION</u>	42,394	28,565	24,026	52,591	10,197	24.05
<b>MURRAY MALLEE STATISTICAL DIVISION</b>						
Barmera (D.C.) -						
Urban Barmera	1,167	754	725	1,479	312	26.74
Rural	2,070	1,071	985	2,056	-14	-0.68
<u>Total District Council</u>	3,237	1,825	1,710	3,535	298	9.21
Berri (D.C.) - (c)						
Urban Berri	1,692	1,095	1,129	2,224	532	31.44
Rural	2,783	1,507	1,279	2,786	3	0.11
<u>Total District Council</u>	4,475	2,602	2,408	5,010	535	11.96
Brown's Well (D.C.) - Rural	674	328	290	618	-56	-8.31
Coonalpyn Downs (D.C.) -						
Rural (c)	1,610	1,117	879	1,996	386	23.98
East Murray (D.C.) - Rural	795	395	347	742	-53	-6.67
Karoonda (D.C.) - Rural	1,433	749	636	1,385	-48	-3.35
Lameroo (D.C.) - Rural	1,892	1,022	925	1,947	55	2.91
Loxton (D.C.) - (c)						
Urban Loxton	2,127	1,229	1,195	2,424	297	13.96
Rural	3,935	2,047	1,839	3,886	-49	-1.25
<u>Total District Council</u>	6,062	3,276	3,034	6,310	248	4.09

For footnotes see end of table.

TABLE 3. - POPULATION : LOCAL GOVERNMENT AREAS, SOUTH AUSTRALIA, 1961 AND 1966 - cont'd.

**NOTE.** - For Metropolitan and other urban centres, which are delimited by moving boundaries (see Explanatory Notes), boundaries for 1961 have been redrawn according to the new criteria. The urban populations (partly estimated) within these boundaries are shown in this table for comparison with 1966 population. The intercensal increase or decrease between 1961 and 1966 may therefore reflect (i) population changes within the original 1961 boundaries, (ii) urban growth beyond the original boundaries, and (iii) the merging of other urban areas, one with another, or with the Metropolitan Area.

Local Government Area	Census, 30th June, 1961	Census, 30th June, 1966			Intercensal Increase or Decrease	
		Males	Females	Persons	Numerical	Percentage %
<b>MURRAY MALLEE STATISTICAL DIVISION - continued</b>						
Mannum (D.C.) -						
Urban Mannum	1,841	1,030	1,001	2,031	190	10.32
Rural	960	533	476	1,009	49	5.10
<u>Total District Council</u>	2,801	1,563	1,477	3,040	239	8.53
Marne (D.C.) - Rural	1,020	519	451	970	-50	-4.90
Meningie (D.C.) -						
Urban Tailem Bend	2,049	1,011	942	1,953	-96	-4.69
Rural	2,195	1,171	1,003	2,174	-21	-0.96
<u>Total District Council</u>	4,244	2,182	1,945	4,127	-117	-2.76
Mobilong (D.C.) - Rural	3,438	2,009	1,848	3,857	419	12.19
Morgan (D.C.) - Rural (c)	1,240	686	489	1,175	-65	-5.24
Murray Bridge (T) - Urban	5,404	2,864	3,082	5,946	542	10.03
Paringa (D.C.) - Rural (c)	1,137	685	581	1,266	129	11.35
Peake (D.C.) - Rural (c)	1,118	660	523	1,183	65	5.81
Pinnaroo (D.C.) - Rural	1,690	898	819	1,717	27	1.60
Renmark (T) -						
Urban Renmark	2,854	1,486	1,561	3,047	193	6.76
Rural	3,216	1,681	1,557	3,238	22	0.68
<u>Total Town</u>	6,070	3,167	3,118	6,285	215	3.54
Waikerie (D.C.) - Rural (c)	3,444	1,978	1,844	3,822	378	10.98
Not Incorporated - Rural (c)	264	136	99	235	-29	-10.98
<b>Total Urban</b>	<b>17,134</b>	<b>9,469</b>	<b>9,635</b>	<b>19,104</b>	<b>1,970</b>	<b>11.50</b>
<b>Total Rural</b>	<b>34,914</b>	<b>19,192</b>	<b>16,870</b>	<b>36,062</b>	<b>1,148</b>	<b>3.29</b>
<b><u>TOTAL DIVISION</u></b>	<b>52,048</b>	<b>28,661</b>	<b>26,505</b>	<b>55,166</b>	<b>3,118</b>	<b>5.99</b>
<b>REMAINDER OF STATE</b>						
Not Incorporated -						
Urban Leigh Creek	1,020	575	453	1,028	8	0.78
Urban Woomera-Maralinga	4,808	2,936	1,799	4,735	-73	-1.52
Rural	5,603	3,381	1,620	5,001	-602	-10.74
<b>Total Urban</b>	<b>5,828</b>	<b>3,511</b>	<b>2,252</b>	<b>5,763</b>	<b>-65</b>	<b>-1.12</b>
<b>Total Rural</b>	<b>5,603</b>	<b>3,381</b>	<b>1,620</b>	<b>5,001</b>	<b>-602</b>	<b>-10.74</b>
<b><u>TOTAL DIVISION</u></b>	<b>11,431</b>	<b>6,892</b>	<b>3,872</b>	<b>10,764</b>	<b>-667</b>	<b>-5.84</b>
<b>MIGRATORY (g)</b>						
Migratory (g)	3,938	1,156	23	1,179	-2,759	-70.06
<b>STATE SUMMARY</b>						
<b>STATISTICAL DIVISIONS -</b>						
Adelaide	659,146	379,908	390,720	770,628	111,482	16.91
Central	75,300	37,928	36,204	74,132	-1,168	-1.55
Lower North	49,898	24,200	23,930	48,130	-1,768	-3.54
Upper North	22,944	11,823	10,875	22,698	-246	-1.07
South Eastern	52,241	28,669	26,766	55,435	3,194	6.11
Western	42,394	28,565	24,026	52,591	10,197	24.05
Murray-Mallee	52,048	28,661	26,505	55,166	3,118	5.99
Remainder of State	11,431	6,892	3,872	10,764	-667	-5.84
Migratory (g)	3,938	1,156	23	1,179	-2,759	-70.06
<b><u>TOTAL SOUTH AUSTRALIA</u></b>	<b>969,340</b>	<b>547,802</b>	<b>542,921</b>	<b>1,090,723</b>	<b>121,383</b>	<b>12.52</b>

For footnotes see end of table.

TABLE 3. - POPULATION : LOCAL GOVERNMENT AREAS, SOUTH AUSTRALIA, 1961 AND 1966 - cont'd.

NOTE. - For Metropolitan and other urban centres, which are delimited by moving boundaries (see Explanatory Notes), boundaries for 1961 have been redrawn according to the new criteria. The urban populations (partly estimated) within these boundaries are shown in this table for comparison with 1966 population. The intercensal increase or decrease between 1961 and 1966 may therefore reflect (i) population changes within the original 1961 boundaries, (ii) urban growth beyond the original boundaries, and (iii) the merging of other urban areas, one with another, or with the Metropolitan Area.

Local Government Area	Census, 30th June, 1961	Census, 30th June, 1966			Intercensal Increase or Decrease	
		Males	Females	Persons	Numerical	Percentage %
STATE SUMMARY - continued						
TOTAL (URBAN RURAL) -						
Metropolitan Urban	580,449	357,931	368,999	726,930	146,481	25.24
Other Urban	178,227	88,471	85,117	173,588	-4,639	-2.60
Rural	206,726	100,244	88,782	189,026	-17,700	-8.56
Migratory	3,938	1,156	23	1,179	-2,759	-70.06
TOTAL SOUTH AUSTRALIA	969,340	547,802	542,921	1,090,723	121,383	12.52

(a) Merged with Metropolitan Area. (b) Non-Metropolitan in 1961. (c) Indicates those local government areas where a boundary change occurred between the 1961 and 1966 Censuses. In many cases this boundary change resulted in a change in the population of the local government area. In order to eliminate population changes due to boundary changes and to provide a comparison with the 1966 population figures, the 1961 local government area populations shown in the table have been adjusted, where necessary, to the boundaries used in 1966. (d) Non-urban in 1961. (e) Urban in 1966. (f) Non-urban in 1966. (g) Refers to persons not elsewhere included who, at midnight between 30th June, 1966 and 1st July, 1966 were on ships in South Australian waters, or were travelling on long-distance trains, motor coaches or aircraft.

NOTE. - Minus sign (-) denotes decrease in population.

TABLE 4. - POPULATION : URBAN CENTRES OF OVER 2,500 POPULATION, SOUTH AUSTRALIA,  
1961 AND 1966

NOTE. - For Metropolitan and other urban centres, which are delimited by moving boundaries (see Explanatory Notes), boundaries for 1961 have been redrawn according to the new criteria. The urban populations (partly estimated) within these boundaries are shown in this table for comparison with 1966 population. The intercensal increase or decrease between 1961 and 1966 may therefore reflect (i) population changes within the original 1961 boundaries, (ii) urban growth beyond the original boundaries, and (iii) the merging of other urban areas, one with another, or with the Metropolitan Area.

Urban Centre (a)	Census, 30th June, 1961	Census, 30th June, 1966			Intercensal Increase or Decrease	
		Males	Females	Persons	Numerical	Percentage %
Adelaide	580,449	357,931	368,999	726,930	146,481	25.24
Whyalla	13,711	12,192	9,934	22,126	8,415	61.37
Mount Gambier	15,388	8,653	8,493	17,146	1,758	11.42
Port Pirie	15,544	7,773	7,776	15,549	5	0.03
Reynella-Port Noarlunga	2,429	5,895	5,880	11,775	9,346	384.77
Port Augusta	9,711	5,253	4,875	10,128	417	4.29
Port Lincoln	7,508	4,523	4,344	8,867	1,359	18.10
Gawler	6,433	3,246	3,397	6,643	210	3.26
Murray Bridge	5,404	2,864	3,082	5,946	542	10.03
Woomera-Maralinga	4,808	2,936	1,799	4,735	-73	-1.52
Millicent	3,401	2,302	2,226	4,528	1,127	33.14
Crafers-Bridgewater	4,084	2,162	2,309	4,471	387	9.48
Naracoorte	4,410	2,200	2,177	4,377	-33	-0.75
Victor Harbor	2,886	1,496	1,640	3,136	250	8.66
Peterborough	3,430	1,580	1,536	3,116	-314	-9.15
Renmark	2,854	1,486	1,561	3,047	193	6.76
Kadina	3,102	1,430	1,589	3,019	-83	-2.68

(a) Includes only urban centres with a 1966 Census population of 2,500 and over.

TABLE 5. - URBAN CENTRES : NUMBER AND POPULATION IN SIZE GROUPS, SOUTH AUSTRALIA, 1961 AND 1966

Population Size of Urban Centres	Census, 30th June, 1961				Census, 30th June, 1966				Intercensal Change	
	No. of Urban Centres	Population	Proportion of State Population %	No. of Urban Centres	Population	Proportion of State Population %	No. of Urban Centres	Population		
500,000 and over	1	580,449	59.88	1	726,930	66.64	1	726,930	146,481	25.24
100,000 - 499,999	..	..	..	..	..	..	..	..	..	..
75,000 - 99,999	..	..	..	..	..	..	..	..	..	..
50,000 - 74,999	..	..	..	..	..	..	..	..	..	..
25,000 - 49,999	..	..	..	..	..	..	..	..	..	..
20,000 - 24,999	..	..	..	..	..	..	..	..	..	..
15,000 - 19,999	2	30,932	3.19	1	22,126	2.03	1	22,126	22,126	5.70
10,000 - 14,999	1	13,711	1.42	2	32,695	3.00	2	32,695	1,763	59.75
5,000 - 9,999	4	29,056	3.00	2	21,903	2.01	2	21,903	8,192	-26.16
2,500 - 4,999	8	28,975	2.99	3	21,456	1.97	3	21,456	-7,600	5.02
2,000 - 2,499	4	8,842	0.91	8	30,429	2.79	8	30,429	1,454	22.26
1,000 - 1,999	21	30,856	3.18	6	10,810	0.99	6	10,810	1,968	4.01
Less than 1,000 (a)	5	2,902	0.30	22	32,092	2.94	22	32,092	1,236	-28.43
TOTAL URBAN POPULATION	46	725,723	74.87	49	900,518	82.56	49	900,518	174,795	24.09
500,000 and over	1	580,449	59.88	1	726,930	66.64	1	726,930	146,481	25.24
100,000 "	1	580,449	59.88	1	726,930	66.64	1	726,930	146,481	25.24
75,000 "	1	580,449	59.88	1	726,930	66.64	1	726,930	146,481	25.24
50,000 "	1	580,449	59.88	1	726,930	66.64	1	726,930	146,481	25.24
25,000 "	1	580,449	59.88	1	726,930	66.64	1	726,930	146,481	25.24
20,000 "	1	580,449	59.88	2	749,056	68.67	2	749,056	168,607	29.05
15,000 "	3	611,381	63.07	4	781,751	71.67	4	781,751	170,370	27.87
10,000 "	4	625,092	64.49	6	803,654	73.68	6	803,654	178,562	28.57
5,000 "	8	654,148	67.49	9	825,110	75.65	9	825,110	170,962	26.14
2,500 "	16	683,123	70.48	17	855,539	78.44	17	855,539	172,416	25.24
2,000 "	20	691,965	71.39	23	866,349	79.43	23	866,349	174,384	25.20
1,000 "	41	722,821	74.57	45	898,441	82.37	45	898,441	175,620	24.30
TOTAL URBAN POPULATION	46	725,723	74.87	49	900,518	82.56	49	900,518	174,795	24.09

(a) Urban centres classified as such on grounds other than population and density. NOTE. - Minus sign (-) denotes decrease in population.

COMMONWEALTH BUREAU OF CENSUS AND STATISTICS

CANBERRA, A.C.T.

20 JANUARY 1967

K.M. ARCHER.

COMMONWEALTH STATISTICIAN.

NOTE. - Inquiries concerning these statistics may be made in Canberra by telephoning 41971 extension 25 or, in each State capital by telephoning the office of the Bureau of Census and Statistics.



APPENDIX A

Field Count Statements Issued:-

- No. 1      Population : Australian Capital Territory
- No. 2      Population : Nauru, Norfolk Island, Christmas Island and Cocos  
            (Keeling) Islands
- No. 3      Population : States and Territories of Australia
- No. 4      Population : Principal Urban Centres of Australia
- No. 5      Population : Administrative Divisions, Australian Capital  
            Territory
- No. 6      Populations : Local Government Areas and Urban Centres,  
            New South Wales
- No. 7      Population : Local Government Areas and Urban Centres, Victoria
- No. 8      Population : Local Government Areas and Urban Centres, Queensland

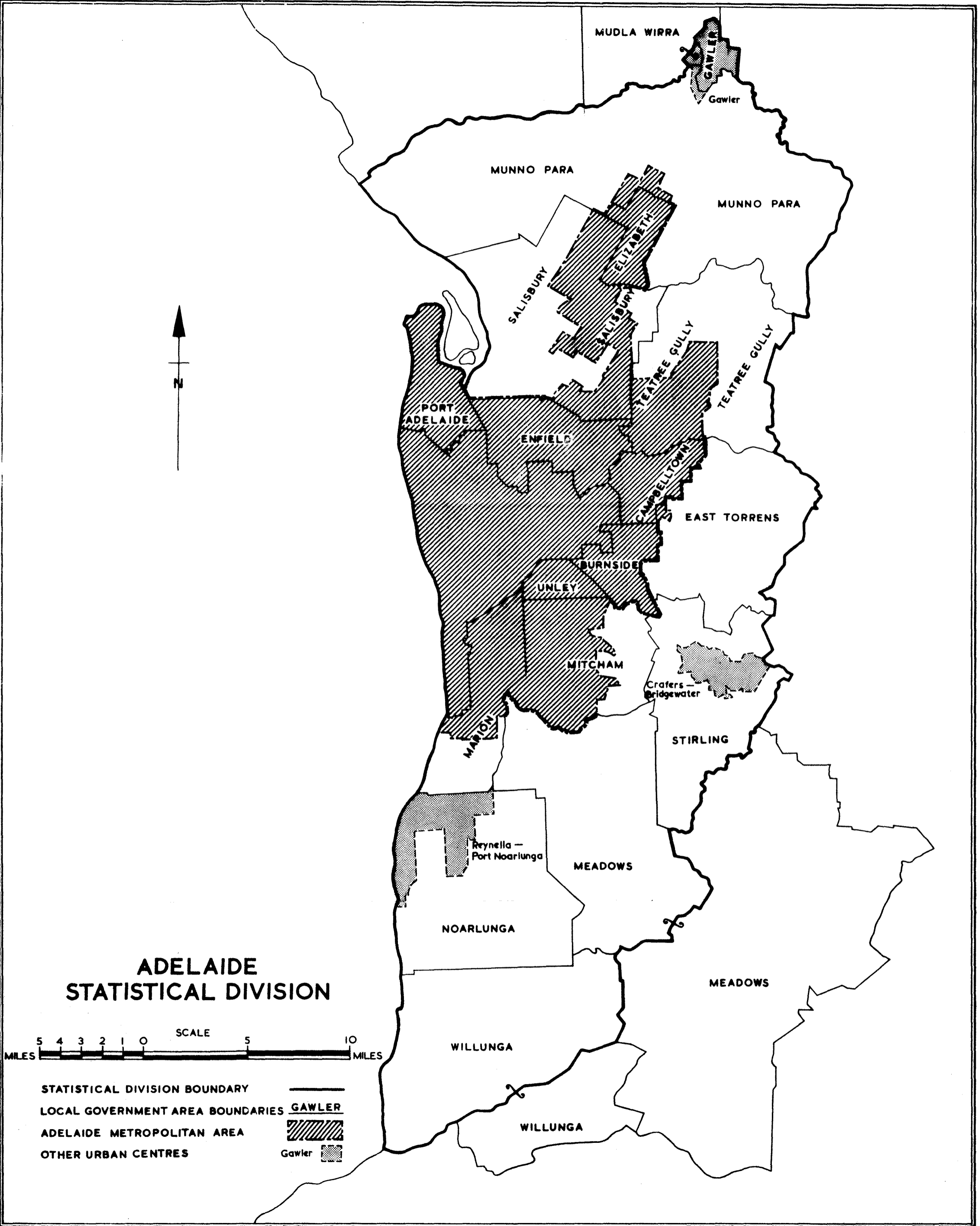

# ADELAIDE STATISTICAL DIVISION

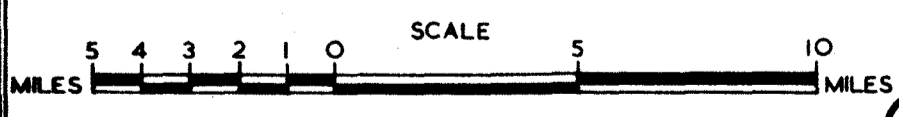

- STATISTICAL DIVISION BOUNDARY
- LOCAL GOVERNMENT AREA BOUNDARIES
- ADELAIDE METROPOLITAN AREA
- OTHER URBAN CENTRES

MUDLA WIRRA

Gawler

MUNNO PARA

MUNNO PARA

SALISBURY

ELIZABETH

TEATREE GULLY

TEATREE GULLY

PORT ADELAIDE

ENFIELD

EAST TORRENS

BURNSIDE

UNLEY

MITCHAM

Crafers -  
Bridgewater

STIRLING

MARION

Reynella -  
Port Noarlunga

MEADOWS

NOARLUNGA

MEADOWS

WILLUNGA

WILLUNGA

COMMONWEALTH BUREAU OF CENSUS AND STATISTICS  
CANBERRA, AUSTRALIA

To be treated as strictly CONFIDENTIAL and NOT to be published, broadcast or cabled before 6 P.M. on TUESDAY, 24 JANUARY 1967

CENSUS OF THE COMMONWEALTH OF AUSTRALIA

30TH JUNE, 1966

FIELD COUNT STATEMENT NO. 10 - POPULATION: LOCAL GOVERNMENT

AREAS AND URBAN CENTRES, WESTERN AUSTRALIA

CONTENTS

<u>Table</u>	<u>Page</u>
Explanatory Notes	2
1. Index of Local Government Areas (with population and area), Western Australia, 1966 .. ..	4
2. Population : Urban Centres (showing local government area components), Western Australia, 1961 and 1966 ..	7
3. Population : Local Government Areas (showing Metropolitan, other urban and rural components), Western Australia, 1961 and 1966	9
4. Population : Urban Centres of over 2,000 population, Western Australia, 1961 and 1966 .. ..	16
5. Urban Centres : Number and Population in size groups, Western Australia, 1961 and 1966 .. ..	17
APPENDIX A. Field Count Statements issued.	
APPENDIX B. Outline Map : Perth Statistical Division.	

This statement contains preliminary results of the Census of 30th June, 1966. The figures have been compiled by field personnel during the taking of the Census and are subject to amendment. The statement excludes particulars of full-blood Aborigines.

Similar information for all States and Territories of Australia is being published progressively. A list of 1966 Field Count Statements issued to date is contained in Appendix A to this statement.

A brief explanatory comment on the procedures used in the delimitation of metropolitan and other urban centres, capital city statistical divisions and statistical districts is contained herein. A detailed description of the procedures is contained in Field Count Statement No. 4.

EXPLANATORY NOTES ON THE DELIMITATION OF URBAN BOUNDARIES FOR STATISTICAL PURPOSES

For the purpose of presenting population and dwelling statistics obtained at the Census of 30th June, 1966, new concepts have been adopted for the delimitation of metropolitan and other urban centres. These are described in detail in Field Count Statement No. 4 - Population : Principal Urban Centres of Australia. Because of practical difficulties (notably lack of time to carry out an extensive examination of each area in order to re-design suitable collector's districts and the absence of suitable topographic boundaries around small towns) the new criteria have at present been uniformly applied only to urban centres within the capital city statistical divisions and the statistical districts, to other urban centres with a population of 30,000 or more and to a few smaller centres (Katoomba-Wentworth Falls, Lawson-Hazelbrook and urban centres in the Shires of Wyong and Gosford in New South Wales; Moe-Yallourn in Victoria; Cairns in Queensland and Kalgoorlie in Western Australia). It is proposed to extend the application of the new criteria to smaller centres in future Censuses.

Briefly the new concepts, which as explained above, have in general only been applied to the larger urban centres, are as follows:-

- (i) Population clusters of 1,000 or more persons having a minimum density of 500 persons per square mile shall be designated "Urban". This density shall be determined for each census collector's district (the smallest geographical area available). Additionally, some areas of lower population and/or density shall be classified as "Urban" on other grounds (e.g. holiday areas, industrial areas).
- (ii) Around each principal urban centre with a population of 75,000 or more two boundaries shall be drawn. The outer boundary shall circumscribe the area which is expected to be in close economic and social contact with the principal urban centre for the next two or three decades. These areas shall be designated STATISTICAL DIVISIONS (for State capital cities) or STATISTICAL DISTRICTS (for Canberra, Newcastle, Wollongong and Geelong).  
The inner boundary shall delimit the principal urban centre itself. It shall be a moving boundary, which from Census to Census, as urbanisation proceeds, will move outwards to encompass peripheral development. For capital cities, the principal urban centre encompassed by the inner boundary shall be designated the "METROPOLITAN AREA".
- (iii) Urban centres of less than 75,000 population shall be described by name as "URBAN \_\_\_\_\_".

2. For urban centres not yet delimited by the new criteria, the following procedures were used:-

- (i) Municipalities, cities, towns and boroughs of over 1,000 population have been classified as urban (except where they contain a very large rural component, in which case the urban centres have been delimited from aerial photographs or by field inspection). Where extensive urban development is known to extend beyond the boundary the extension has been regarded as an integral part of the urban centre and so included.
- (ii) Other urban centres have been intensively examined on the most recent aerial photographs available and the boundaries set as closely as possible to the periphery of the built-up area without regard to local government boundaries. The greater availability of recent aerial photographs in 1966 than in 1961 has enabled more meaningful boundaries to be delineated for many small urban centres.

3. Comparable information for the 1961 Census has been prepared, using the new concepts, although because 1961 collector's districts were not especially designed for this purpose, some estimations have had to be made.

4. Where, through growth or decline, an urban centre at one Census was non-urban at the other, figures for both Censuses have been shown where available for comparison, the non-urban figure being in brackets.

5. In some instances, urban centres may extend across State boundaries. Examples are Gold Coast which includes Tweed Heads, Albury-Wodonga and a number of smaller urban centres along the River Murray. In such cases, State tables include only that part of the urban centre situated within the State, the population of the whole urban centre being shown in a footnote.

6. Throughout this statement the following abbreviations have been used:

(C) = City; (T) = Town; (S) = Shire; n.a. = not available.

TABLE 1. - INDEX OF LOCAL GOVERNMENT AREAS, WESTERN AUSTRALIA, 1966

Local Government Area	Area (Sq. miles)	Population, Census, 30th June, 1966	Page Reference Table 3
Albany (T)	13.31	11,417	11
Albany (S)	1,707.67	3,251	11
Armadale-Kelmscott (S)	275.46	7,820	9
Ashburton (S)	24,263.90	715	14
Augusta-Margaret River (S)	915.00	3,232	10
Balingup (S)	280.40	1,194	10
Bassendean (S)	3.92	9,754	9
Bayswater (S)	10.68	26,118	9
Belmont (S)	15.35	26,978	9
Beverley (S)	892.00	1,709	12
Boddington (S)	737.00	765	10
Boulder (T)	4.55	5,230	13
Bridgetown (S)	450.00	2,796	10
Brookton (S)	464.00	1,232	12
Broome (S)	20,740.00	2,061	15
Broomehill (S)	451.60	745	11
Bruce Rock (S)	1,051.00	2,141	12
Bunbury (T)	20.23	15,453	10
Busselton (S)	507.40	6,832	10
Canning (S)	27.40	23,606	9
Capel (S)	215.07	2,131	10
Carnamah (S)	1,094.20	975	13
Carnarvon (S)	20,602.36	4,671	14
Chapman Valley (S)	1,472.15	800	13
Chittering (S)	469.35	1,074	13
Claremont (T)	1.94	8,927	9
Cockburn (S)	53.20	13,843	9
Collie (S)	373.75	8,530	11
Coolgardie (S)	11,753.00	734	13
Coorow (S)	1,597.23	806	13
Corrigin (S)	1,194.90	2,098	12
Cottesloe (T)	1.51	8,160	9
Cranbrook (S)	1,309.53	1,413	11
Cuballing (S)	483.00	723	12
Cue (S)	5,296.00	435	14
Cunderdin (S)	722.60	2,121	12
Dalwallinu (S)	2,774.66	2,421	13
Dandaragan (S)	2,605.57	604	13
Dardanup (S)	206.53	1,666	11
Denmark (S)	711.40	1,774	11
Donnybrook (S)	314.30	2,137	11
Dowerin (S)	840.90	1,298	12
Dumbleyung (S)	985.00	1,458	11
Dundas (S)	41,509.00	2,764	13
East Fremantle (T)	1.22	6,901	9
Esperance (S)	11,012.90	4,867	13
Exmouth (S)	792.39	2,248	14
Fremantle (C)	6.88	25,233	9
Geraldton (T)	10.92	12,118	13
Gingin (S)	1,244.55	1,030	13
Gnowangerup (S)	4,347.90	3,834	11
Goomalling (S)	712.20	1,568	12
Gosnells (S)	48.30	11,355	9
Greenbushes (S)	73.30	679	11
Greenough (S)	674.99	1,581	13
Hall's Creek (S)	55,177.00	574	15
Harvey (S)	949.00	6,773	11
Irwin (S)	858.33	803	13
Kalamunda (S)	135.40	9,792	9
Kalgoorlie (T)	2.07	9,163	13
Kalgoorlie (S)	27,509.00	6,642	14
Katanning (S)	588.40	4,486	11
Kellerberrin (S)	715.60	2,381	12
Kojonup (S)	1,133.65	2,718	11
Kondinin (S)	2,833.83	1,251	12
Koorda (S)	1,092.40	1,080	12

TABLE 1. - INDEX OF LOCAL GOVERNMENT AREAS, WESTERN AUSTRALIA, 1966 - Continued

Local Government Area	Area (Sq. miles)	Population, Census, 30th June, 1966	Page Reference Table 3
Kulin (S)	1,849.90	1,383	12
Kwinana (S)	45.64	5,780	9
Lake Grace (S)	3,550.74	1,988	11
Laverton (S)	70,733.00	209	14
Leonora (S)	12,256.00	616	14
Mandurah (S)	55.00	3,008	11
Manjimup (S)	2,661.87	9,167	11
Marble Bar (S)	46,223.00	558	14
Meekatharra (S)	39,347.70	979	14
Melville (T)	20.59	47,589	9
Menzies (S)	57,500.00	404	14
Merredin (S)	1,302.10	5,392	12
Midland (T)	2.53	9,350	9
Mingenew (S)	773.62	966	13
Moora (S)	1,464.40	2,972	13
Morawa (S)	1,313.96	1,719	13
Mosman Park (T)	1.67	5,792	9
Mount Magnet (S)	5,357.66	999	14
Mount Marshall (S)	3,912.60	1,301	12
Mukinbudin (S)	1,317.80	860	12
Mullewa (S)	4,205.28	1,824	13
Mundaring (S)	247.30	8,886	10
Murchison (S)	16,347.00	287	14
Murray (S)	714.30	3,344	11
Nannup (S)	1,140.00	1,272	11
Narembeen (S)	1,475.00	1,590	12
Narrogin (T)	4.28	4,864	12
Narrogin (S)	625.00	990	12
Nedlands (C)	7.95	23,291	10
Northam (T)	8.99	7,392	12
Northam (S)	547.77	2,696	12
Northampton (S)	7,097.10	2,013	13
Nullagine (S)	92,568.00	155	14
Nungarin (S)	442.00	539	12
Nyabing-Pingrup (S)	2,530.09	1,065	11
Peppermint Grove (S)	0.40	1,596	10
Perenjori (S)	2,953.37	1,300	13
Perth (C)	24.41	96,217	10
Perth (S)	44.30	114,345	10
Pingelly (S)	476.00	1,539	12
Plantaganet (S)	1,863.77	4,660	12
Port Hedland (S)	9,348.00	2,966	14
Quairading (S)	655.00	1,707	12
Ravensthorpe (S)	4,957.93	780	14
Rockingham (S)	100.90	4,370	10
Roebourne (S)	8,452.00	1,699	14
Sandstone (S)	10,862.00	133	14
Serpentine-Jarrahdale (S)	287.60	1,729	10
Shark Bay (S)	8,008.90	474	14
South Perth (C)	7.64	32,037	10
Subiaco (C)	2.72	16,605	10
Swan-Guildford (S)	396.25	9,771	10
Tableland (S)	14,871.00	1,808	14
Tambellup (S)	554.00	956	12
Tammin (S)	419.70	827	12
Three Springs (S)	1,014.90	1,040	13
Toodyay (S)	649.97	1,388	12
Trayning (S)	630.30	979	12
Upper Blackwood (S)	1,095.15	2,223	11
Upper Gascoyne (S)	22,064.40	350	14
Victoria Plains (S)	989.65	1,683	13
Wagin (S)	749.90	2,775	12
Wandering (S)	755.00	486	12
Wanneroo (S)	303.83	2,452	10
Warooma (S)	322.10	1,828	11
West Arthur (S)	1,091.95	1,423	12

TABLE 1. - INDEX OF LOCAL GOVERNMENT AREAS, WESTERN AUSTRALIA, 1966 - Continued

Local Government Area	Area (Sq. miles)	Population, Census, 30th June, 1966	Page Reference Table 3
West Kimberley (S)	39,655.00	2,683	15
Westonia (S)	1,261.40	610	12
Wickepin (S)	768.00	1,375	12
Williams (S)	886.00	1,229	12
Wiluna (S)	127,909.00	220	14
Wongan-Ballidu (S)	1,306.60	2,328	13
Woodanilling (S)	434.80	578	12
Wyalkatchem (S)	504.50	1,249	13
Wyndham-East Kimberley (S)	46,791.00	2,486	15
Yalgoo (S)	12,890.28	408	14
Yilgarn (S)	11,797.67	2,418	14
York (S)	776.01	2,284	13



TABLE 2. - POPULATION : URBAN CENTRES, WESTERN AUSTRALIA, 1961 AND 1966

**NOTE.** - For Metropolitan and other urban centres, which are delimited by moving boundaries (see Explanatory Notes), boundaries for 1961 have been redrawn according to the new criteria. The urban populations (partly estimated) within these boundaries are shown in this table for comparison with 1966 population. The intercensal increase or decrease between 1961 and 1966 may therefore reflect (i) population changes within the original 1961 boundaries, (ii) urban growth beyond the original boundaries, and (iii) the merging of other urban areas, one with another, or with the Metropolitan Area.

Urban Centre (with L.G.A. components)	Census, 30th June, 1961	Census, 30th June, 1966			Intercensal Increase or Decrease		Page Ref. Table 3
		Males	Females	Persons	Numerical	Percentage	
<b>Perth Met. Area -</b>							
Bassendean (S)	8,310	4,868	4,886	9,754	1,444	17.38	9
Bayswater (S)*	17,857	12,429	12,695	25,124	7,267	40.70	9
Belmont (S)*	19,931	12,839	13,080	25,919	5,988	30.04	9
Canning (S)*	16,738	11,378	11,386	22,764	6,026	36.00	9
Claremont (T)	8,601	4,218	4,709	8,927	326	3.79	9
Cockburn (S)*	3,544	5,005	4,886	9,891	6,347	179.09	9
Cottesloe (T)	7,827	3,766	4,394	8,160	333	4.25	9
East Fremantle (T)	6,542	3,460	3,441	6,901	359	5.49	9
Fremantle (C)	24,343	13,012	12,221	25,233	890	3.66	9
Gosnells (S)*	6,004	3,534	3,588	7,122	1,118	18.62	9
Melville (T)*	39,075	23,322	24,140	47,462	8,387	21.46	9
Midland (T)	9,256	4,776	4,574	9,350	94	1.02	9
Mosman Park (T)	5,862	2,652	3,140	5,792	-70	-1.19	9
Mundaring (S)*	1,503	881	897	1,778	275	18.30	9
Nedlands (C)	23,218	11,331	11,960	23,291	73	0.31	10
Peppermint Grove(S)	1,502	616	980	1,596	94	6.26	10
Perth (C)	94,508	46,685	49,532	96,217	1,709	1.81	10
Perth (S)*	80,810	55,043	57,351	112,394	31,584	39.08	10
South Perth (C)	29,941	15,414	16,623	32,037	2,096	7.00	10
Subiaco (C)	16,033	7,444	9,161	16,605	572	3.57	10
Swan-Guildford (S)*	2,525	1,466	1,088	2,554	29	1.15	10
Wanneroo(S)*	(a)	308	315	623	623	..	10
<b>Total Perth</b>	<b>423,930</b>	<b>244,447</b>	<b>255,047</b>	<b>499,494</b>	<b>75,564</b>	<b>17.82</b>	
Albany	10,526	5,595	5,822	11,417	891	8.46	11
Armadale	2,565	1,688	1,768	3,456	891	34.74	9
Bridgetown	1,565	793	774	1,567	2	0.13	10
Broome	1,222	1,083	618	1,701	479	39.20	15
Bunbury	13,186	7,788	7,665	15,453	2,267	17.19	10
Busselton	3,495	2,089	2,186	4,275	780	22.32	10
Carnarvon	1,809	1,573	1,384	2,957	1,148	63.46	14
Collie	7,547	3,838	3,778	7,616	69	0.91	11
Dampier	n.a.(b)	953	71	1,024	1,024	..	14
Derby	(994)(b)	771	668	1,439	1,439	..	15
Esperance	1,111	1,421	1,270	2,691	1,580	142.21	13
Geraldton	10,894	6,261	5,857	12,118	1,224	11.24	13
Gnowangerup	(740)(b)	507	496	1,003	1,003	..	11
Harvey	2,046	1,055	1,019	2,074	28	1.37	11
Kalamunda-Gooseberry Hill	2,488	1,527	1,542	3,069	581	23.35	9
Kalgoorlie-Boulder - Part in Boulder (T)	5,773	2,682	2,548	5,230	-543	-9.41	13
Part in Kalgoorlie (T)	9,696	4,825	4,338	9,163	-533	-5.50	13
Part in Kalgoorlie (S)	5,778	2,836	2,663	5,499	-279	-4.83	14
<b>Total Kalgoorlie- Boulder</b>	<b>21,247</b>	<b>10,343</b>	<b>9,549</b>	<b>19,892</b>	<b>-1,355</b>	<b>-6.38</b>	
Katanning	3,360	1,780	1,725	3,505	145	4.32	11
Kellerberrin	1,323	668	693	1,361	38	2.87	12
Kwinana Industrial (c)	1,104	679	592	1,271	167	15.13	9
Mandurah	2,121	1,332	1,400	2,732	611	28.81	11
Manjimup	2,914	1,576	1,610	3,186	272	9.33	11
Medina-Calista	3,269	2,088	2,053	4,141	872	26.67	9
Merredin	3,029	1,941	1,678	3,619	590	19.48	12
Moora	1,145	622	553	1,175	30	2.62	13

\* Metropolitan part only.

For other footnotes see end of Table.

TABLE 2. - POPULATION : URBAN CENTRES, WESTERN AUSTRALIA, 1961 AND 1966 - Continued

NOTE. - For Metropolitan and other urban centres, which are delimited by moving boundaries (see Explanatory Notes), boundaries for 1961 have been redrawn according to the new criteria. The urban populations (partly estimated) within these boundaries are shown in this table for comparison with 1966 population. The intercensal increase or decrease between 1961 and 1966 may therefore reflect (i) population changes within the original 1961 boundaries, (ii) urban growth beyond the original boundaries, and (iii) the merging of other urban areas, one with another, or with the Metropolitan Area.

Urban Centre (with L.G.A. components)	Census, 30th June, 1961	Census, 30th June, 1966			Intercensal Increase or Decrease		Page Ref. Table 3
		Males	Females	Persons	Numerical	Percentage	
Mount Barker	1,532	807	781	1,588	56	3.66	12
Narrogin	4,620	2,397	2,467	4,864	244	5.28	12
Norseman	1,980	991	858	1,849	-131	-6.62	13
Northam	7,200	3,820	3,572	7,392	192	2.67	12
Port Hedland	(965)(b)	1,098	687	1,785	1,785	..	14
Rockingham-Safety Bay	1,726	1,903	1,856	3,759	2,033	117.79	10
Wagin	1,608	901	847	1,748	140	8.71	12
Waroona	1,005	511	502	1,013	8	0.80	11
Wundowie	1,102	555	485	1,040	-62	-5.63	12
Wyndham	(958)(b)	788	418	1,206	1,206	..	15
York	1,524	742	693	1,435	-89	-5.84	13

(a) Non-Metropolitan in 1961. (b) Non-Urban in 1961. (c) Excludes Medina-Calista.

NOTE. - (i) Minus sign (-) indicates decrease in population.  
(ii) Only 1966 urban centres are included.

TABLE 3. - POPULATION : LOCAL GOVERNMENT AREAS, WESTERN AUSTRALIA, 1961 AND 1966

**NOTE.** - For Metropolitan and other urban centres, which are delimited by moving boundaries (see Explanatory Notes), boundaries for 1961 have been redrawn according to the new criteria. The urban populations (partly estimated) within these boundaries are shown in this table for comparison with 1966 population. The intercensal increase or decrease between 1961 and 1966 may therefore reflect (i) population changes within the original 1961 boundaries, (ii) urban growth beyond the original boundaries, and (iii) the merging of other urban areas, one with another, or with the Metropolitan Area.

Local Government Area	Census, 30th June, 1961	Census, 30th June, 1966			Intercensal Increase or Decrease	
		Males	Females	Persons	Numerical	Percentage %
PERTH STATISTICAL DIVISION						
Armada-le-Kelmscott (S) - (a)						
Urban Armadale	2,565	1,688	1,768	3,456	891	34.74
Rural	3,904	2,232	2,132	4,364	460	11.78
<u>Total Shire</u>	6,469	3,920	3,900	7,820	1,351	20.88
Bassendean (S) - Perth Met.						
Area (a)	8,310	4,868	4,886	9,754	1,444	17.38
Bayswater (S) - (a)						
Perth Met. Area	17,857	12,429	12,695	25,124	7,267	40.70
Rural	1,439	493	501	994	-445	-30.92
<u>Total Shire</u>	19,296	12,922	13,196	26,118	6,822	35.35
Belmont (S) - (a)						
Perth Met. Area	19,931	12,839	13,080	25,919	5,988	30.04
Rural	462	519	540	1,059	597	129.22
<u>Total Shire</u>	20,393	13,358	13,620	26,978	6,585	32.29
Canning (S) - (a)						
Perth Met. Area	16,738	11,378	11,386	22,764	6,026	36.00
Rural	963	431	411	842	-121	-12.56
<u>Total Shire</u>	17,701	11,809	11,797	23,606	5,905	33.36
Claremont (T) - Perth Met.						
Area (a)	8,601	4,218	4,709	8,927	326	3.79
Cockburn (S) - (a)						
Perth Met. Area	3,544	5,005	4,886	9,891	6,347	179.09
Rural	3,463	2,035	1,917	3,952	489	14.12
<u>Total Shire</u>	7,007	7,040	6,803	13,843	6,836	97.56
Cottesloe (T) - Perth						
Met. Area (a)	7,827	3,766	4,394	8,160	333	4.25
East Fremantle (T) -						
Perth Met. Area (a)	6,542	3,460	3,441	6,901	359	5.49
Fremantle (C) - Perth						
Met. Area (a)	24,343	13,012	12,221	25,233	890	3.66
Gosnells (S) -						
Perth Met. Area	6,004	3,534	3,588	7,122	1,118	18.62
Rural	3,500	2,183	2,050	4,233	733	20.94
<u>Total Shire</u>	9,504	5,717	5,638	11,355	1,851	19.48
Kalamunda (S) - (a)						
Urban Kalamunda-						
Gooseberry Hill	2,488	1,527	1,542	3,069	581	23.35
Rural	5,036	3,330	3,393	6,723	1,687	33.50
<u>Total Shire</u>	7,524	4,857	4,935	9,792	2,268	30.14
Kwinana (S) - (a)						
Urban Kwinana Industrial	1,104	679	592	1,271	167	15.13
Urban Medina - Calista	3,269	2,088	2,053	4,141	872	26.67
Rural	290	189	179	368	78	26.90
<u>Total Shire</u>	4,663	2,956	2,824	5,780	1,117	23.95
Melville (T) - (a)						
Perth Met. Area	39,075	23,322	24,140	47,462	8,387	21.46
Rural	132	70	57	127	-5	-3.79
<u>Total Town</u>	39,207	23,392	24,197	47,589	8,382	21.38
Midland (T) - Perth Met.						
Area	9,256	4,776	4,574	9,350	94	1.02
Mosman Park (T) - Perth						
Met. Area (a)	5,862	2,652	3,140	5,792	-70	-1.19
Mundaring (S) -						
Perth Met. Area	1,503	881	897	1,778	275	18.30

For footnotes see end of Table.

TABLE 3. - POPULATION : LOCAL GOVERNMENT AREAS, WESTERN AUSTRALIA, 1961 AND 1966 - Cont'd.

**NOTE.** - For Metropolitan and other urban centres, which are delimited by moving boundaries (see Explanatory Notes), boundaries for 1961 have been redrawn according to the new criteria. The urban populations (partly estimated) within these boundaries are shown in this table for comparison with 1966 population. The intercensal increase or decrease between 1961 and 1966 may therefore reflect (i) population changes within the original 1961 boundaries, (ii) urban growth beyond the original boundaries, and (iii) the merging of other urban areas, one with another, or with the Metropolitan Area.

Local Government Area	Census, 30th June, 1961	Census, 30th June, 1966			Intercensal Increase or Decrease	
		Males	Females	Persons	Numerical	Percentage %
<b>PERTH STATISTICAL DIVISION - continued</b>						
Mundaring (S) - continued						
Rural	6,601	3,611	3,497	7,108	507	7.68
<u>Total Shire</u>	8,104	4,492	4,394	8,886	782	9.65
Nedlands (C) - Perth Met. Area (a)	23,218	11,331	11,960	23,291	73	0.31
Peppermint Grove (S) - Perth Met. Area (a)	1,502	616	980	1,596	94	6.26
Perth (C)-Perth Met. Area (a)	94,508	46,685	49,532	96,217	1,709	1.81
Perth (S) -						
Perth Met. Area	80,810	55,043	57,351	112,394	31,584	39.08
Rural	3,235	1,003	948	1,951	-1,284	-39.69
<u>Total Shire</u>	84,045	56,046	58,299	114,345	30,300	36.05
Rockingham (S) -						
Urban Rockingham -Safety Bay	1,726	1,903	1,856	3,759	2,033	117.79
Rural	857	307	304	611	-246	-28.70
<u>Total Shire</u>	2,583	2,210	2,160	4,370	1,787	69.18
Serpentine-Jarrahdale (S)- Rural (a)	1,830	992	737	1,729	-101	-5.52
South Perth (C) - Perth Met. Area (a)	29,941	15,414	16,623	32,037	2,096	7.00
Subiaco (C) - Perth Met. Area (a)	16,033	7,444	9,161	16,605	572	3.57
Swan-Guildford (S) -						
Perth Met. Area	2,525	1,466	1,088	2,554	29	1.15
Rural	6,872	3,862	3,355	7,217	345	5.02
<u>Total Shire</u>	9,397	5,328	4,443	9,771	374	3.98
Wanneroo (S) - (a)						
Perth Met. Area	(b)	308	315	623	623	..
Rural	1,732	936	893	1,829	97	5.60
<u>Total Shire</u>	1,732	1,244	1,208	2,452	720	41.57
Perth Metropolitan Area	423,930	244,447	255,047	499,494	75,564	17.82
Other Urban Centres	11,152	7,885	7,811	15,696	4,544	40.75
<u>Total Urban</u>	435,082	252,332	262,858	515,190	80,108	18.41
<u>Total Rural</u>	40,316	22,193	20,914	43,107	2,791	6.92
<u>TOTAL DIVISION</u>	475,398	274,525	283,772	558,297	82,899	17.44
<b>SOUTH-WEST STATISTICAL DIVISION</b>						
Augusta-Margaret River (S) - Rural	3,590	1,690	1,542	3,232	-358	-9.97
Balingup (S) - Rural	1,243	628	566	1,194	-49	-3.94
Boddington (S) - Rural	967	390	375	765	-202	-20.89
Bridgetown (S) -						
Urban Bridgetown	1,565	793	774	1,567	2	0.13
Rural	1,406	659	570	1,229	-177	-12.59
<u>Total Shire</u>	2,971	1,452	1,344	2,796	-175	-5.89
Bunbury (T) - Urban	13,186	7,788	7,665	15,453	2,267	17.19
Busselton (S) -						
Urban Busselton	3,495	2,089	2,186	4,275	780	22.32
Rural	2,625	1,336	1,221	2,557	-68	-2.59
<u>Total Shire</u>	6,120	3,425	3,407	6,832	712	11.63
Capel (S) - Rural (a)	1,877	1,113	1,018	2,131	254	13.53

For footnotes see end of Table.

TABLE 3. - POPULATION : LOCAL GOVERNMENT AREAS, WESTERN AUSTRALIA, 1961 AND 1966 - Cont'd.

NOTE. - For Metropolitan and other urban centres, which are delimited by moving boundaries (see Explanatory Notes), boundaries for 1961 have been redrawn according to the new criteria. The urban populations (partly estimated) within these boundaries are shown in this table for comparison with 1966 population. The intercensal increase or decrease between 1961 and 1966 may therefore reflect (i) population changes within the original 1961 boundaries, (ii) urban growth beyond the original boundaries, and (iii) the merging of other urban areas, one with another, or with the Metropolitan Area.

Local Government Area	Census, 30th June, 1961	Census, 30th June, 1966			Intercensal Increase or Decrease	
		Males	Females	Persons	Numerical	Percentage %
SOUTH-WEST STATISTICAL DIVISION - continued						
Collie (S) - (a)						
Urban Collie	7,547	3,838	3,778	7,616	69	0.91
Rural	939	496	418	914	-25	-2.66
<u>Total Shire</u>	8,486	4,334	4,196	8,530	44	0.52
Dardanup (S) - Rural (a)	1,606	845	821	1,666	60	3.74
Donnybrook (S) -						
Urban Donnybrook	1,011	(c)	(c)	(981)(c)	-1,011	..
Rural	1,247	1,111	1,026	2,137	890	71.37
<u>Total Shire</u>	2,258	1,111	1,026	2,137	-121	-5.36
Greenbushes (S) - Rural	666	365	314	679	13	1.95
Harvey (S) -						
Urban Harvey	2,046	1,055	1,019	2,074	28	1.37
Rural	4,788	2,533	2,166	4,699	-89	-1.86
<u>Total Shire</u>	6,834	3,588	3,185	6,773	-61	-0.89
Mandurah (S) -						
Urban Mandurah	2,121	1,332	1,400	2,732	611	28.81
Rural	115	138	138	276	161	140.00
<u>Total Shire</u>	2,236	1,470	1,538	3,008	772	34.53
Manjimup (S) - (a)						
Urban Manjimup	2,914	1,576	1,610	3,186	272	9.33
Urban Pemberton	1,201	(c)	(c)	(930)(c)	-1,201	..
Rural	6,080	3,221	2,760	5,981	-99	-1.63
<u>Total Shire</u>	10,195	4,797	4,370	9,167	-1,028	-10.08
Murray (S) - Rural (a)	3,592	1,714	1,630	3,344	-248	-6.90
Nannup (S) - Rural	1,636	726	546	1,272	-364	-22.25
Upper Blackwood (S) - Rural (a)	2,381	1,206	1,017	2,223	-158	-6.64
Waroona (S) -						
Urban Waroona	1,005	511	502	1,013	8	0.80
Rural	788	426	389	815	27	3.43
<u>Total Shire</u>	1,793	937	891	1,828	35	1.95
<u>Total Urban</u>	36,091	18,982	18,934	37,916	1,825	5.06
<u>Total Rural</u>	35,546	18,597	16,517	35,114	-432	-1.22
<u>TOTAL DIVISION</u>	71,637	37,579	35,451	73,030	1,393	1.94
SOUTHERN AGRICULTURAL STATISTICAL DIVISION						
Albany (T) - Urban (a)	10,526	5,595	5,822	11,417	891	8.46
Albany (S) - Rural (a)	2,749	1,716	1,535	3,251	502	18.26
Broomehill (S) - Rural	783	391	354	745	-38	-4.85
Cranbrook (S) - Rural (a)	1,360	816	597	1,413	53	3.90
Denmark (S) - Rural	1,864	925	849	1,774	-90	-4.83
Dumbleyung (S) - Rural	1,444	800	658	1,458	14	0.97
Gnowangerup (S) - (a)						
Urban Gnowangerup	(740)(d)	507	496	1,003	1,003	..
Rural	3,190	1,582	1,249	2,831	-359	-11.25
<u>Total Shire</u>	3,190	2,089	1,745	3,834	644	20.19
Katanning (S) -						
Urban Katanning	3,360	1,780	1,725	3,505	145	4.32
Rural	933	495	486	981	48	5.14
<u>Total Shire</u>	4,293	2,275	2,211	4,486	193	4.50
Kojonup (S) - Rural (a)	2,667	1,462	1,256	2,718	51	1.91
Lake Grace (S) - Rural (a)	1,843	1,125	863	1,988	145	7.87
Nyabing Pingrup (S) - Rural (a)	834	623	442	1,065	231	27.70

For footnotes see end of Table.

TABLE 3. - POPULATION : LOCAL GOVERNMENT AREAS, WESTERN AUSTRALIA, 1961 AND 1966 - Cont'd.

**NOTE.** - For Metropolitan and other urban centres, which are delimited by moving boundaries (see Explanatory Notes), boundaries for 1961 have been redrawn according to the new criteria. The urban populations (partly estimated) within these boundaries are shown in this table for comparison with 1966 population. The intercensal increase or decrease between 1961 and 1966 may therefore reflect (i) population changes within the original 1961 boundaries, (ii) urban growth beyond the original boundaries, and (iii) the merging of other urban areas, one with another, or with the Metropolitan Area.

Local Government Area	Census, 30th June, 1961	Census, 30th June, 1966			Intercensal Increase or Decrease	
		Males	Females	Persons	Numerical	Percentage %
<b>SOUTHERN AGRICULTURAL STATISTICAL DIVISION - continued</b>						
Plantagenet (S) - (a)						
Urban Mount Barker	1,532	807	781	1,588	56	3.66
Rural	2,970	1,667	1,405	3,072	102	3.43
<u>Total Shire</u>	4,502	2,474	2,186	4,660	158	3.51
Tambellup (S) - Rural	940	506	450	956	16	1.70
Wagin (S) -						
Urban Wagin	1,608	901	847	1,748	140	8.71
Rural	1,019	557	470	1,027	8	0.79
<u>Total Shire</u>	2,627	1,458	1,317	2,775	148	5.63
West Arthur (S) - Rural (a)	1,398	780	643	1,423	25	1.79
Woodanilling (S) - Rural	603	316	262	578	-25	-4.15
<u>Total Urban</u>	17,026	9,590	9,671	19,261	2,235	13.13
<u>Total Rural</u>	24,597	13,761	11,519	25,280	683	2.78
<u>TOTAL DIVISION</u>	41,623	23,351	21,190	44,541	2,918	7.01
<b>CENTRAL AGRICULTURAL STATISTICAL DIVISION</b>						
Beverley (S) - Rural	1,899	882	827	1,709	-190	-10.01
Brookton (S) - Rural	1,319	672	560	1,232	-87	-6.60
Bruce Rock (S) - Rural	2,291	1,145	996	2,141	-150	-6.55
Corrigin (S) - Rural	2,123	1,155	943	2,098	-25	-1.18
Cuballing (S) - Rural	833	406	317	723	-110	-13.21
Cunderdin (S) - Rural	2,014	1,163	958	2,121	107	5.31
Dowerin (S) - Rural	1,392	726	572	1,298	-94	-6.75
Goomalling (S) - Rural	1,567	830	738	1,568	1	0.06
Kellerberrin (S) -						
Urban Kellerberrin	1,323	668	693	1,361	38	2.87
Rural	1,097	564	456	1,020	-77	-7.02
<u>Total Shire</u>	2,420	1,232	1,149	2,381	-39	-1.61
Kondinin (S) - Rural (a)	1,278	695	556	1,251	-27	-2.11
Koorda (S) - Rural	935	642	438	1,080	145	15.51
Kulin (S) - Rural	1,261	811	572	1,383	122	9.67
Merredin (S) -						
Urban Merredin	3,029	1,941	1,678	3,619	590	19.48
Rural	1,534	1,047	726	1,773	239	15.58
<u>Total Shire</u>	4,563	2,988	2,404	5,392	829	18.17
Mount Marshall (S) - Rural	1,091	752	549	1,301	210	19.25
Mukinbudin (S) - Rural	707	492	368	860	153	21.64
Narembeen (S) - Rural	1,558	867	723	1,590	32	2.05
Narrogin(T) - Urban	4,620	2,397	2,467	4,864	244	5.28
Narrogin (S) - Rural	972	582	408	990	18	1.85
Northam (T) - Urban	7,200	3,820	3,572	7,392	192	2.67
Northam (S) - (a)						
Urban Wundowie	1,102	555	485	1,040	-62	-5.63
Rural	1,761	932	724	1,656	-105	-5.96
<u>Total Shire</u>	2,863	1,487	1,209	2,696	-167	-5.83
Nungarin (S) - Rural	608	294	245	539	-69	-11.35
Pingelly (S) - Rural	1,639	781	758	1,539	-100	-6.10
Quairading (S) - Rural	1,789	902	805	1,707	-82	-4.58
Tammin (S) - Rural	847	439	388	827	-20	-2.36
Toodyay (S) - Rural (a)	1,369	719	669	1,388	19	1.39
Trayning (S) - Rural	935	533	446	979	44	4.71
Wandering (S) - Rural	661	263	223	486	-175	-26.48
Westonia (S) - Rural	435	369	241	610	175	40.23
Wickepin (S) - Rural	1,276	770	605	1,375	99	7.76
Williams (S) - Rural	1,330	659	570	1,229	-101	-7.59

For footnotes see end of Table.

TABLE 3. - POPULATION : LOCAL GOVERNMENT AREAS, WESTERN AUSTRALIA, 1961 AND 1966 - Cont'd.

NOTE. - For Metropolitan and other urban centres, which are delimited by moving boundaries (see Explanatory Notes), boundaries for 1961 have been redrawn according to the new criteria. The urban populations (partly estimated) within these boundaries are shown in this table for comparison with 1966 population. The intercensal increase or decrease between 1961 and 1966 may therefore reflect (i) population changes within the original 1961 boundaries, (ii) urban growth beyond the original boundaries, and (iii) the merging of other urban areas, one with another, or with the Metropolitan Area.

Local Government Area	Census, 30th June, 1961	Census, 30th June, 1966			Intercensal Increase or Decrease	
		Males	Females	Persons	Numerical	Percentage %
<b>CENTRAL AGRICULTURAL STATISTICAL DIVISION - continued</b>						
Wyalkatchem (S) - Rural	1,383	657	592	1,249	-134	-9.69
York (S) - (a)						
Urban York	1,524	742	693	1,435	-89	-5.84
Rural	892	456	393	849	-43	-4.82
<u>Total Shire</u>	2,416	1,198	1,086	2,284	-132	-5.46
<u>Total Urban</u>	18,798	10,123	9,588	19,711	913	4.86
<u>Total Rural</u>	38,796	21,205	17,366	38,571	-225	-0.58
<u>TOTAL DIVISION</u>	57,594	31,328	26,954	58,282	688	1.19
<b>NORTHERN AGRICULTURAL STATISTICAL DIVISION</b>						
Carnamah (S) - Rural (a)	959	542	433	975	16	1.67
Chapman Valley (S) - Rural (a)	1,006	439	361	800	-206	-20.48
Chittering (S) - Rural (a)	1,004	599	475	1,074	70	6.97
Coorow (S) - Rural (a)	782	445	361	806	24	3.07
Dalwallinu (S) - Rural (a)	2,197	1,379	1,042	2,421	224	10.20
Dandaragan (S) - Rural (a)	456	371	233	604	148	32.46
Geraldton (T) - Urban (a)	10,894	6,261	5,857	12,118	1,224	11.24
Gingin (S) - Rural (a)	769	549	481	1,030	261	33.94
Greenough (S) - Rural (a)	1,784	858	723	1,581	-203	-11.38
Irwin (S) - Rural (a)	657	419	384	803	146	22.22
Mingenew (S) - Rural (a)	985	558	408	966	-19	-1.93
Moora (S) - Urban Moora	1,145	622	553	1,175	30	2.62
Rural	1,937	1,020	777	1,797	-140	-7.23
<u>Total Shire</u>	3,082	1,642	1,330	2,972	-110	-3.57
Morawa (S) - Rural (a)	1,317	967	752	1,719	402	30.52
Mullewa (S) - Rural (a)	1,627	1,078	746	1,824	197	12.11
Northampton (S) - Rural	1,821	1,089	924	2,013	192	10.54
Perenjori (S) - Rural (a)	1,277	754	546	1,300	23	1.80
Three Springs (S) - Rural	972	549	491	1,040	68	7.00
Victoria Plains (S) - Rural (a)	2,030	902	781	1,683	-347	-17.09
Wongan-Ballidu (S) - Rural	2,145	1,319	1,009	2,328	183	8.53
<u>Total Urban</u>	12,039	6,883	6,410	13,293	1,254	10.42
<u>Total Rural</u>	23,725	13,837	10,927	24,764	1,039	4.38
<u>TOTAL DIVISION</u>	35,764	20,720	17,337	38,057	2,293	6.41
<b>EASTERN GOLDFIELDS STATISTICAL DIVISION</b>						
Boulder (T) - Urban						
Kalgoorlie-Boulder(part)	5,773	2,682	2,548	5,230	-543	-9.41
Coolgardie (S) - Rural	1,043	411	323	734	-309	-29.63
Dundas (S) - Urban Norseman	1,980	991	858	1,849	-131	-6.62
Rural	957	547	368	915	-42	-4.39
<u>Total Shire</u>	2,937	1,538	1,226	2,764	-173	-5.89
Esperance (S) - Urban Esperance	1,111	1,421	1,270	2,691	1,580	142.21
Rural	1,174	1,258	918	2,176	1,002	85.35
<u>Total Shire</u>	2,285	2,679	2,188	4,867	2,582	113.00
Kalgoorlie (T) - Urban Kalgoorlie-Boulder (part)	9,696	4,825	4,338	9,163	-533	-5.50

For footnotes see end of Table.

TABLE 3. - POPULATION : LOCAL GOVERNMENT AREAS, WESTERN AUSTRALIA, 1961 AND 1966 - Cont'd.

NOTE. - For Metropolitan and other urban centres, which are delimited by moving boundaries (see Explanatory Notes), boundaries for 1961 have been redrawn according to the new criteria. The urban populations (partly estimated) within these boundaries are shown in this table for comparison with 1966 population. The intercensal increase or decrease between 1961 and 1966 may therefore reflect (i) population changes within the original 1961 boundaries, (ii) urban growth beyond the original boundaries, and (iii) the merging of other urban areas, one with another, or with the Metropolitan Area.

Local Government Area	Census, 30th June, 1961	Census, 30th June, 1966			Intercensal Increase or Decrease	
		Males	Females	Persons	Numerical	Percentage %
<b>EASTERN GOLDFIELDS STATISTICAL DIVISION - continued</b>						
Kalgoorlie (S) - Urban Kalgoorlie- Boulder (part)	5,778	2,836	2,663	5,499	-279	-4.83
Rural	1,516	714	429	1,143	-373	-24.60
<u>Total Shire</u>	7,294	3,550	3,092	6,642	-652	-8.94
Laverton (S) - Rural	216	120	89	209	-7	-3.24
Leonora (S) - Rural	1,241	373	243	616	-625	-50.36
Menzies (S) - Rural	512	274	130	404	-108	-21.09
Ravensthorpe (S) - Rural (a)	587	474	306	780	193	32.88
Yilgarn (S) - Rural (a)	2,558	1,421	997	2,418	-140	-5.47
<u>Total Urban</u>	24,338	12,755	11,677	24,432	94	0.39
<u>Total Rural</u>	9,804	5,592	3,803	9,395	-409	-4.17
<u>TOTAL DIVISION</u>	34,142	18,347	15,480	33,827	-315	-0.92
<b>CENTRAL STATISTICAL DIVISION</b>						
Cue (S) - Rural	466	253	182	435	-31	-6.65
Meekeatharra (S) - Rural	1,071	554	425	979	-92	-8.59
Mount Magnet (S) - Rural (a)	1,119	573	426	999	-120	-10.72
Murchison (S) - Rural	320	180	107	287	-33	-10.31
Sandstone (S) - Rural	163	81	52	133	-30	-18.40
Wiluna (S) - Rural	316	115	105	220	-96	-30.38
Yalgoo (S) - Rural (a)	525	252	156	408	-117	-22.29
<u>Total Urban</u>	..	..	..	..	..	..
<u>Total Rural</u>	3,980	2,008	1,453	3,461	-519	-13.04
<u>TOTAL DIVISION</u>	3,980	2,008	1,453	3,461	-519	-13.04
<b>NORTH WEST STATISTICAL DIVISION</b>						
Ashburton (S) - Rural (a)	569	483	232	715	146	25.66
Carnarvon (S) - (a)						
Urban Carnarvon	1,809	1,573	1,384	2,957	1,148	63.46
Rural	1,403	1,009	705	1,714	311	22.17
<u>Total Shire</u>	3,212	2,582	2,089	4,671	1,459	45.42
Exmouth (S) - Rural (a)	41	1,840	408	2,248	2,207	5,382.93
Shark Bay (S) - Rural	387	306	168	474	87	22.48
Upper Gascoyne (S) - Rural	354	243	107	350	-4	-1.13
<u>Total Urban</u>	1,809	1,573	1,384	2,957	1,148	63.46
<u>Total Rural</u>	2,754	3,881	1,620	5,501	2,747	99.75
<u>TOTAL DIVISION</u>	4,563	5,454	3,004	8,458	3,895	85.36
<b>PILBARA STATISTICAL DIVISION</b>						
Marble Bar (S) - Rural	404	361	197	558	154	38.12
Nullagine (S) - Rural	171	123	32	155	-16	-9.36
Port Hedland (S) -						
Urban Port Hedland	(965)(d)	1,098	687	1,785	1,785	..
Rural	1,120	1,029	152	1,181	61	5.45
<u>Total Shire</u>	1,120	2,127	839	2,966	1,846	164.82
Roebourne (S) - (a)						
Urban Dampier	n.a.(d)	953	71	1,024	1,024	..
Rural	568	422	253	675	107	18.84
<u>Total Shire</u>	568	1,375	324	1,699	1,131	199.12
Tableland (S) - Rural	980	1,419	389	1,808	828	84.49
<u>Total Urban</u>	..	2,051	758	2,809	2,809	..
<u>Total Rural</u>	3,243	3,354	1,023	4,377	1,134	34.97
<u>TOTAL DIVISION</u>	3,243	5,405	1,781	7,186	3,943	121.58

For footnotes see end of Table.



TABLE 3. - POPULATION : LOCAL GOVERNMENT AREAS, WESTERN AUSTRALIA, 1961 AND 1966 - Cont'd.

**NOTE.** - For Metropolitan and other urban centres, which are delimited by moving boundaries (see Explanatory Notes), boundaries for 1961 have been redrawn according to the new criteria. The urban populations (partly estimated) within these boundaries are shown in this table for comparison with 1966 population. The intercensal increase or decrease between 1961 and 1966 may therefore reflect (i) population changes within the original 1961 boundaries, (ii) urban growth beyond the original boundaries, and (iii) the merging of other urban areas, one with another, or with the Metropolitan Area.

Local Government Area	Census, 30th June, 1961	Census, 30th June, 1966			Intercensal Increase or Decrease	
		Males	Females	Persons	Numerical	Percentage %
<b>KIMBERLEY STATISTICAL DIVISION</b>						
Broome (S) -						
Urban Broome	1,222	1,083	618	1,701	479	39.20
Rural	240	224	136	360	120	50.00
<u>Total Shire</u>	1,462	1,307	754	2,061	599	40.97
Halls Creek (S) - Rural	436	383	191	574	138	31.65
West Kimberley (S) -						
Urban Derby	(994)(d)	771	668	1,439	1,439	..
Rural	2,249	901	343	1,244	-1,005	-44.69
<u>Total Shire</u>	2,249	1,672	1,011	2,683	434	19.30
Wyndham-East Kimberley (S) -						
Urban Wyndham	(958)(d)	788	418	1,206	1,206	..
Rural	1,521	879	401	1,280	-241	-15.84
<u>Total Shire</u>	1,521	1,667	819	2,486	965	63.45
<u>Total Urban</u>	1,222	2,642	1,704	4,346	3,124	255.65
<u>Total Rural</u>	4,446	2,387	1,071	3,458	-988	-22.22
<u>TOTAL DIVISION</u>	5,668	5,029	2,775	7,804	2,136	37.69
<b>MIGRATORY (e)</b>						
Migratory (e)	3,017	2,126	501	2,627	-390	-12.93
<b>STATE SUMMARY</b>						
Statistical Divisions -						
Perth	475,398	274,525	283,772	558,297	82,899	17.44
South West	71,637	37,579	35,451	73,030	1,393	1.94
Southern Agricultural	41,623	23,351	21,190	44,541	2,918	7.01
Central Agricultural	57,594	31,328	26,954	58,282	688	1.19
Northern Agricultural	35,764	20,720	17,337	38,057	2,293	6.41
Eastern Goldfields	34,142	18,347	15,480	33,827	-315	-0.92
Central	3,980	2,008	1,453	3,461	-519	-13.04
North West	4,563	5,454	3,004	8,458	3,895	85.36
Pilbara	3,243	5,405	1,781	7,186	3,943	121.58
Kimberley	5,668	5,029	2,775	7,804	2,136	37.69
Migratory	3,017	2,126	501	2,627	-390	-12.93
<u>TOTAL WESTERN AUSTRALIA</u>	736,629	425,872	409,698	835,570	98,941	13.43
<u>TOTAL (URBAN-RURAL)</u>						
Metropolitan Urban	423,930	244,447	255,047	499,494	75,564	17.82
Other Urban	122,475	72,484	67,937	140,421	17,946	14.65
Rural	187,207	106,815	86,213	193,028	5,821	3.11
Migratory	3,017	2,126	501	2,627	-390	-12.93
<u>TOTAL WESTERN AUSTRALIA</u>	736,629	425,872	409,698	835,570	98,941	13.43

(a) Indicates those local government areas where a boundary change occurred between the 1961 and 1966 Censuses. In many cases this boundary change resulted in a change in the population of the local government area. In order to eliminate population changes due to boundary changes and to provide a comparison with the 1966 population figures, the 1961 local government area populations shown in the table have been adjusted, where necessary, to the boundaries used in 1966. (b) Non-Metropolitan in 1961. (c) Non-urban in 1966. (d) Non-urban in 1961. (e) Refers to persons not elsewhere included who, at midnight between 30th June, 1966 and 1st July, 1966 were on ships in Western Australian waters, or were travelling on long-distance trains, motor coaches or aircraft.

**NOTE.** - Minus sign (-) indicates decrease in population.

**TABLE 4. - POPULATION : URBAN CENTRES OF OVER 2,000 POPULATION,  
WESTERN AUSTRALIA, 1961 AND 1966**

**NOTE.** - For Metropolitan and other urban centres, which are delimited by moving boundaries (see Explanatory Notes), boundaries for 1961 have been redrawn according to the new criteria. The urban populations (partly estimated) within these boundaries are shown in this table for comparison with 1966 population. The intercensal increase or decrease between 1961 and 1966 may therefore reflect (i) population changes within the original 1961 boundaries, (ii) urban growth beyond the original boundaries, and (iii) the merging of other urban areas, one with another, or with the Metropolitan Area.

Urban Centre (a)	Census, 30th June, 1961	Census, 30th June, 1966			Intercensal Increase or Decrease	
		Males	Females	Persons	Numerical	Percentage %
Perth	423,930	244,447	255,047	499,494	75,564	17.82
Kalgoorlie-Boulder	21,247	10,343	9,549	19,892	-1,355	-6.38
Bunbury	13,186	7,788	7,665	15,453	2,267	17.19
Geraldton	10,894	6,261	5,857	12,118	1,224	11.24
Albany	10,526	5,595	5,822	11,417	891	8.46
Collie	7,547	3,838	3,778	7,616	69	0.91
Northam	7,200	3,820	3,572	7,392	192	2.67
Narrogin	4,620	2,397	2,467	4,864	244	5.28
Busselton	3,495	2,089	2,186	4,275	780	22.32
Medina-Calista	3,269	2,088	2,053	4,141	872	26.67
Rockingham-Safety Bay	1,726	1,903	1,856	3,759	2,033	117.79
Merredin	3,029	1,941	1,678	3,619	590	19.48
Katanning	3,360	1,780	1,725	3,505	145	4.32
Armadale	2,565	1,688	1,768	3,456	891	34.74
Manjimup	2,914	1,576	1,610	3,186	272	9.33
Kalamunda-Gooseberry Hill	2,488	1,527	1,542	3,069	581	23.35
Carnarvon	1,809	1,573	1,384	2,957	1,148	63.46
Mandurah	2,121	1,332	1,400	2,732	611	28.81
Esperance	1,111	1,421	1,270	2,691	1,580	142.21
Harvey	2,046	1,055	1,019	2,074	28	1.37

(a) Includes only urban centres with a 1966 Census population of 2,000 and over.

**NOTE.** - Minus sign (-) indicates decrease in population.

TABLE 5. - URBAN CENTRES : NUMBER AND POPULATION IN SIZE GROUPS, WESTERN AUSTRALIA, 1961 AND 1966

Population Size of Urban Centres	Census, 30th June, 1961			Census, 30th June, 1966			Intercensal Change	
	No. of Urban Centres	Population	Proportion of State Population %	No. of Urban Centres	Population	Proportion of State Population %	Numerical	Percentage %
500,000 and over	..	423,930	57.55	..	499,494	59.78	75,564	17.82
100,000 - 499,999	1	..	..	1	..	..	..	..
75,000 - 99,999	..	..	..	..	..	..	..	..
50,000 - 74,999	..	..	..	..	..	..	..	..
25,000 - 49,999	..	..	..	..	..	..	..	..
20,000 - 24,999	1	21,247	2.89	..	..	..	-21,247	..
15,000 - 19,999	..	..	..	2	35,345	4.23	35,345	..
10,000 - 14,999	3	34,606	4.70	2	23,535	2.81	-11,071	-31.99
5,000 - 9,999	2	14,747	2.00	2	15,008	1.79	261	1.77
2,500 - 4,999	7	23,252	3.16	12	42,254	5.06	19,002	81.72
2,000 - 2,499	3	6,655	0.90	1	2,074	0.25	-4,581	-68.84
1,000 - 1,999	14	19,756	2.68	16	22,205	2.66	2,449	12.40
Less than 1,000 (a)	..	..	..	..	..	..	..	..
<b>TOTAL URBAN POPULATION</b>	31	544,193	73.88	36	639,915	76.58	95,722	17.59
500,000 and over	..	423,930	57.55	..	499,494	59.78	75,564	17.82
100,000 " "	1	423,930	57.55	1	499,494	59.78	75,564	17.82
75,000 " "	1	423,930	57.55	1	499,494	59.78	75,564	17.82
50,000 " "	1	423,930	57.55	1	499,494	59.78	75,564	17.82
25,000 " "	2	445,177	60.44	1	499,494	59.78	54,317	12.20
20,000 " "	2	445,177	60.44	3	534,839	64.01	89,662	20.14
15,000 " "	5	479,783	65.14	5	558,374	66.82	78,591	16.38
10,000 " "	7	494,530	67.14	7	573,382	68.61	78,852	15.94
5,000 " "	14	517,782	70.30	19	615,636	73.67	97,854	18.90
2,500 " "	17	524,437	71.20	20	617,710	73.92	93,273	17.79
2,000 " "	31	544,193	73.88	36	639,915	76.58	95,722	17.59
1,000 " "	31	544,193	73.88	36	639,915	76.58	95,722	17.59
<b>TOTAL URBAN POPULATION</b>	31	544,193	73.88	36	639,915	76.58	95,722	17.59

(a) Urban centres classified as such on grounds other than population and density. **NOTE.** - Minus sign (-) indicates decrease in population.

COMMONWEALTH BUREAU OF CENSUS AND STATISTICS  
 CANBERRA, A.C.T. 24 JANUARY 1967

K.M. ARCHER  
 COMMONWEALTH STATISTICIAN

**NOTE.** - Inquiries concerning these statistics may be made in Canberra by telephoning 41971 extension 25 or, in each State capital, by telephoning the office of the Bureau of Census and Statistics.

APPENDIX A

Field Count Statements Issued:-

- No. 1      Population : Australian Capital Territory.
- No. 2      Population : Nauru, Norfolk Island, Christmas Island and Cocos  
            (Keeling) Islands.
- No. 3      Population : States and Territories of Australia.
- No. 4      Population : Principal Urban Centres of Australia.
- No. 5      Population : Administrative Divisions, Australian Capital  
            Territory.
- No. 6      Population : Local Government Areas and Urban Centres,  
            New South Wales.
- No. 7      Population : Local Government Areas and Urban Centres,  
            Victoria.
- No. 8      Population : Local Government Areas and Urban Centres,  
            Queensland.
- No. 9      Population : Local Government Areas and Urban Centres,  
            South Australia.

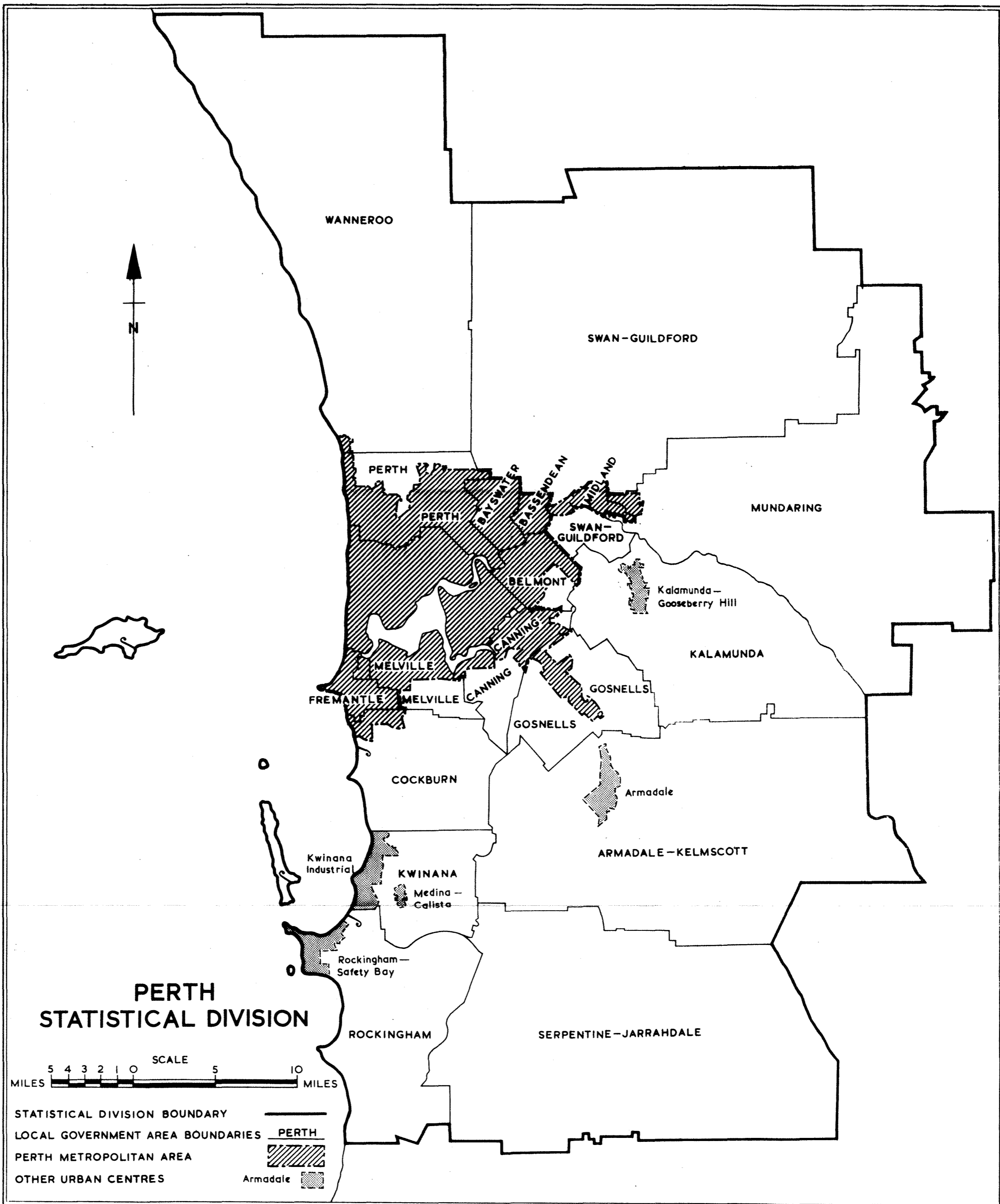

COMMONWEALTH BUREAU OF CENSUS AND STATISTICS

CANBERRA, AUSTRALIA

To be treated as strictly CONFIDENTIAL and NOT to be published, broadcast or cabled before NOON on FRIDAY, 27 JANUARY 1967

CENSUS OF THE COMMONWEALTH OF AUSTRALIA

30TH JUNE, 1966

FIELD COUNT STATEMENT NO. 11 - POPULATION: LOCAL GOVERNMENT

AREAS AND URBAN CENTRES, TASMANIA

CONTENTS

<u>Table</u>		<u>Page</u>
	Explanatory Notes .. ..	2
1.	Index of Local Government Areas (with population and area) Tasmania, 1966 .. ..	3
2.	Population : Urban Centres (showing local government area components), Tasmania, 1961 and 1966 ..	4
3.	Population : Local Government Areas (showing Metropolitan, other urban and rural components), Tasmania, 1961 and 1966.	5
4.	Population : Urban Centres of over 2,000 population, Tasmania, 1961 and 1966 .. ..	10
5.	Urban Centres : Number and Population in size groups, Tasmania, 1961 and 1966. .. ..	11
	APPENDIX A. Field Count Statements issued.	
	APPENDIX B. Outline Map : Hobart Statistical Division.	

This statement contains preliminary results of the Census of 30th June, 1966. The figures have been compiled by field personnel during the taking of the Census and are subject to amendment. The statement excludes particulars of full-blood Aborigines.

Similar information for all States and Territories of Australia is being published progressively. A list of 1966 Field Count Statements issued to date is contained in Appendix A to this statement.

A brief explanatory comment on the procedures used in the delimitation of metropolitan and other urban centres, capital city statistical divisions and statistical districts is contained herein. A detailed description of the procedures is contained in Field Count Statement No. 4.

EXPLANATORY NOTES ON THE DELIMITATION OF URBAN BOUNDARIES FOR STATISTICAL PURPOSES

For the purpose of presenting population and dwelling statistics obtained at the Census of 30th June, 1966, new concepts have been adopted for the delimitation of metropolitan and other urban centres. These are described in detail in Field Count Statement No. 4 - Population : Principal Urban Centres of Australia. Because of practical difficulties (notably lack of time to carry out an extensive examination of each area in order to re-design suitable collector's districts and the absence of suitable topographic boundaries around small towns) the new criteria have at present been uniformly applied only to urban centres within the capital city statistical divisions and the statistical districts, to other urban centres with a population of 30,000 or more and to a few smaller centres (Katoomba-Wentworth Falls, Lawson-Hazelbrook and urban centres in the Shires of Wyong and Gosford in New South Wales; Moe-Yallourn in Victoria; Cairns in Queensland and Kalgoorlie in Western Australia). It is proposed to extend the application of the new criteria to smaller centres in future Censuses.

Briefly the new concepts, which as explained above, have in general only been applied to the larger urban centres, are as follows:-

- (i) Population clusters of 1,000 or more persons having a minimum density of 500 persons per square mile shall be designated "Urban". This density shall be determined for each census collector's district (the smallest geographical area available). Additionally, some areas of lower population and/or density shall be classified as "Urban" on other grounds (e.g. holiday areas, industrial areas).
- (ii) Around each principal urban centre with a population of 75,000 or more two boundaries shall be drawn. The outer boundary shall circumscribe the area which is expected to be in close economic and social contact with the principal urban centre for the next two or three decades. These areas shall be designated STATISTICAL DIVISIONS (for State capital cities) or STATISTICAL DISTRICTS (for Canberra, Newcastle, Wollongong and Geelong).

The inner boundary shall delimit the principal urban centre itself. It shall be a moving boundary, which from Census to Census, as urbanisation proceeds, will move outwards to encompass peripheral development. For capital cities, the principal urban centre encompassed by the inner boundary shall be designated the "METROPOLITAN AREA".

- (iii) Urban centres of less than 75,000 population shall be described by name as "URBAN \_\_\_\_\_".

2. For urban centres not yet delimited by the new criteria, the following procedure was used:-

Urban centres have been intensively examined on the most recent aerial photographs available and the boundaries set as closely as possible to the periphery of the built-up area without regard to local government boundaries. The greater availability of recent aerial photographs in 1966 than in 1961 has enabled more meaningful boundaries to be delineated for many small urban centres.

3. Comparable information for the 1961 Census has been prepared, using the new concepts, although because 1961 collector's districts were not especially designed for this purpose, some estimations have had to be made.

4. Where, through growth or decline, an urban centre at one Census was non-urban at the other, figures for both Censuses have been shown where available for comparison, the non-urban figure being in brackets.

5. Throughout this statement the following abbreviations have been used:

(C) = City; (M) = Municipality; n.a. = Not available.

TABLE 1. - INDEX OF LOCAL GOVERNMENT AREAS, TASMANIA, 1966

Local Government Area	Area (Sq. miles)	Population, Census, 30th June, 1966	Page Reference Table 3
Beaconsfield (M)	246.29	9,972	5,6
Bothwell (M)	1,006.97	1,005	7
Brighton (M)	170.16	2,180	5,7
Bruny (M)	139.81	398	8
Burnie (M)	238.51	18,599	6
Campbell Town (M)	554.24	1,753	7
Circular Head (M)	1,898.58	7,866	6
Clarence (M)	96.99	30,233	5
Deloraine (M)	1,126.07	5,190	6
Devonport (M)	44.84	16,725	6
Esperance (M)	2,388.35	3,740	8
Evandale (M)	382.05	1,552	7
Fingal (M)	1,054.61	3,786	7
Flinders (M)	768.93	1,220	7
George Town (M)	252.52	5,097	7
Glamorgan (M)	592.70	1,126	7
Glenorchy (M)	46.24	39,034	5
Gormanston (M)	1,108.86	540	8
Green Ponds (M)	160.67	867	7
Hamilton (M)	2,258.53	4,328	7
Hobart (C)	30.83	53,226	5
Huon (M)	298.92	5,255	8
Kentish (M)	458.49	5,619	6
Kingborough (M)	137.00	10,318	5,8
King Island (M)	424.40	2,461	6
Latrobe (M)	211.88	4,810	6
Launceston (C)	10.90	37,210	5
Lilydale (M)	264.04	7,841	5,7
Longford (M)	385.17	5,355	7
New Norfolk (M)	508.00	10,319	5,8
Oatlands (M)	594.56	2,500	7
Penguin (M)	166.74	4,677	6
Port Cygnet (M)	92.79	2,551	8
Portland (M)	610.60	1,388	7
Queenstown (M)	54.65	4,386	8
Richmond (M)	219.36	1,658	7
Ringarooma (M)	630.05	2,870	7
Ross (M)	478.89	617	7
Scottsdale (M)	498.66	3,629	7
Sorell (M)	301.87	3,306	5,7
Spring Bay (M)	433.11	1,205	7
St. Leonards (M)	344.07	13,663	5,7
Strahan (M)	1,441.18	466	8
Tasman (M)	185.26	1,143	8
Ulverstone (M)	197.38	10,160	6
Waratah (M)	1,045.90	695	8
Westbury (M)	349.05	4,964	6,7
Wynyard (M)	313.71	9,562	6
Zeehan (M)	1,159.39	3,485	8



TABLE 2. - POPULATION : URBAN CENTRES, TASMANIA, 1961 AND 1966

**NOTE.** - For Metropolitan and other urban centres, which are delimited by moving boundaries (see Explanatory Notes), boundaries for 1961 have been redrawn according to the new criteria. The urban populations (partly estimated) within these boundaries are shown in this table for comparison with 1966 population. The intercensal increase or decrease between 1961 and 1966 may therefore reflect (i) population changes within the original 1961 boundaries, (ii) urban growth beyond the original boundaries, and (iii) the merging of other urban areas, one with another, or with the Metropolitan Area.

Urban Centre (with L.G.A. components)	Census, 30th June, 1961	Census, 30th June, 1966			Intercensal Increase or Decrease		Page Ref. Table 3
		Males	Females	Persons	Numerical	Percentage	
Hobart Met. Area -							
Clarence (M) *	20,484	13,469	13,512	26,981	6,497	31.72	5
Glenorchy (M) *	34,682	19,049	18,703	37,752	3,070	8.85	5
Hobart (C) *	52,816	24,781	27,328	52,109	-707	-1.34	5
Kingborough (M) *	2,235	1,228	1,345	2,573	338	15.12	5
<u>Total Hobart     Met. Area</u>	110,217	58,527	60,888	119,415	9,198	8.35	
Beaconsfield	(a)(997)	520	507	1,027	1,027	..	6
Beauty Point	734	452	423	875	141	19.21	6
Burnie-Somerset -							
Part in Burnie (M)	14,201	8,047	7,746	15,793	1,592	11.21	6
Part in Wynyard (M)	1,783	1,125	1,110	2,235	452	25.35	6
<u>Total Burnie-     Somerset</u>	15,984	9,172	8,856	18,028	2,044	12.79	
Deloraine	1,873	867	926	1,793	-80	-4.27	6
Devonport	12,405	7,367	7,481	14,848	2,443	19.69	6
George Town	2,820	2,159	1,925	4,084	1,264	44.82	7
Kingston	2,980	1,628	1,635	3,263	283	9.50	5
Latrobe	1,990	1,078	1,163	2,241	251	12.61	6
Lauderdale	649	462	457	919	270	41.60	5
Launceston -							
Part in Beacons- field (M)	3,097	1,935	1,968	3,903	806	26.03	5
Part in Evandale (M)	20	14	13	27	7	35.00	7
Part in Launces- ton (C)	38,118	17,676	19,534	37,210	-908	-2.38	5
Part in Lilydale (M)	4,431	2,754	2,835	5,589	1,158	26.13	5
Part in St. Leonards (M)	10,042	6,385	6,400	12,785	2,743	27.32	5
Part in Westbury (M)	757	475	464	939	182	24.04	6
<u>Total Launceston</u>	56,465	29,239	31,214	60,453	3,988	7.06	
Longford	1,707	815	874	1,689	-18	-1.05	7
New Norfolk	5,494	2,879	2,896	5,775	281	5.11	5
Penguin	1,976	1,096	1,053	2,149	173	8.76	6
Perth	(a)n.a.	479	523	1,002	1,002	..	7
Queenstown	4,524	2,352	1,940	4,292	-232	-5.13	8
Rosebery	1,850	1,022	752	1,774	-76	-4.11	8
Scottsdale	1,568	863	836	1,699	131	8.35	7
Smithton	2,559	1,399	1,294	2,693	134	5.24	6
Sorell-Midway Point	1,264	849	801	1,650	386	30.54	5
Ulverstone	5,962	3,329	3,520	6,849	887	14.88	6
Wynyard	3,121	1,658	1,697	3,355	234	7.50	6
Zeehan	(a)n.a.	570	448	1,018	1,018	..	8

\* Metropolitan part only.

(a) Non-Urban in 1961.

**NOTE.** - (i) Minus sign (-) denotes decrease in population.  
(ii) Only 1966 urban centres are included.

TABLE 3. - POPULATION : LOCAL GOVERNMENT AREAS, TASMANIA, 1961 AND 1966

NOTE. - For Metropolitan and other urban centres, which are delimited by moving boundaries (See Explanatory Notes), boundaries for 1961 have been redrawn according to the new criteria. The urban populations (partly estimated) within these boundaries are shown in this table for comparison with 1966 population. The intercensal increase or decrease between 1961 and 1966 may therefore reflect (i) population changes within the original 1961 boundaries, (ii) urban growth beyond the original boundaries, and (iii) the merging of other urban areas, one with another, or with the Metropolitan Area.

Local Government Area	Census, 30th June, 1961	Census, 30th June, 1966			Intercensal Increase or Decrease	
		Males	Females	Persons	Numerical	Percentage %
<b>HOBART STATISTICAL DIVISION</b>						
Brighton (M) (part) - Rural	1,100	577	556	1,133	33	3.00
Clarence (M) - Hobart Met. Area	20,484	13,469	13,512	26,981	6,497	31.72
Urban Lauderdale	649	462	457	919	270	41.60
Rural	2,007	1,149	1,184	2,333	326	16.24
<u>Total Municipality</u>	23,140	15,080	15,153	30,233	7,093	30.65
Glenorchy (C) - Hobart Met. Area	34,682	19,049	18,703	37,752	3,070	8.85
Rural	1,000	681	601	1,282	282	28.20
<u>Total Municipality</u>	35,682	19,730	19,304	39,034	3,352	9.39
Hobart (C) - Hobart Met. Area	52,816	24,781	27,328	52,109	-707	-1.34
Rural	1,205	558	559	1,117	-88	-7.30
<u>Total City</u>	54,021	25,339	27,887	53,226	-795	-1.47
Kingborough (M) (part) - Hobart Met. Area	2,235	1,228	1,345	2,573	338	15.12
Urban Kingston	2,980	1,628	1,635	3,263	283	9.50
Rural	3,357	1,774	1,586	3,360	3	0.09
<u>Total Municipality</u> (part)	8,572	4,630	4,566	9,196	624	7.28
New Norfolk (M) (part) - Urban New Norfolk	5,494	2,879	2,896	5,775	281	5.11
Rural	525	290	243	533	8	1.52
<u>Total Municipality</u> (part)	6,019	3,169	3,139	6,308	289	4.80
Sorell (M) (part) - Urban Sorell-Midway Point	1,264	849	801	1,650	386	30.54
Rural	438	238	220	458	20	4.57
<u>Total Municipality</u> (part)	1,702	1,087	1,021	2,108	406	23.85
Not Incorporated - Rural	..	..	..	..	..	..
Hobart Metropolitan Area	110,217	58,527	60,888	119,415	9,198	8.35
Other Urban Centres	10,387	5,818	5,789	11,607	1,220	11.75
<u>Total Urban</u>	120,604	64,345	66,677	131,022	10,418	8.64
<u>Total Rural</u>	9,632	5,267	4,949	10,216	584	6.06
<u>TOTAL DIVISION</u>	130,236	69,612	71,626	141,238	11,002	8.45
<b>NORTH CENTRAL STATISTICAL DIVISION</b>						
Launceston (C) Urban Launceston (part)	38,118	17,676	19,534	37,210	-908	-2.38
<u>Total Urban</u>	38,118	17,676	19,534	37,210	-908	-2.38
<u>Total Rural</u>	..	..	..	..	..	..
<u>TOTAL DIVISION</u>	38,118	17,676	19,534	37,210	-908	-2.38
<b>NORTH WESTERN STATISTICAL DIVISION</b>						
Burnie (M) - (a) Urban Burnie-Somerset (part)	14,201	8,047	7,746	15,793	1,592	11.21
Rural	2,886	1,481	1,325	2,806	-80	-2.77
<u>Total Municipality</u>	17,087	9,528	9,071	18,599	1,512	8.85
Circular Head (M) - Urban Smithton	2,559	1,399	1,294	2,693	134	5.24
Rural	5,174	2,774	2,399	5,173	-1	-0.02
<u>Total Municipality</u>	7,733	4,173	3,693	7,866	133	1.72

For footnotes see end of Table.

TABLE 3. - POPULATION : LOCAL GOVERNMENT AREAS, TASMANIA, 1961 AND 1966 - Cont'd.

**NOTE.** - For Metropolitan and other urban centres, which are delimited by moving boundaries (see Explanatory Notes), boundaries for 1961 have been redrawn according to the new criteria. The urban populations (partly estimated) within these boundaries are shown in this table for comparison with 1966 population. The intercensal increase or decrease between 1961 and 1966 may therefore reflect (i) population changes within the original 1961 boundaries, (ii) urban growth beyond the original boundaries, and (iii) the merging of other urban areas, one with another, or with the Metropolitan Area.

Local Government Area	Census, 30th June, 1961	Census, 30th June, 1966			Intercensal Increase or Decrease	
		Males	Females	Persons	Numerical	Percentage %
<b>NORTH WESTERN STATISTICAL DIVISION - continued</b>						
Delcrairie (M) -						
Urban Delcrairie	1,873	867	926	1,793	-80	-4.27
Rural	3,701	1,773	1,624	3,397	-304	-8.21
<u>Total Municipality</u>	5,574	2,640	2,550	5,190	-384	-6.89
Devonport (M) -						
Urban Devonport	12,405	7,367	7,481	14,848	2,443	19.69
Rural	1,871	955	922	1,877	6	0.32
<u>Total Municipality</u>	14,276	8,322	8,403	16,725	2,449	17.15
Kentish (M) - Rural	4,167	3,061	2,558	5,619	1,452	34.85
King Island (M) - Rural	2,784	1,312	1,149	2,461	-323	-11.60
Latrobe (M) -						
Urban Latrobe	1,990	1,078	1,163	2,241	251	12.61
Rural	2,377	1,330	1,239	2,569	192	8.08
<u>Total Municipality</u>	4,367	2,408	2,402	4,810	443	10.14
Penguin (M) - (a)						
Urban Penguin	1,976	1,096	1,053	2,149	173	8.76
Rural	2,355	1,298	1,230	2,528	173	7.35
<u>Total Municipality</u>	4,331	2,394	2,283	4,677	346	7.99
Ulverstone (M) -						
Urban Ulverstone	5,962	3,329	3,520	6,849	887	14.88
Rural	3,403	1,734	1,577	3,311	-92	-2.70
<u>Total Municipality</u>	9,365	5,063	5,097	10,160	795	8.49
Wynyard (M) -						
Urban Burnie-Somerset (part)	1,783	1,125	1,110	2,235	452	25.35
Urban Wynyard	3,121	1,658	1,697	3,355	234	7.50
Rural	3,931	2,102	1,870	3,972	41	1.04
<u>Total Municipality</u>	8,835	4,885	4,677	9,562	727	8.23
<u>Total Urban</u>	45,870	25,966	25,990	51,956	6,086	13.27
<u>Total Rural</u>	32,649	17,820	15,893	33,713	1,064	3.26
<u>TOTAL DIVISION</u>	78,519	43,786	41,883	85,669	7,150	9.11
<b>NORTH EASTERN STATISTICAL DIVISION</b>						
Beaconsfield (M) -						
Urban Beaconsfield	(b)(997)	520	507	1,027	1,027	..
Urban Beauty Point	734	452	423	875	141	19.21
Urban Launceston (part)	3,097	1,935	1,968	3,903	806	26.03
Rural	4,719	2,099	2,068	4,167	-552	-11.70
<u>Total Municipality</u>	8,550	5,006	4,966	9,972	1,422	16.63
Fingal (M) - Rural	4,475	2,021	1,765	3,786	-689	-15.40
Flinders (M) - Rural	1,407	688	532	1,220	-187	-13.29
George Town (M) -						
Urban George Town	2,820	2,159	1,925	4,084	1,264	44.82
Rural	857	561	452	1,013	156	18.20
<u>Total Municipality</u>	3,677	2,720	2,377	5,097	1,420	38.62
Lilydale (M) -						
Urban Launceston (part)	4,431	2,754	2,835	5,589	1,158	26.13
Rural	2,313	1,171	1,081	2,252	-61	-2.64
<u>Total Municipality</u>	6,744	3,925	3,916	7,841	1,097	16.27
Portland (M) - Rural	1,274	718	670	1,388	114	8.95
Ringarooma (M) - Rural	3,056	1,520	1,350	2,870	-186	-6.09

For footnotes see end of Table.

TABLE 3. - POPULATION : LOCAL GOVERNMENT AREAS, TASMANIA, 1961 AND 1966 - Cont'd.

NOTE. - For Metropolitan and other urban centres, which are delimited by moving boundaries (see Explanatory Notes), boundaries for 1961 have been redrawn according to the new criteria. The urban populations (partly estimated) within these boundaries are shown in this table for comparison with 1966 population. The intercensal increase or decrease between 1961 and 1966 may therefore reflect (i) population changes within the original 1961 boundaries, (ii) urban growth beyond the original boundaries, and (iii) the merging of other urban areas, one with another, or with the Metropolitan Area.

Local Government Area	Census, 30th June, 1961	Census, 30th June, 1966			Intercensal Increase or Decrease	
		Males	Females	Persons	Numerical	Percentage %
NORTH EASTERN STATISTICAL DIVISION - continued						
Scottsdale (M) -						
Urban Scottsdale	1,568	863	836	1,699	131	8.35
Rural	1,849	1,015	915	1,930	81	4.38
<u>Total Municipality</u>	3,417	1,878	1,751	3,629	212	6.20
<u>Total Urban</u>	12,650	8,683	8,494	17,177	4,527	35.79
<u>Total Rural</u>	19,950	9,793	8,833	18,626	-1,324	-6.64
<u>TOTAL DIVISION</u>	32,600	18,476	17,327	35,803	3,203	9.83
NORTH MIDLAND STATISTICAL DIVISION						
Evandale (M) -						
Urban Launceston (part)	20	14	13	27	7	35.00
Rural	1,588	803	722	1,525	-63	-3.97
<u>Total Municipality</u>	1,608	817	735	1,552	-56	-3.48
Longford (M) -						
Urban Longford	1,707	815	874	1,689	-18	-1.05
Urban Perth	(b)n.a.	479	523	1,002	1,002	..
Rural	5,055	1,351	1,313	2,664	-2,391	-47.30
<u>Total Municipality</u>	6,762	2,645	2,710	5,355	-1,407	-20.81
St. Leonards (M) -						
Urban Launceston (part) -	10,042	6,385	6,400	12,785	2,743	27.32
Rural	990	467	411	878	-112	-11.31
<u>Total Municipality</u>	11,032	6,852	6,811	13,663	2,631	23.85
Westbury (M) -						
Urban Launceston (part) -	757	475	464	939	182	24.04
Rural	3,824	2,025	2,000	4,025	201	5.26
<u>Total Municipality</u>	4,581	2,500	2,464	4,964	383	8.36
<u>Total Urban</u>	12,526	8,168	8,274	16,442	3,916	31.26
<u>Total Rural</u>	11,457	4,646	4,446	9,092	-2,365	-20.64
<u>TOTAL DIVISION</u>	23,983	12,814	12,720	25,534	1,551	6.47
MIDLAND STATISTICAL DIVISION						
Bothwell (M) - Rural	1,288	535	470	1,005	-283	-21.97
Campbell Town (M) - Rural	1,893	888	865	1,753	-140	-7.40
Hamilton (M) - Rural	4,178	2,521	1,807	4,328	150	3.59
Oatlands (M) - Rural	2,691	1,305	1,195	2,500	-191	-7.10
Ross (M) - Rural	672	312	305	617	-55	-8.18
<u>Total Urban</u>	..	..	..	..	..	..
<u>Total Rural</u>	10,722	5,561	4,642	10,203	-519	-4.84
<u>TOTAL DIVISION</u>	10,722	5,561	4,642	10,203	-519	-4.84
Brighton (M) (part) -						
Rural	1,015	550	497	1,047	32	3.15
Glamorgan (M) - Rural	1,128	554	572	1,126	-2	-0.18
Green Ponds (M) - Rural	969	460	407	867	-102	-10.53
Richmond (M) - Rural	1,673	858	800	1,658	-15	-0.90
Sorell (M) (part) - Rural	1,176	637	561	1,198	22	1.87
Spring Bay (M) - Rural	1,155	646	559	1,205	50	4.33
<u>Total Urban</u>	..	..	..	..	..	..
<u>Total Rural</u>	7,116	3,705	3,396	7,101	-15	-0.21
<u>TOTAL DIVISION</u>	7,116	3,705	3,396	7,101	-15	-0.21

For footnotes see end of Table.

TABLE 3. - POPULATION : LOCAL GOVERNMENT AREAS, TASMANIA, 1961 AND 1966 - Cont'd.

NOTE. - For Metropolitan and other urban centres, which are delimited by moving boundaries (see Explanatory Notes), boundaries for 1961 have been redrawn according to the new criteria. The urban populations (partly estimated) within these boundaries are shown in this table for comparison with 1966 population. The intercensal increase or decrease between 1961 and 1966 may therefore reflect (i) population changes within the original 1961 boundaries, (ii) urban growth beyond the original boundaries, and (iii) the merging of other urban areas, one with another, or with the Metropolitan Area.

Local Government Area	Census, 30th June, 1961	Census, 30th June, 1966			Intercensal Increase or Decrease	
		Males	Females	Persons	Numerical	Percentage %
SOUTHERN STATISTICAL DIVISION						
Bruny (M) - Rural	504	211	187	398	-106	-21.03
Esperance (M) - Rural	3,436	1,981	1,759	3,740	304	8.85
Huon (M) - Rural	5,460	2,631	2,624	5,255	-205	-3.75
Kingborough (M) (part) - Rural	1,453	584	538	1,122	-331	-22.78
New Norfolk (M) (part) - Rural	4,198	2,131	1,880	4,011	-187	-4.45
Port Cygnet (M) - Rural	2,754	1,280	1,271	2,551	-203	-7.37
Tasman (M) - Rural	1,108	603	540	1,143	35	3.16
<u>Total Urban</u>	..	..	..	..	..	..
<u>Total Rural</u>	18,913	9,421	8,799	18,220	-693	-3.66
<u>TOTAL DIVISION</u>	18,913	9,421	8,799	18,220	-693	-3.66
WESTERN STATISTICAL DIVISION						
Gormanston (M) - Rural	507	312	228	540	33	6.51
Queenstown (M) - Urban Queenstown	4,524	2,352	1,940	4,292	-232	-5.13
Rural	100	58	36	94	-6	-6.00
<u>Total Municipality</u>	4,624	2,410	1,976	4,386	-238	-5.15
Strahan (M) - Rural	565	245	221	466	-99	-17.52
Waratah (M) - Rural	367	532	163	695	328	89.37
Zeehan (M) - Urban Rosebery	1,850	1,022	752	1,774	-76	-4.11
Urban Zeehan	(b)n.a.	570	448	1,018	1,018	..
Rural	1,341	461	232	693	-648	-48.32
<u>Total Municipality</u>	3,191	2,053	1,432	3,485	294	9.21
<u>Total Urban</u>	6,374	3,944	3,140	7,084	710	11.14
<u>Total Rural</u>	2,880	1,608	880	2,488	-392	-13.61
<u>TOTAL DIVISION</u>	9,254	5,552	4,020	9,572	318	3.44
MIGRATORY (c)						
Migratory (c)	879	664	3	667	-212	-24.12
STATE SUMMARY						
Statistical Divisions -						
Hobart	130,236	69,612	71,626	141,238	11,002	8.45
North Central	38,118	17,676	19,534	37,210	-908	-2.38
North Western	78,519	43,786	41,883	85,669	7,150	9.11
North Eastern	32,600	18,476	17,327	35,803	3,203	9.83
North Midland	23,983	12,814	12,720	25,534	1,551	6.47
Midland	10,722	5,561	4,642	10,203	-519	-4.84
South Eastern	7,116	3,705	3,396	7,101	-15	-0.21
Southern	18,913	9,421	8,799	18,220	-693	-3.66
Western	9,254	5,552	4,020	9,572	318	3.44
Migratory (c)	879	664	3	667	-212	-24.12
<u>TOTAL TASMANIA</u>	350,340	187,267	183,950	371,217	20,877	5.96

For footnotes see end of Table.

CENSUS OF THE COMMONWEALTH OF AUSTRALIA

30 JUNE 1966

FIELD COUNT STATEMENT NO. 11 - TASMANIA

CORRIGENDA

The enclosed four pages are issued as amendments to Field Count Statement No. 11 issued on 27 January 1967. They present 1966 Census information for local government areas and urban centres grouped according to the Statistical Divisions, which, since the previous Census, have been adopted in Tasmania for all statistical series.

2. No amendments have been made to the statistics of local government areas and urban centres themselves.

3. Amendments to the page references in tables 1 and 2 of the Statement will be required as a result of the enclosed revisions.

K. M. ARCHER  
COMMONWEALTH STATISTICIAN

COMMONWEALTH BUREAU OF CENSUS AND STATISTICS

CANBERRA, A.C.T.

14 FEBRUARY 1967

NOTE. - Inquiries concerning these statistics may be made in Canberra by telephoning 4-1971, extension 25 or, in each State capital, by telephoning the office of the Bureau of Census and Statistics.

TABLE 3. - POPULATION : LOCAL GOVERNMENT AREAS, TASMANIA, 1961 AND 1966

NOTE. - For Metropolitan and other urban centres, which are delimited by moving boundaries (see Explanatory Notes), boundaries for 1961 have been redrawn according to the new criteria. The urban populations (partly estimated) within these boundaries are shown in this table for comparison with 1966 population. The intercensal increase or decrease between 1961 and 1966 may therefore reflect (i) population changes within the original 1961 boundaries, (ii) urban growth beyond the original boundaries, and (iii) the merging of other urban areas, one with another, or with the Metropolitan Area.

Local Government Area	Census, 30th June, 1961	Census, 30th June, 1966			Intercensal Increase or Decrease	
		Males	Females	Persons	Numerical	Percentage %
<b>HOBART STATISTICAL DIVISION</b>						
Brighton (M) (part) - Rural	1,100	577	556	1,133	33	3.00
Clarence (M) - Hobart Met. Area	20,484	13,469	13,512	26,981	6,497	31.72
Urban Lauderdale	649	462	457	919	270	41.60
Rural	2,007	1,149	1,184	2,333	326	16.24
<u>Total Municipality</u>	23,140	15,080	15,153	30,233	7,093	30.65
Glenorchy (M) - Hobart Met. Area	34,682	19,049	18,703	37,752	3,070	8.85
Rural	1,000	681	601	1,282	282	28.20
<u>Total Municipality</u>	35,682	19,730	19,304	39,034	3,352	9.39
Hobart (C) - Hobart Met. Area	52,816	24,781	27,328	52,109	-707	-1.34
Rural	1,205	558	559	1,117	-88	-7.30
<u>Total City</u>	54,021	25,339	27,887	53,226	-795	-1.47
Kingborough (M) (part) - Hobart Met. Area	2,235	1,228	1,345	2,573	338	15.12
Urban Kingston	2,980	1,628	1,635	3,263	283	9.50
Rural	3,357	1,774	1,586	3,360	3	0.09
<u>Total Municipality</u> (part)	8,572	4,630	4,566	9,196	624	7.28
New Norfolk (M) (part) - Urban New Norfolk	5,494	2,879	2,896	5,775	281	5.11
Rural	525	290	243	533	8	1.52
<u>Total Municipality</u> (part)	6,019	3,169	3,139	6,308	289	4.80
Sorell (M) (part) - Urban Sorell-Midway Point	1,264	849	801	1,650	386	30.54
Rural	438	238	220	458	20	4.57
<u>Total Municipality</u> (part)	1,702	1,087	1,021	2,108	406	23.85
Not Incorporated - Rural	..	..	..	..	..	..
Hobart Metropolitan Area	110,217	58,527	60,888	119,415	9,198	8.35
Other Urban Centres	10,387	5,818	5,789	11,607	1,220	11.75
<u>Total Urban</u>	120,604	64,345	66,677	131,022	10,418	8.64
<u>Total Rural</u>	9,632	5,267	4,949	10,216	584	6.06
<u>TOTAL DIVISION</u>	130,236	69,612	71,626	141,238	11,002	8.45
<b>LAUNCESTON STATISTICAL DIVISION</b>						
Beaconsfield (M) (part) - Urban Launceston (part)	3,097	1,935	1,968	3,903	806	26.03
Rural	65	32	34	66	1	1.54
<u>Total Municipality</u> (part)	3,162	1,967	2,002	3,969	807	25.52
Launceston (C) - Urban Launceston (part)	38,118	17,676	19,534	37,210	-908	-2.38
Lilydale (M) (part) - Urban Launceston (part)	4,431	2,754	2,835	5,589	1,158	26.13
Rural	31	16	18	34	3	9.68
<u>Total Municipality</u> (part)	4,462	2,770	2,853	5,623	1,161	26.02
St. Leonards (M) (part) - Urban Launceston (part)	10,042	6,385	6,400	12,785	2,743	27.32
Rural	180	94	100	194	14	7.78
<u>Total Municipality</u> (part)	10,222	6,479	6,500	12,979	2,757	26.97

For footnotes see end of Table.

TABLE 3. - POPULATION : LOCAL GOVERNMENT AREAS, TASMANIA, 1961 AND 1966 - Cont'd.

**NOTE.** - For Metropolitan and other urban centres, which are delimited by moving boundaries (see Explanatory Notes), boundaries for 1961 have been redrawn according to the new criteria. The urban populations (partly estimated) within these boundaries are shown in this table for comparison with 1966 population. The intercensal increase or decrease between 1961 and 1966 may therefore reflect (i) population changes within the original 1961 boundaries, (ii) urban growth beyond the original boundaries, and (iii) the merging of other urban areas, one with another, or with the Metropolitan Area.

Local Government Area	Census, 30th June, 1961	Census, 30th June, 1966			Intercensal Increase or Decrease	
		Males	Females	Persons	Numerical	Percentage %
<b>LAUNCESTON STATISTICAL DIVISION - continued</b>						
Westbury (M) (part) - Urban Launceston (part)	757	475	464	939	182	24.04
<u>Total Urban</u>	56,445	29,225	31,201	60,426	3,981	7.05
<u>Total Rural</u>	276	142	152	294	18	6.52
<u>TOTAL DIVISION</u>	56,721	29,367	31,353	60,720	3,999	7.05
<b>NORTH WESTERN STATISTICAL DIVISION</b>						
Burnie (M) - (a) Urban Burnie-Somerset (part)	14,201	8,047	7,746	15,793	1,592	11.21
Rural	2,886	1,481	1,325	2,806	-80	-2.77
<u>Total Municipality</u>	17,087	9,528	9,071	18,599	1,512	8.85
Circular Head (M) - Urban Smithton	2,559	1,399	1,294	2,693	134	5.24
Rural	5,174	2,774	2,399	5,173	-1	-0.02
<u>Total Municipality</u>	7,733	4,173	3,693	7,866	133	1.72
Deloraine (M) - Urban Deloraine	1,873	867	926	1,793	-80	-4.27
Rural	3,701	1,773	1,624	3,397	-304	-8.21
<u>Total Municipality</u>	5,574	2,640	2,550	5,190	-384	-6.89
Devonport (M) - Urban Devonport	12,405	7,367	7,481	14,848	2,443	19.69
Rural	1,871	955	922	1,877	6	0.32
<u>Total Municipality</u>	14,276	8,322	8,403	16,725	2,449	17.15
Kentish (M) - Rural	4,167	3,061	2,558	5,619	1,452	34.85
King Island (M) - Rural	2,784	1,312	1,149	2,461	-323	-11.60
Latrobe (M) - Urban Latrobe	1,990	1,078	1,163	2,241	251	12.61
Rural	2,377	1,330	1,239	2,569	192	8.08
<u>Total Municipality</u>	4,367	2,408	2,402	4,810	443	10.14
Penguin (M) - (a) Urban Penguin	1,976	1,096	1,053	2,149	173	8.76
Rural	2,355	1,298	1,230	2,528	173	7.35
<u>Total Municipality</u>	4,331	2,394	2,283	4,677	346	7.99
Ulverstone (M) - Urban Ulverstone	5,962	3,329	3,520	6,849	887	14.88
Rural	3,403	1,734	1,577	3,311	-92	-2.70
<u>Total Municipality</u>	9,365	5,063	5,097	10,160	795	8.49
Wynyard (M) - Urban Burnie-Somerset (part)	1,783	1,125	1,110	2,235	452	25.35
Urban Wynyard	3,121	1,658	1,697	3,355	234	7.50
Rural	3,931	2,102	1,870	3,972	41	1.04
<u>Total Municipality</u>	8,835	4,885	4,677	9,562	727	8.23
<u>Total Urban</u>	45,870	25,966	25,990	51,956	6,086	13.27
<u>Total Rural</u>	32,649	17,820	15,893	33,713	1,064	3.26
<u>TOTAL DIVISION</u>	78,519	43,786	41,883	85,669	7,150	9.11
<b>NORTH EASTERN STATISTICAL DIVISION</b>						
Beaconsfield (M) (part) - Urban Beaconsfield	(b)(997)	520	507	1,027	1,027	..
Urban Beauty Point	734	452	423	875	141	19.21
Rural	4,654	2,067	2,034	4,101	-553	-11.88
<u>Total Municipality</u> (part)	5,388	3,039	2,964	6,003	615	11.41

For footnotes see end of Table



TABLE 3. - POPULATION : LOCAL GOVERNMENT AREAS, TASMANIA, 1961 AND 1966 - Cont'd.

NOTE. - For Metropolitan and other urban centres, which are delimited by moving boundaries (see Explanatory Notes), boundaries for 1961 have been redrawn according to the new criteria. The urban populations (partly estimated) within these boundaries are shown in this table for comparison with 1966 population. The intercensal increase or decrease between 1961 and 1966 may therefore reflect (i) population changes within the original 1961 boundaries, (ii) urban growth beyond the original boundaries, and (iii) the merging of other urban areas, one with another, or with the Metropolitan Area.

Local Government Area	Census, 30th June, 1961	Census, 30th June, 1966			Intercensal Increase or Decrease	
		Males	Females	Persons	Numerical	Percentage %
NORTH EASTERN STATISTICAL DIVISION - continued						
Fingal (M) - Rural	4,475	2,021	1,765	3,786	-689	-15.40
Flinders (M) - Rural	1,407	688	532	1,220	-187	-13.29
George Town (M) - Urban George Town	2,820	2,159	1,925	4,084	1,264	44.82
Rural	857	561	452	1,013	156	18.20
<u>Total Municipality</u>	3,677	2,720	2,377	5,097	1,420	38.62
Lilydale (M) (part) - Rural	2,282	1,155	1,063	2,218	-64	-2.80
Portland (M) - Rural	1,274	718	670	1,388	114	8.95
Ringarooma (M) - Rural	3,056	1,520	1,350	2,870	-186	-6.09
Scottsdale (M) - Urban Scottsdale	1,568	863	836	1,699	131	8.35
Rural	1,849	1,015	915	1,930	81	4.38
<u>Total Municipality</u>	3,417	1,878	1,751	3,629	212	6.20
<u>Total Urban</u>	5,122	3,994	3,691	7,685	2,563	50.04
<u>Total Rural</u>	19,854	9,745	8,781	18,526	-1,328	-6.69
<u>TOTAL DIVISION</u>	24,976	13,739	12,472	26,211	1,235	4.94
NORTH MIDLAND STATISTICAL DIVISION						
Evandale (M) - Urban Launceston (part)	20	14	13	27	7	35.00
Rural	1,588	803	722	1,525	-63	-3.97
<u>Total Municipality</u>	1,608	817	735	1,552	-56	-3.48
Longford (M) - Urban Longford	1,707	815	874	1,689	-18	-1.05
Urban Perth	(b)n.a.	479	523	1,002	1,002	..
Rural	5,055	1,351	1,313	2,664	-2,391	-47.30
<u>Total Municipality</u>	6,762	2,645	2,710	5,355	-1,407	-20.81
St. Leonards (M) (part) - rural	810	373	311	684	-126	-15.56
Westbury (M) (part) - Rural	3,824	2,025	2,000	4,025	201	5.26
<u>Total Urban</u>	1,727	1,308	1,410	2,718	991	57.38
<u>Total Rural</u>	11,277	4,552	4,346	8,898	-2,379	-21.10
<u>TOTAL DIVISION</u>	13,004	5,860	5,756	11,616	-1,388	-10.67
MIDLAND STATISTICAL DIVISION						
Bothwell (M) - Rural	1,288	535	470	1,005	-283	-21.97
Campbell Town (M) - Rural	1,893	888	865	1,753	-140	-7.40
Hamilton (M) - Rural	4,178	2,521	1,807	4,328	150	3.59
Oatlands (M) - Rural	2,691	1,305	1,195	2,500	-191	-7.10
Ross (M) - Rural	672	312	305	617	-55	-8.18
<u>Total Urban</u>	..	..	..	..	..	..
<u>Total Rural</u>	10,722	5,561	4,642	10,203	-519	-4.84
<u>TOTAL DIVISION</u>	10,722	5,561	4,642	10,203	-519	-4.84
SOUTH EASTERN STATISTICAL DIVISION						
Brighton (M) (part) - Rural	1,015	550	497	1,047	32	3.15
Glamorgan (M) - Rural	1,128	554	572	1,126	-2	-0.18
Green Ponds (M) - Rural	969	460	407	867	-102	-10.53
Richmond (M) - Rural	1,673	858	800	1,658	-15	-0.90
Sorell (M) (part) - Rural	1,176	637	561	1,198	22	1.87
Spring Bay (M) - Rural	1,155	646	559	1,205	50	4.33
<u>Total Urban</u>	..	..	..	..	..	..
<u>Total Rural</u>	7,116	3,705	3,396	7,101	-15	-0.21
<u>TOTAL DIVISION</u>	7,116	3,705	3,396	7,101	-15	-0.21

For footnotes see end of Table.

TABLE 3. - POPULATION : LOCAL GOVERNMENT AREAS, TASMANIA, 1961 AND 1966 - Cont'd.

**NOTE.** - For Metropolitan and other urban centres, which are delimited by moving boundaries (see Explanatory Notes), boundaries for 1961 have been redrawn according to the new criteria. The urban populations (partly estimated) within these boundaries are shown in this table for comparison with 1966 population. The intercensal increase or decrease between 1961 and 1966 may therefore reflect (i) population changes within the original 1961 boundaries, (ii) urban growth beyond the original boundaries, and (iii) the merging of other urban areas, one with another, or with the Metropolitan Area.

Local Government Area	Census, 30th June, 1961	Census, 30th June, 1966			Intercensal Increase or Decrease	
		Males	Females	Persons	Numerical	Percentage %
<b>SOUTHERN STATISTICAL DIVISION</b>						
Bruny (M) - Rural	504	211	187	398	-106	-21.03
Esperance (M) - Rural	3,436	1,981	1,759	3,740	304	8.85
Huon (M) - Rural	5,460	2,631	2,624	5,255	-205	-3.75
Kingborough (M) (part) - Rural	1,453	584	538	1,122	-331	-22.78
New Norfolk (M) (part) - Rural	4,198	2,131	1,880	4,011	-187	-4.45
Port Cygnet (M) - Rural	2,754	1,280	1,271	2,551	-203	-7.37
Tasman (M) - Rural	1,108	603	540	1,143	35	3.16
<u>Total Urban</u>	..	..	..	..	..	..
<u>Total Rural</u>	18,913	9,421	8,799	18,220	-693	-3.66
<u>TOTAL DIVISION</u>	18,913	9,421	8,799	18,220	-693	-3.66
<b>WESTERN STATISTICAL DIVISION</b>						
Gormanston (M) - Rural	507	312	228	540	33	6.51
Queenstown (M) - Urban Queenstown	4,524	2,352	1,940	4,292	-232	-5.13
Rural	100	58	36	94	-6	-6.00
<u>Total Municipality</u>	4,624	2,410	1,976	4,386	-238	-5.15
Strahan (M) - Rural	565	245	221	466	-99	-17.52
Waratah (M) - Rural	367	532	163	695	328	89.37
Zeehan (M) - Urban Rosebery	1,850	1,022	752	1,774	-76	-4.11
Urban Zeehan	(b)n.a.	570	448	1,018	1,018	..
Rural	1,341	461	232	693	-648	-48.32
<u>Total Municipality</u>	3,191	2,053	1,432	3,485	294	9.21
<u>Total Urban</u>	6,374	3,944	3,140	7,084	710	11.14
<u>Total Rural</u>	2,880	1,608	880	2,488	-392	-13.61
<u>TOTAL DIVISION</u>	9,254	5,552	4,020	9,572	318	3.44
<b>MIGRATORY (c)</b>						
Migratory (c)	879	664	3	667	-212	-24.12
<b>STATE SUMMARY</b>						
Statistical Divisions -						
Hobart	130,236	69,612	71,626	141,238	11,002	8.45
Launceston	56,721	29,367	31,353	60,720	3,999	7.05
North Western	78,519	43,786	41,883	85,669	7,150	9.11
North Eastern	24,976	13,739	12,472	26,211	1,235	4.94
North Midland	13,004	5,860	5,756	11,616	-1,388	-10.67
Midland	10,722	5,561	4,642	10,203	-519	-4.84
South Eastern	7,116	3,705	3,396	7,101	-15	-0.21
Southern	18,913	9,421	8,799	18,220	-693	-3.66
Western	9,254	5,552	4,020	9,572	318	3.44
Migratory (c)	879	664	3	667	-212	-24.12
<u>TOTAL TASMANIA</u>	350,340	187,267	183,950	371,217	20,877	5.96

For footnotes see end of Table.

TABLE 3. - POPULATION : LOCAL GOVERNMENT AREAS, TASMANIA, 1961 AND 1966 - Cont'd.

**NOTE.** - For Metropolitan and other urban centres, which are delimited by moving boundaries (see Explanatory Notes), boundaries for 1961 have been redrawn according to the new criteria. The urban populations (partly estimated) within these boundaries are shown in this table for comparison with 1966 population. The intercensal increase or decrease between 1961 and 1966 may therefore reflect (i) population changes within the original 1961 boundaries, (ii) urban growth beyond the original boundaries, and (iii) the merging of other urban areas, one with another, or with the Metropolitan Area.

Local Government Area	Census, 30th June, 1961	Census, 30th June, 1966			Intercensal Increase or Decrease	
		Males	Females	Persons	Numerical	Percentage %
STATE SUMMARY - continued						
<b>TOTAL (URBAN - RURAL) -</b>						
Metropolitan Urban	110,217	58,527	60,888	119,415	9,198	8.35
Other Urban	125,925	70,255	71,221	141,476	15,551	12.35
Rural	113,319	57,821	51,838	109,659	-3,660	-3.23
Migratory	879	664	3	667	-212	-24.12
<b>TOTAL TASMANIA</b>	<b>350,340</b>	<b>187,267</b>	<b>183,950</b>	<b>371,217</b>	<b>20,877</b>	<b>5.96</b>

(a) Indicates those local government areas where a boundary change occurred between the 1961 and 1966 Censuses. In many cases this boundary change resulted in a change in the population of the local government area. In order to eliminate population changes due to boundary changes and to provide a comparison with the 1966 population figures, the 1961 local government area populations shown in the table have been adjusted, where necessary, to the boundaries shown in 1966. (b) Non-urban in 1961.  
(c) Refers to persons not elsewhere included who, at midnight between 30th June, 1966 and 1st July, 1966 were on ships in Tasmanian waters, or were travelling on long-distance trains, motor coaches or aircraft.

**NOTE.** - Minus sign (-) denotes decrease in population.

**TABLE 4. - POPULATION : URBAN CENTRES OF OVER 2,000 POPULATION, TASMANIA,  
1961 AND 1966**

**NOTE.** - For Metropolitan and other urban centres, which are delimited by moving boundaries (see Explanatory Notes), boundaries for 1961 have been redrawn according to the new criteria. The urban populations (partly estimated) within these boundaries are shown in this table for comparison with 1966 population. The intercensal increase or decrease between 1961 and 1966 may therefore reflect (i) population changes within the original 1961 boundaries, (ii) urban growth beyond the original boundaries, and (iii) the merging of other urban areas, one with another, or with the Metropolitan Area.

Urban Centre (a)	Census, 30th June, 1961	Census, 30th June, 1966			Intercensal Increase or Decrease	
		Males	Females	Persons	Numerical	Percentage
Hobart	110,217	58,527	60,888	119,415	9,198	8.35
Launceston	56,465	29,239	31,214	60,453	3,988	7.06
Burnie-Somerset	15,984	9,172	8,856	18,028	2,044	12.79
Devonport	12,405	7,367	7,481	14,848	2,443	19.69
Ulverstone	5,962	3,329	3,520	6,849	887	14.88
New Norfolk	5,494	2,879	2,896	5,775	281	5.11
Queenstown	4,524	2,352	1,940	4,292	-232	-5.13
George Town	2,820	2,159	1,925	4,084	1,264	44.82
Wynyard	3,121	1,658	1,697	3,355	234	7.50
Kingston	2,980	1,628	1,635	3,263	283	9.50
Smithton	2,559	1,399	1,294	2,693	134	5.24
Latrobe	1,990	1,078	1,163	2,241	251	12.61
Penguin	1,976	1,096	1,053	2,149	173	8.76

(a) Includes only urban centres with a 1966 Census population of 2,000 and over.

TABLE 5. - URBAN CENTRES : NUMBER AND POPULATION IN SIZE GROUPS, TASMANIA, 1961 AND 1966

Population Size of Urban Centres	Census, 30th June, 1961				Census, 30th June, 1966				Intercensal Change		
	No. of Urban Centres	Population	Proportion of State Population %	No. of Urban Centres	Population	Proportion of State Population %	No. of Urban Centres	Population	Proportion of State Population %	Numerical	Percentage %
500,000 and over	..	..	..	..	..	..	..	..	..	..	..
100,000 - 499,999	1	110,217	31.46	1	119,415	32.17	1	119,415	32.17	9,198	8.35
75,000 - 99,999	..	..	..	..	..	..	..	..	..	..	..
50,000 - 74,999	1	56,465	16.12	1	60,453	16.29	1	60,453	16.29	3,988	7.06
25,000 - 49,999	..	..	..	..	..	..	..	..	..	..	..
20,000 - 24,999	..	..	..	..	..	..	..	..	..	..	..
15,000 - 19,999	1	15,984	4.56	1	18,028	4.86	1	18,028	4.86	2,044	12.79
10,000 - 14,999	1	12,405	3.54	1	14,848	4.00	1	14,848	4.00	2,443	19.69
5,000 - 9,999	2	11,456	3.27	2	12,624	3.40	2	12,624	3.40	1,168	10.20
2,500 - 4,999	5	16,004	4.57	5	17,687	4.76	5	17,687	4.76	1,683	10.52
2,000 - 2,499	..	..	..	..	..	..	..	..	..	..	..
1,000 - 1,999	7	12,228	3.49	8	11,652	3.14	8	11,652	3.14	-576	-4.71
Less than 1,000 (a)	2	1,383	0.39	2	1,794	0.48	2	1,794	0.48	411	29.72
<b>TOTAL URBAN POPULATION</b>	20	236,142	67.40	23	260,891	70.28	23	260,891	70.28	24,749	10.48
500,000 and over	..	..	..	..	..	..	..	..	..	..	..
100,000 " "	1	110,217	31.46	1	119,415	32.17	1	119,415	32.17	9,198	8.35
75,000 " "	1	110,217	31.46	1	119,415	32.17	1	119,415	32.17	9,198	8.35
50,000 " "	2	166,682	47.58	2	179,868	48.46	2	179,868	48.46	13,186	7.91
25,000 " "	2	166,682	47.58	2	179,868	48.46	2	179,868	48.46	13,186	7.91
20,000 " "	2	166,682	47.58	2	179,868	48.46	2	179,868	48.46	13,186	7.91
15,000 " "	3	182,666	52.14	3	197,896	53.32	3	197,896	53.32	15,230	8.34
10,000 " "	4	195,071	55.68	4	212,744	57.32	4	212,744	57.32	17,673	9.06
5,000 " "	6	206,527	58.95	6	225,368	60.72	6	225,368	60.72	18,841	9.12
2,500 " "	11	222,531	63.52	11	243,055	65.48	11	243,055	65.48	20,524	9.22
2,000 " "	11	222,531	63.52	13	247,445	66.66	13	247,445	66.66	24,914	11.20
1,000 " "	18	234,759	67.01	21	259,097	69.80	21	259,097	69.80	24,338	10.37
<b>TOTAL URBAN POPULATION</b>	20	236,142	67.40	23	260,891	70.28	23	260,891	70.28	24,749	10.48

(a) Urban centres classified as such on grounds other than population and density. **NOTE.** - Minus Sign (-) indicates decrease in population.

COMMONWEALTH BUREAU OF CENSUS AND STATISTICS

CANBERRA, A.C.T.

27 JANUARY 1967

K.M. ARCHER

COMMONWEALTH STATISTICIAN

**NOTE.** - Inquiries concerning these statistics may be made in Canberra by telephoning 41971 extension 25 or, in each State capital by telephoning the office of the Bureau of Census and Statistics.

APPENDIX A

Field Count Statements Issued:-

- No. 1. Population : Australian Capital Territory.
- No. 2. Population : Nauru, Norfolk Island, Christmas Island and Cocos (Keeling) Islands.
- No. 3. Population : States and Territories of Australia.
- No. 4. Population : Principal Urban Centres of Australia.
- No. 5. Population : Administrative Divisions, Australian Capital Territory.
- No. 6. Population : Local Government Areas and Urban Centres, New South Wales.
- No. 7. Population : Local Government Areas and Urban Centres, Victoria.
- No. 8. Population : Local Government Areas and Urban Centres, Queensland.
- No. 9. Population : Local Government Areas and Urban Centres, South Australia.
- No.10. Population : Local Government Areas and Urban Centres, Western Australia.

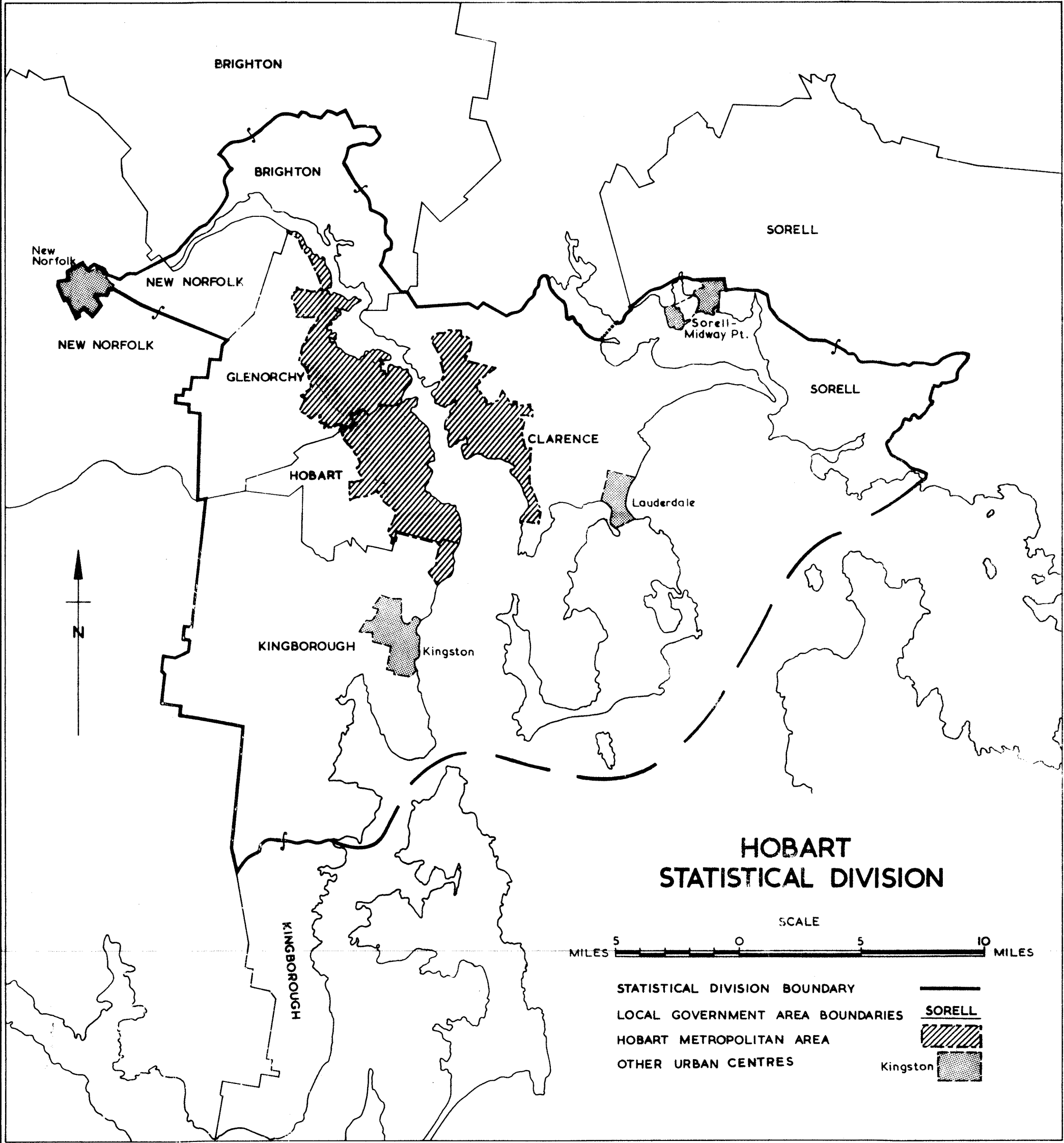

BRIGHTON

BRIGHTON

New Norfolk

NEW NORFOLK

NEW NORFOLK

GLENORCHY

HOBART

CLARENCE

SORELL

Sorell-Midway Pt.

SORELL

Lauderdale



KINGBOROUGH

Kingston

KINGBOROUGH

# HOBART STATISTICAL DIVISION

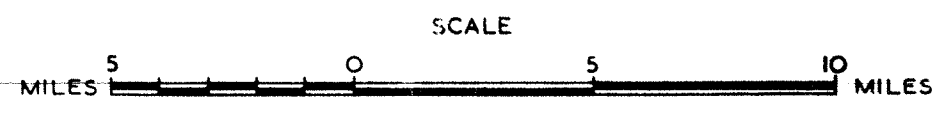

- STATISTICAL DIVISION BOUNDARY
- LOCAL GOVERNMENT AREA BOUNDARIES
- HOBART METROPOLITAN AREA
- OTHER URBAN CENTRES

Kingston

COMMONWEALTH BUREAU OF CENSUS AND STATISTICS

CANBERRA, AUSTRALIA

To be treated as strictly CONFIDENTIAL and NOT to be published, broadcast or cabled before 6 P.M. on FRIDAY, 10 FEBRUARY 1967

CENSUS OF THE COMMONWEALTH OF AUSTRALIA

30TH JUNE, 1966

FIELD COUNT STATEMENT NO. 12. - POPULATION : POLICE DISTRICTS,

NORTHERN TERRITORY

CONTENTS

	<u>Page</u>
Explanatory Notes .. .. .	2
Population : Police Districts (showing urban and rural components), Northern Territory, 1961 and 1966 .. .. .	4
APPENDIX A. Field Count Statements issued	
APPENDIX B. Outline Map : Urban Darwin	

---

This statement contains preliminary results of the Census of 30th June, 1966. The figures have been compiled by field personnel during the taking of the Census and are subject to amendment. The statement excludes particulars of full-blood Aborigines.

Similar information for the six States and for the Australian Capital Territory has been published previously.

A detailed description of the procedures used in the delimitation of metropolitan and other urban centres, statistical divisions and statistical districts is contained in Field Count Statement No. 4. A brief comment on the application of the procedures in the Northern Territory is contained herein.



EXPLANATORY NOTES ON THE DELIMITATION OF URBAN BOUNDARIES FOR STATISTICAL PURPOSES

For the purpose of presenting population and dwelling statistics obtained at the Census of 30th June, 1966, new concepts have been adopted for the delimitation of metropolitan and other urban centres. These are described in detail in Field Count Statement No. 4 - Population : Principal Urban Centres of Australia. Because of practical difficulties (notably lack of time to carry out an extensive examination of each area in order to re-design suitable collector's districts and the absence of suitable topographic boundaries around small towns) the new criteria have at present been uniformly applied only to urban centres within the State capital city statistical divisions and the statistical districts, to other urban centres with a population of 30,000 or more and to a few smaller centres (Katoomba-Wentworth Falls, Lawson-Hazelbrook and urban centres in the Shires of Wyong and Gosford in New South Wales; Moe-Yallourn in Victoria; Cairns in Queensland; Kalgoorlie in Western Australia and Darwin in the Northern Territory). It is proposed to extend the application of the new criteria to smaller centres in future Censuses.

2. Briefly the new concepts, which as explained above, have in general only been applied to the larger urban centres, are as follows:

- (i) Population clusters of 1,000 or more persons having a minimum density of 500 persons per square mile shall be designated "Urban". This density shall be determined for each census collector's district (the smallest geographical area available). Additionally, some areas of lower population and/or density shall be classified as "Urban" on other grounds (e.g. holiday areas, industrial areas).
- (ii) Around each principal urban centre with a population of 75,000 or more two boundaries shall be drawn. The outer boundary shall circumscribe the area which is expected to be in close economic and social contact with the principal urban centre for the next two or three decades. These areas shall be designated STATISTICAL DIVISIONS (for State capital cities) or STATISTICAL DISTRICTS (for Canberra, Newcastle, Wollongong and Geelong).  
The inner boundary shall delimit the principal urban centre itself. It shall be a moving boundary, which from Census to Census, as urbanisation proceeds, will move outwards to encompass peripheral development. For capital cities, the principal urban centre encompassed by the inner boundary shall be designated the "METROPOLITAN AREA".
- (iii) Urban centres of less than 75,000 population shall be described by name as "URBAN \_\_\_\_\_".

3. For urban centres not yet delimited by the new criteria, the following procedure was used:

Urban centres have been intensively examined on the most recent aerial photographs available and the boundaries set as closely as possible to the periphery of the built-up area without regard to local government boundaries. The greater availability of recent aerial photographs in 1966 than in 1961 has enabled more meaningful boundaries to be delineated for many small urban centres.

4. Comparable information for the 1961 Census has been prepared, using the new concepts, although because 1961 collector's districts were not especially designed for this purpose, some estimations have had to be made.

5. Where, through growth or decline, an urban centre at one Census was non-urban at the other, figures for both Censuses have been shown where available for comparison, the non-urban figure being in brackets.

Application of the Criteria in the Northern Territory

6. Application of the new criteria in the Northern Territory has been limited, for the 1966 Census, to Urban Darwin. The map in Appendix B of this statement shows the relationship of Urban Darwin as delimited under the new criteria, to the administrative areas of the City of Darwin and the proposed area of Greater Darwin. Separate data are shown in this statement for the Darwin Police District, for the

City of Darwin and for Urban Darwin. The distribution of the population of Urban Darwin within the Darwin Police District and the City of Darwin is shown.

7. Other urban centres have been intensively examined as outlined in paragraph 2 above and boundaries have been drawn around urban centres with a population of 1,000 persons or more. With regard to Tennant Creek the 1966 population, including full-blood Aborigines, is over 1,000 and therefore has been classified as "urban".

## POPULATION : POLICE DISTRICTS AND URBAN CENTRES, NORTHERN TERRITORY, 1961 AND 1966

**NOTE.** - For Metropolitan and other urban centres, which are delimited by moving boundaries (see Explanatory Notes), boundaries for 1961 have been redrawn according to the new criteria. The urban populations (partly estimated) within these boundaries are shown in this table for comparison with 1966 population. The intercensal increase or decrease between 1961 and 1966 may therefore reflect (i) population changes within the original 1961 boundaries, (ii) urban growth beyond the original boundaries, and (iii) the merging of other urban areas, one with another, or with the Metropolitan Area.

Police Districts	Census, 30th June, 1961	Census, 30th June, 1966			Intercensal Increase or Decrease	
		Males	Females	Persons	Numerical	Percentage %
<b>Darwin -</b>						
City of Darwin -						
Urban Darwin (part)	11,840	9,812	8,080	17,892	6,052	51.11
Rural (part)	18	14	4	18	..	..
<u>Total City of Darwin</u>	11,858	9,826	8,084	17,910	6,052	51.04
Urban Darwin (part)	2,568	1,379	990	2,369	-199	-7.75
<u>Total Urban Darwin</u>	14,408	11,191	9,070	20,261	5,853	40.62
Rural (part)	1,000	611	467	1,078	78	7.80
<u>Total District</u>	15,426	11,816	9,541	21,357	5,931	38.45
<b>Adelaide River - Rural</b>	223	203	99	302	79	35.43
<b>Alice Springs -</b>						
Urban Alice Springs	4,648	2,978	3,023	6,001	1,353	29.11
Rural	476	334	217	551	75	15.76
<u>Total District</u>	5,124	3,312	3,240	6,552	1,428	27.87
<b>Anthony Lagoon - Rural</b>	159	110	44	154	-5	-3.14
<b>Arnhem Land - Rural</b>	95	188	60	248	153	161.05
<b>Batchelor - Rural</b>	614	367	181	548	-66	-10.75
<b>Daly River - Rural</b>	67	186	53	239	172	256.72
<b>Daly Waters - Rural</b>	149	213	67	280	131	87.92
<b>Elliott - Rural</b>	246	171	69	240	-6	-2.44
<b>Finke - Rural</b>	179	135	59	194	15	8.38
<b>Hart's Range - Rural</b>	186	48	42	90	-96	-51.61
<b>Hatches Creek - Rural</b>	103	40	29	69	-34	-33.01
<b>Katherine -</b>						
Urban Katherine	(a)(606)	733	535	1,268	1,268	..
Rural	826	528	276	804	-22	-2.66
<u>Total District</u>	826	1,261	811	2,072	1,246	150.85
<b>Kulgera - Rural</b>	235	97	74	171	-64	-27.23
<b>Lake Nash - Rural</b>	161	72	44	116	-45	-27.95
<b>Larrimah - Rural</b>	53	49	28	77	24	45.28
<b>Maranboy - Rural</b>	88	77	34	111	23	26.14
<b>Mataranka - Rural</b>	73	71	42	113	40	54.79
<b>Pine Creek - Rural</b>	516	430	164	594	78	15.12
<b>Ranken River - Rural</b>	112	128	43	171	59	52.68
<b>Roper River - Rural</b>	136	269	90	359	223	163.97
<b>Tennant Creek -</b>						
Urban Tennant Creek	(a)(837)	554	437	(b)991	991	..
Rural	1,368	500	155	655	-713	-52.12
<u>Total District</u>	1,368	1,054	592	1,646	278	20.32
<b>Timber Creek - Rural</b>	257	393	134	527	270	105.06
<b>Ti Tree - Rural</b>	149	53	35	88	-61	-40.94
<b>Wave Hill - Rural</b>	216	225	65	290	74	34.26
<b>Wollogorang - Rural</b>	70	73	29	102	32	45.71
<b>Migratory (c)</b>	264	278	178	456	192	72.73
<b>TOTAL NORTHERN TERRITORY</b>	27,095	21,319	15,847	37,166	10,071	37.17

For footnotes see end of Table.

POPULATION : POLICE DISTRICTS AND URBAN CENTRES, NORTHERN TERRITORY, 1961 AND 1966 - Cont'd.

NOTE. - For Metropolitan and other urban centres, which are delimited by moving boundaries (see Explanatory Notes), boundaries for 1961 have been redrawn according to the new criteria. The urban populations (partly estimated) within these boundaries are shown in this table for comparison with 1966 population. The intercensal increase or decrease between 1961 and 1966 may therefore reflect (i) population changes within the original 1961 boundaries, (ii) urban growth beyond the original boundaries, and (iii) the merging of other urban areas, one with another, or with the Metropolitan Area.

Police Districts	Census, 30th June, 1961	Census, 30th June, 1966			Intercensal Increase or Decrease	
		Males	Females	Persons	Numerical	Percentage %
<b>TOTAL (URBAN - RURAL)</b>						
Urban	19,056	15,456	13,065	28,521	9,465	49.67
Rural	7,775	5,585	2,604	8,189	414	5.32
Migratory (c)	264	278	178	456	192	72.73
<b><u>TOTAL NORTHERN TERRITORY</u></b>	<b>27,095</b>	<b>21,319</b>	<b>15,847</b>	<b>37,166</b>	<b>10,071</b>	<b>37.17</b>

(a) Non-urban in 1961. (b) The 1966 population of Tennant Creek including full-blood Aborigines is over 1,000 and it has therefore been designated as an "urban centre".  
(c) Refers to persons not elsewhere included who, at midnight between 30th June, 1966 and 1st July, 1966 were on ships in Northern Territory waters, or were travelling on long-distance trains, motor coaches or aircraft.

NOTE. - Minus sign (-) denotes decrease in population.

K.M. ARCHER  
COMMONWEALTH STATISTICIAN

COMMONWEALTH BUREAU OF CENSUS AND STATISTICS

CANBERRA, A.C.T.

10 FEBRUARY 1967

NOTE. - Inquiries concerning these statistics may be made in Canberra by telephoning 41971 Extension 25, or, in Darwin, by telephoning the office of the Bureau of Census and Statistics.

APPENDIX A

Field Count Statements Issued:

- No. 1 Population : Australian Capital Territory.
- No. 2 Population : Nauru, Norfolk Island, Christmas Island and Cocos (Keeling) Islands.
- No. 3 Population : States and Territories of Australia.
- No. 4 Population : Principal Urban Centres of Australia.
- No. 5 Population : Administrative Divisions, Australian Capital Territory.
- No. 6 Population : Local Government Areas and Urban Centres, New South Wales.
- No. 7 Population : Local Government Areas and Urban Centres, Victoria.
- No. 8 Population : Local Government Areas and Urban Centres, Queensland.
- No. 9 Population : Local Government Areas and Urban Centres, South Australia.
- No. 10 Population : Local Government Areas and Urban Centres, Western Australia.
- No. 11 Population : Local Government Areas and Urban Centres, Tasmania.

TIMOR SEA

SHOAL BAY

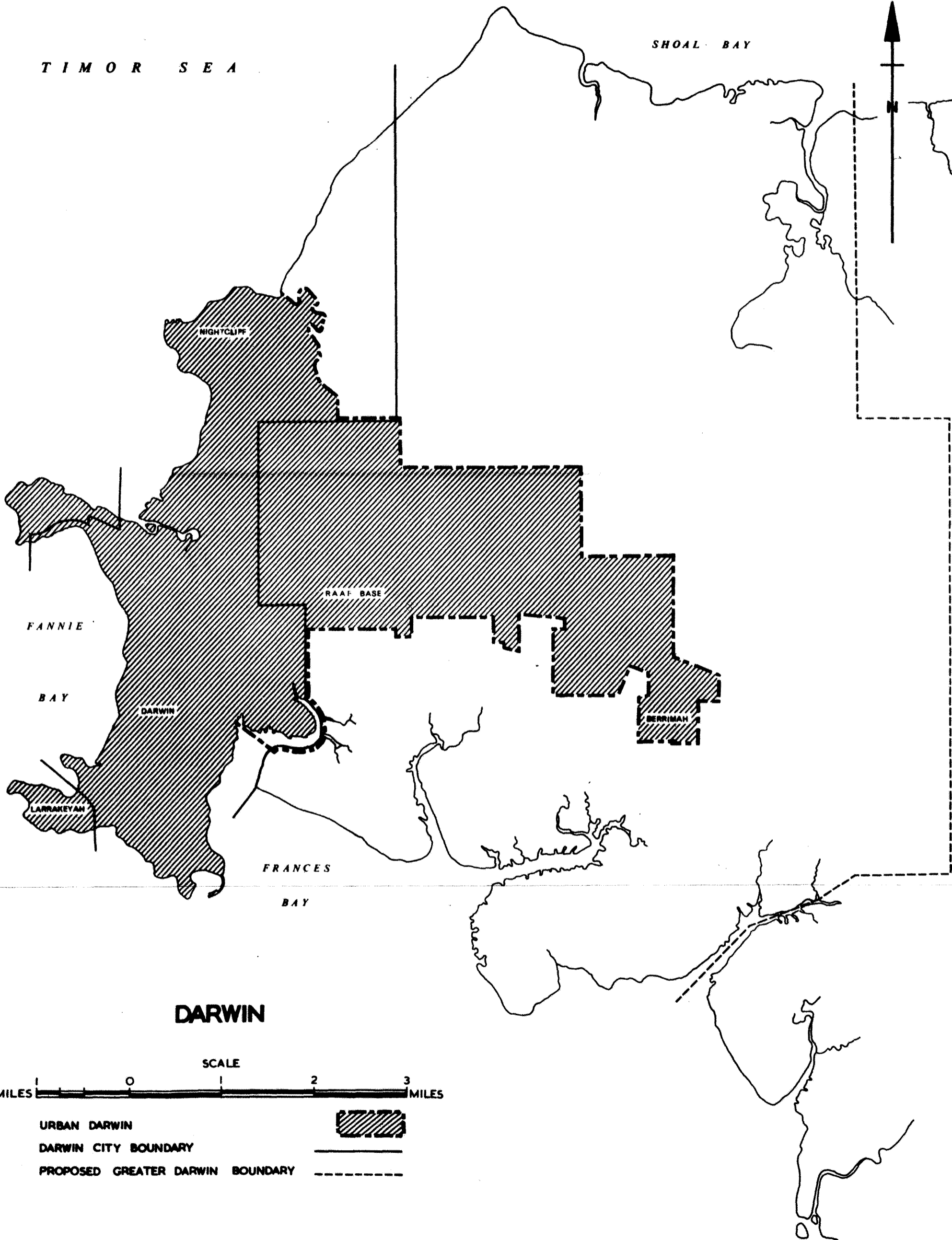

FANNIE

BAY

DARWIN

LARRAKAYAN

FRANCES

BAY

NIGHTCLIFF

RAAF BASE

BERRIMAH

# DARWIN

SCALE



URBAN DARWIN

DARWIN CITY BOUNDARY

PROPOSED GREATER DARWIN BOUNDARY

